

80
R ROBINSON
ROAD 羅便臣道

SALES BROCHURE 售樓說明書

NOTES TO PURCHASERS OF FIRST-HAND RESIDENTIAL PROPERTIES

一手住宅物業買家須知

You are advised to take the following steps before purchasing first-hand residential properties.

For all first-hand residential properties

1. Important information

- Make reference to the materials available on the Sales of First-hand Residential Properties Electronic Platform (SRPE) (www.srpe.gov.hk) on the first-hand residential property market.
- Study the information on the website designated by the vendor for the development, including the sales brochure, price lists, documents containing the sales arrangements, and the register of transactions of a development.
- Sales brochure for a development will be made available to the general public at least 7 days immediately before a date of sale while price list and sales arrangements will be made available at least 3 days immediately before the date of sale.
- Information on transactions can be found on the register of transactions on the website designated by the vendor for the development and the SRPE.

2. Fees, mortgage loan and property price

- Calculate the total expenses of the purchase, such as solicitors' fees, mortgage charges, insurance fees and stamp duties.
- Check with banks to find out if you will be able to obtain the needed mortgage loan, select the appropriate payment method and calculate the amount of the mortgage loan to ensure it is within your repayment ability.
- Check recent transaction prices of comparable properties for comparison.
- Check with the vendor or the estate agent the estimated management fee, the amount of management fee payable in advance (if any), special fund payable (if any), the amount of reimbursement of the deposits for water, electricity and gas (if any), and/or the amount of debris removal fee (if any) you have to pay to the vendor or the manager of the development.

3. Price list, payment terms and other financial incentives

- Vendors may not offer to sell all the residential properties that are covered in a price list. To know which residential properties the vendors may offer to sell, pay attention to the sales arrangements which will be announced by the vendors at least 3 days before the relevant residential properties are offered to be sold.
- Pay attention to the terms of payment as set out in a price list. If there are discounts on the price, gift, or any financial advantage or benefit to be made available in connection with the purchase of the residential properties, such information will also be set out in the price list.

- If you intend to opt for any mortgage loan plans offered by financial institutions specified by the vendor, before entering into a preliminary agreement for sale and purchase (PASP), you must study the details of various mortgage loan plans¹ as set out in the price list concerned. If you have any questions about these mortgage loan plans, you should check with the financial institutions concerned direct before entering into a PASP.

4. Property area and its surroundings

- Pay attention to the area information in the sales brochure and price list, and price per square foot/ metre in the price list. According to the Residential Properties (First-hand Sales) Ordinance (Cap. 621) (the Ordinance), vendors can only present the area and price per square foot and per square metre of a residential property using saleable area. Saleable area, in relation to a residential property, means the floor area of the residential property, and includes the floor area of every one of the following to the extent that it forms part of the residential property - (i) a balcony; (ii) a utility platform; and (iii) a verandah. The saleable area excludes the area of the following which forms part of the residential property - air-conditioning plant room; bay window; cockloft; flat roof; garden; parking space; roof; stairhood; terrace and yard.
- Floor plans of all residential properties in the development have to be shown in the sales brochure. In a sales brochure, floor plans of residential properties in the development must state the external and internal dimensions of each residential property². The external and internal dimensions of residential properties as provided in the sales brochure exclude plaster and finishes. You are advised to note this if you want to buy furniture before handing over of the residential property.
- Visit the development site and get to know the surroundings of the property (including transportation and community facilities). Check town planning proposals and decisions which may affect the property. Take a look at the location plan, aerial photograph, outline zoning plan and cross-section plan that are provided in the sales brochure.

5. Sales brochure

- Ensure that the sales brochure you have obtained is the latest version. According to the Ordinance, the sales brochure made available to the public should be printed or examined, or examined and revised within the previous 3 months.

¹ The details of various mortgage loan plans include the requirements for mortgagors on minimum income level, the loan limit under the first mortgage and second mortgage, the maximum loan repayment period, the change of mortgage interest rate throughout the entire repayment period, and the payment of administrative fees.

² According to section 10(2)(d) in Part 1 of Schedule 1 to the Ordinance, each of the floor plans of the residential properties in the development in the sales brochure must state the following—

- (i) the external dimensions of each residential property;
- (ii) the internal dimensions of each residential property;
- (iii) the thickness of the internal partitions of each residential property;
- (iv) the external dimensions of individual compartments in each residential property.

According to section 10(3) in Part 1 of Schedule 1 to the Ordinance, if any information required by section 10(2)(d) in Part 1 of Schedule 1 to the Ordinance is provided in the approved building plans for the development, a floor plan must state the information as so provided.

NOTES TO PURCHASERS OF FIRST-HAND RESIDENTIAL PROPERTIES

一手住宅物業買家須知

- Read through the sales brochure and in particular, check the following information in the sales brochure –
 - whether there is a section on “relevant information” in the sales brochure, under which information on any matter that is known to the vendor but is not known to the general public, and is likely to materially affect the enjoyment of a residential property will be set out. Please note that information contained in a document that has been registered with the Land Registry will not be regarded as “relevant information”;
 - the cross-section plan showing a cross-section of the building in relation to every street adjacent to the building, and the level of every such street in relation to a known datum and to the level of the lowest residential floor of the building. This will help you visualize the difference in height between the lowest residential floor of a building and the street level, regardless of how that lowest residential floor is named;
 - interior and exterior fittings and finishes and appliances;
 - the basis on which management fees are shared;
 - whether individual owners have obligations or need to share the expenses for managing, operating and maintaining the public open space or public facilities inside or outside the development, and the location of the public open space or public facilities; and
 - whether individual owners have responsibility to maintain slopes.

6. Government land grant and deed of mutual covenant (DMC)

- Read the Government land grant and the DMC (or the draft DMC). Information such as ownership of the rooftop and external walls can be found in the DMC. The vendor will provide copies of the Government land grant and the DMC (or the draft DMC) at the place where the sale is to take place for free inspection by prospective purchasers.
- Check the Government land grant on whether individual owners are liable to pay Government rent.
- Check the DMC on whether animals can be kept in the residential property.

7. Information on Availability of Residential Properties for Selection at Sales Office

- Check with the vendor which residential properties are available for selection. If a “consumption table” is displayed by the vendor at the sales office, you may check from the table information on the progress of sale on a date of sale, including which residential properties are offered for sale at the beginning of that date of sale and which of them have been selected and sold during that date of sale.
- Do not believe in rumours about the sales condition of the development and enter into a PASP rashly.

8. Register of Transactions

- Pay attention to the register of transactions for a development. A vendor must, within 24 hours after entering into a PASP with a purchaser, enter transaction information of the PASP in the register of transactions. The vendor must, within 1 working day after entering into an agreement for sale and purchase (ASP), enter transaction information of the ASP in the register of transactions. Check the register of transactions for the concerned development to learn more about the sales condition of the development.
- Never take the number of registrations of intent or cashier orders a vendor has received for the purpose of registration as an indicator of the sales volume of a development. The register of transactions for a development is the most reliable source of information from which members of the public can grasp the daily sales condition of the development.

9. Agreement for sale and purchase

- Ensure that the PASP and ASP include the mandatory provisions as required by the Ordinance.
- Pay attention that fittings, finishes and appliances to be included in the sale and purchase of the property are inserted in the PASP and ASP.
- Pay attention to the area plan annexed to the ASP which shows the total area which the vendor is selling to you. The total area which the vendor is selling to you is normally greater than the saleable area of the property.
- A preliminary deposit of **5%** of the purchase price is payable by you to the owner (i.e. the seller) on entering into a PASP.
- If you do not execute the ASP within **5 working days** (working day means a day that is not a general holiday or a Saturday or a black rainstorm warning day or gale warning day) after entering into the PASP, the PASP is terminated, the preliminary deposit (i.e. 5% of the purchase price) is forfeited, and the owner (i.e. the seller) does not have any further claim against you for not executing the ASP.
- If you execute the ASP within 5 working days after the signing of the PASP, the owner (i.e. the seller) must execute the ASP within 8 working days after entering into the PASP.
- The deposit should be made payable to the solicitors’ firm responsible for stakeholding purchasers’ payments for the property.

10. Expression of intent of purchasing a residential property

- Note that vendors (including their authorized representative(s)) should not seek or accept any specific or general expression of intent of purchasing any residential property before the relevant price lists for such properties are made available to the public. You therefore should not make such an offer to the vendors or their authorized representative(s).
- Note that vendors (including their authorized representative(s)) should not seek or accept any specific expression of intent of purchasing a particular residential property before the sale of the property has commenced. You therefore should not make such an offer to the vendors or their authorized representative(s).

NOTES TO PURCHASERS OF FIRST-HAND RESIDENTIAL PROPERTIES

一手住宅物業買家須知

11. Appointment of estate agent

- Note that if the vendor has appointed one or more than one estate agents to act in the sale of any specified residential property in the development, the price list for the development must set out the name of all the estate agents so appointed as at the date of printing of the price list.
- You may appoint any estate agent (not necessarily from those estate agency companies appointed by the vendor) to act in the purchase of any specified residential property in the development, and may also not appoint any estate agent to act on your behalf.
- Before you appoint an estate agent to look for a property, you should –
 - find out whether the agent will act on your behalf only. If the agent also acts for the vendor, he/she may not be able to protect your best interests in the event of a conflict of interest;
 - find out whether any commission is payable by you to the estate agent and, if so, its amount and the time of payment; and
 - note that only licensed estate agents or salespersons may accept your appointment. If in doubt, you should request the estate agent or salesperson to produce his/her Estate Agent Card, or check the Licence List on the Estate Agents Authority website: www.eaa.org.hk.

12. Appointment of solicitor

- Consider appointing your own solicitor to protect your interests. If the solicitor also acts for the vendor, he/she may not be able to protect your best interests in the event of a conflict of interest.
- Compare the charges of different solicitors.

For first-hand uncompleted residential properties

13. Pre-sale Consent

- For uncompleted residential property under the Lands Department Consent Scheme, seek confirmation from the vendor whether the “Pre-sale Consent” has been issued by the Lands Department for the development.

14. Show flats

- While the vendor is not required to make any show flat available for viewing by prospective purchasers or the general public, if the vendor wishes to make available show flats of a specified residential property, the vendor must first of all make available an unmodified show flat of that residential property and that, having made available such unmodified show flat, the vendor may then make

available a modified show flat of that residential property. In this connection, the vendor is allowed to make available more than one modified show flat of that residential property.

- If you visit the show flats, you should always look at the unmodified show flats for comparison with the modified show flats. That said, the Ordinance does not restrict the discretion of the vendor in arranging the sequence of the viewing of unmodified and modified show flats.
- Sales brochure of the development should have been made available to the public when the show flat is made available for viewing. You are advised to get a copy of the sales brochure and make reference to it when viewing the show flats.
- You may take measurements in modified and unmodified show flats, and take photographs or make video recordings of unmodified show flats, subject to reasonable restriction(s) which may be set by the vendor for ensuring safety of the persons viewing the show flat.

For first-hand uncompleted residential properties and completed residential properties pending compliance

15. Estimated material date and handing over date

- Check the estimated material date³ for the development in the sales brochure.
 - The estimated material date for a development in the sales brochure is not the same as the date on which a residential property is handed over to purchaser. The latter is inevitably later than the former.
- Handing over date
 - The mandatory provisions to be incorporated in an ASP as required by the Ordinance include a provision requiring the vendor to apply in writing for an Occupation Document / a Certificate of Compliance or the Director of Lands’ Consent to Assign (as the case may be) in respect of the development within 14 days after the estimated material date as stipulated in the ASP.
 - For development subject to the Lands Department Consent Scheme, the vendor is required to notify the purchaser in writing that the vendor is in a position validly to assign the property within one month after the issue of the Certificate of Compliance or the Consent to Assign, whichever first happens; or
 - For development not subject to the Lands Department Consent Scheme, the vendor is required to notify the purchaser in writing that the vendor is in a position validly to assign the property within 6 months after the issue of the Occupation Document including Occupation Permit.

³ Generally speaking, “material date” means the date on which the conditions of the land grant are complied with in respect of the development, or the date on which the development is completed in all respects in compliance with the approved building plans or the conditions subject to which the certificate of exemption is issued. For details, please refer to section 2 of the Ordinance.

NOTES TO PURCHASERS OF FIRST-HAND RESIDENTIAL PROPERTIES

一手住宅物業買家須知

- The mandatory provisions to be incorporated in an ASP as required by the Ordinance include a provision requiring completion of the sale and purchase within 14 days after the date of the notification aforesaid. Upon completion, the vendor shall arrange handover of the property to the purchaser.
- Authorized Person (AP) may grant extension(s) of time for completion of the development beyond the estimated material date.
 - The mandatory provisions to be incorporated in an ASP as required by the Ordinance include a provision that the AP of a development may grant an extension of time for completion of the development beyond the estimated material date having regard to delays caused exclusively by any one or more of the following reasons:
 - strike or lock-out of workmen;
 - riots or civil commotion;
 - force majeure or Act of God;
 - fire or other accident beyond the vendor's control;
 - war; or
 - inclement weather.
 - The AP may grant more than once such an extension of time depending on the circumstances. That means handover of the property may be delayed.
 - The mandatory provisions to be incorporated in an ASP as required by the Ordinance also include a provision requiring the vendor to, within 14 days after the issue of an extension of time granted by the AP, furnish the purchaser with a copy of the relevant certificate of extension.
- Ask the vendor if there are any questions on handing over date.

For first-hand completed residential properties

16. Vendor's information form

- Ensure that you obtain the "vendor's information form(s)" printed within the previous 3 months in relation to the residential property/properties you intend to purchase.

17. Viewing of property

- Ensure that, before you purchase a residential property, you are arranged to view the residential property that you would like to purchase or, if it is not reasonably practicable to view the property in question, a comparable property in the development, unless you agree in writing that the vendor is not required to arrange such a comparable property for viewing for you. You are advised to think carefully before signing any waiver.

- You may take measurements, take photographs or make video recordings of the property, unless the property is held under a tenancy or reasonable restriction(s) is/are needed to ensure safety of the persons viewing the property.

For complaints and enquiries relating to the sales of first-hand residential properties by the vendors which the Ordinance applies, please contact the Sales of First-hand Residential Properties Authority –

Website : www.srpa.gov.hk
Telephone : 2817 3313
Email : enquiry_srpa@hd.gov.hk
Fax : 2219 2220

Other useful contacts:

Consumer Council
Website : www.consumer.org.hk
Telephone : 2929 2222
Email : cc@consumer.org.hk
Fax : 2856 3611

Estate Agents Authority
Website : www.eaa.org.hk
Telephone : 2111 2777
Email : enquiry@eaa.org.hk
Fax : 2598 9596

Real Estate Developers Association of Hong Kong
Telephone : 2826 0111
Fax : 2845 2521

Sales of First-hand Residential Properties Authority
Transport and Housing Bureau
August 2017

NOTES TO PURCHASERS OF FIRST-HAND RESIDENTIAL PROPERTIES

一手住宅物業買家須知

您在購置一手住宅物業之前，應留意下列事項：

適用於所有一手住宅物業

1. 重要資訊

- 瀏覽一手住宅物業銷售資訊網（下稱「銷售資訊網」）（網址：www.srpe.gov.hk），參考「銷售資訊網」內有關一手住宅物業的市場資料。
- 閱覽賣方就該發展項目所指定的互聯網網站內的有關資訊，包括售樓說明書、價單、載有銷售安排的文件，及成交紀錄冊。
- 發展項目的售樓說明書，會在該項目的出售日期前最少七日向公眾發布，而有關價單和銷售安排，亦會在該項目的出售日期前最少三日公布。
- 在賣方就有關發展項目所指定的互聯網網站，以及「銷售資訊網」內，均載有有關物業成交資料的成交紀錄冊，以供查閱。

2. 費用、按揭貸款和樓價

- 計算置業總開支，包括律師費、按揭費用、保險費，以及印花稅。
- 向銀行查詢可否取得所需的按揭貸款，然後選擇合適的還款方式，並小心計算按揭貸款金額，以確保貸款額沒有超出本身的負擔能力。
- 查閱同類物業最近的成交價格，以作比較。
- 向賣方或地產代理瞭解，您須付予賣方或該發展項目的管理人的預計的管理費、管理費上期金額（如有）、特別基金金額（如有）、補還的水、電力及氣體按金（如有）、以及/ 或清理廢料的費用（如有）。

3. 價單、支付條款，以及其他財務優惠

- 賣方未必會把價單所涵蓋的住宅物業悉數推售，因此應留意有關的銷售安排，以了解賣方會推售的住宅物業為何。賣方會在有關住宅物業推售日期前最少三日公布銷售安排。
- 留意價單所載列的支付條款。倘買家可就購置有關住宅物業而連帶獲得價格折扣、贈品，或任何財務優惠或利益，上述資訊亦會在價單內列明。
- 如您擬選用由賣方指定的財務機構提供的各類按揭貸款計劃，在簽訂臨時買賣合約前，應先細閱有關價單內列出的按揭貸款計劃資料¹。如就該些按揭貸款計劃的詳情有任何疑問，應在簽訂臨時買賣合約前，直接向有關財務機構查詢。

4. 物業的面積及四周環境

- 留意載於售樓說明書和價單內的物業面積資料，以及載於價單內的每平方呎/ 每平方米售價。根據《一手住宅物業銷售條例》（第 621 章）（下稱「條例」），賣方只可以實用面積表達住宅物業的面積和每平方呎及平方米的售價。就住宅物業而言，實用面積指該住宅物業的樓面面積，包括在構成該物業的一部分的範圍內的以下每一項目的樓面面積：(i) 露台；(ii) 工作平台；以及 (iii) 陽台。實用面積並不包括空調機房、窗台、閣樓、平台、花園、停車位、天台、梯屋、前庭或庭院的每一項目的面積，即使該些項目構成該物業的一部分的範圍。

- 售樓說明書必須顯示發展項目中所有住宅物業的樓面平面圖。在售樓說明書所載有關發展項目中住宅物業的每一份樓面平面圖，均須述明每個住宅物業的外部及內部尺寸²。售樓說明書所提供有關住宅物業外部及內部的尺寸，不會把批盪和裝飾物料包括在內。買家收樓前如欲購置家具，應留意這點。

- 親臨發展項目的所在地實地視察，以了解有關物業的四周環境（包括交通和社區設施）；亦應查詢有否任何城市規劃方案和議決，會對有關的物業造成影響；參閱載於售樓說明書內的位置圖、鳥瞰照片、分區計劃大綱圖，以及橫截面圖。

5. 售樓說明書

- 確保所取得的售樓說明書屬最新版本。根據條例，提供予公眾的售樓說明書必須是在之前的三個月之內印製或檢視、或檢視及修改。
- 閱覽售樓說明書，並須特別留意以下資訊：
 - 售樓說明書內有否關於「有關資料」的部分，列出賣方知悉但並非為一般公眾人士所知悉，關於相當可能對享有有關住宅物業造成重大影響的事宜的資料。請注意，已在土地註冊處註冊的文件，其內容不會被視為「有關資料」；
 - 橫截面圖會顯示有關建築物相對毗連該建築物的每條街道的橫截面，以及每條上述街道與已知基準面和該建築物最低的一層住宅樓層的水平相對的水平。橫截面圖能以圖解形式，顯示出建築物最低一層住宅樓層和街道水平的高低差距，不論該最低住宅樓層以何種方式命名；
 - 室內和外部的裝置、裝修物料和設備；
 - 管理費按甚麼基準分擔；
 - 小業主有否責任或需要分擔管理、營運或維持有關發展項目以內或以外的公眾休憩用地或公共設施的開支，以及有關公眾休憩用地或公共設施的位置；以及
 - 小業主是否須要負責維修斜坡。

6. 政府批地文件和公契

- 閱覽政府批地文件和公契（或公契擬稿）。公契內載有天台和外牆業權等相關資料。賣方會在售樓處提供政府批地文件和公契（或公契擬稿）的複本，供準買家免費閱覽。
- 留意政府批地文件內所訂明小業主是否須要負責支付地稅。
- 留意公契內訂明有關物業內可否飼養動物。

¹ 按揭貸款計劃的資料包括有關按揭貸款計劃對借款人的最低收入的要求、就第一按揭連同第二按揭可獲得的按揭貸款金額上限、最長還款年期、整個還款期內的按揭利率變化，以及申請人須繳付的手續費。

² 根據條例附表 1 第 1 部第 10(2)(d) 條述明，售樓說明書內顯示的發展項目中的住宅物業的每一份樓面平面圖須述明以下各項—

- (i) 每個住宅物業的外部尺寸；
- (ii) 每個住宅物業的內部尺寸；
- (iii) 每個住宅物業的內部間隔的厚度；
- (iv) 每個住宅物業內個別分隔室的外部尺寸。

根據條例附表 1 第 1 部第 10(3) 條，如有關發展項目的經批准的建築圖則，提供條例附表 1 第 1 部第 10(2)(d) 條所規定的資料，樓面平面圖須述明如此規定的該資料。

NOTES TO PURCHASERS OF FIRST-HAND RESIDENTIAL PROPERTIES

一手住宅物業買家須知

7. 售樓處內有關可供揀選住宅物業的資料

- 向賣方查詢清楚有哪些一手住宅物業可供揀選。若賣方在售樓處內展示「消耗表」，您可從該「消耗表」得悉在每個銷售日的銷售進度資料，包括在該個銷售日開始時有哪些住宅物業可供出售，以及在該個銷售日內有哪些住宅物業已獲揀選及售出。
- 切勿隨便相信有關發展項目銷情的傳言，倉卒簽立臨時買賣合約。

8. 成交紀錄冊

- 留意發展項目的成交紀錄冊。賣方須於臨時買賣合約訂立後的 24 小時內，於紀錄冊披露該臨時買賣合約的資料，以及於買賣合約訂立後一個工作天內，披露該買賣合約的資料。您可透過成交紀錄冊得悉發展項目的銷售情況。
- 切勿將賣方接獲用作登記的購樓意向書或本票的數目視為銷情指標。發展項目的成交紀錄冊才是讓公眾掌握發展項目每日銷售情況的最可靠資料來源。

9. 買賣合約

- 確保臨時買賣合約和買賣合約包含條例所規定的強制性條文。
- 留意有關物業買賣交易所包括的裝置、裝修物料和設備，須在臨時買賣合約和買賣合約上列明。
- 留意夾附於買賣合約的圖則。該圖則會顯示所有賣方售予您的物業面積，而該面積通常較該物業的實用面積為大。
- 訂立臨時買賣合約時，您須向擁有人（即賣方）支付樓價 **5%** 的臨時訂金。
- 如您在訂立臨時買賣合約後**五個工作日**（工作日指並非公眾假日、星期六、黑色暴雨警告日或烈風警告日的日子）之內，沒有簽立買賣合約，該臨時買賣合約即告終止，有關臨時訂金（即樓價的 5%）會被沒收，而擁有人（即賣方）不得因您沒有簽立買賣合約而對您提出進一步申索。
- 在訂立臨時買賣合約後的五個工作日之內，倘您簽立買賣合約，則擁有人（即賣方）必須在訂立該臨時買賣合約後的八個工作日之內簽立買賣合約。
- 有關的訂金，應付予負責為所涉物業擔任保證金保存人的律師事務所。

10. 表達購樓意向

- 留意在賣方（包括其獲授權代表）就有關住宅物業向公眾提供價單前，賣方不得尋求或接納任何對有關住宅物業的購樓意向（不論是否屬明確選擇購樓意向）。因此您不應向賣方或其授權代表提出有關意向。
- 留意在有關住宅物業的銷售開始前，賣方（包括其獲授權代表）不得尋求或接納任何對該物業的有明確選擇購樓意向。因此您不應向賣方或其授權代表提出有關意向。

11. 委託地產代理

- 留意倘賣方委任一個或多於一個地產代理，以協助銷售其發展項目內任何指明住宅物業，該發展項目的價單必須列明在價單印刷日期當日所有獲委任為地產代理的姓名/ 名稱。
- 您可委託任何地產代理（不一定是賣方所指定的地產代理），以協助您購置發展項目內任何指明住宅物業；您亦可不委託任何地產代理。
- 委託地產代理以物色物業前，您應該—
 - 了解該地產代理是否只代表您行事。該地產代理若同時代表賣方行事，倘發生利益衝突，未必能夠保障您的最大利益；
 - 了解您須否支付佣金予該地產代理。若須支付，有關的佣金金額和支付日期為何；以及
 - 留意只有持牌地產代理或營業員才可以接受您的委託。如有疑問，應要求該地產代理或營業員出示其「地產代理證」，或瀏覽地產代理監管局的網頁（網址：www.eaa.org.hk），查閱牌照目錄。

12. 委聘律師

- 考慮自行委聘律師，以保障您的利益。該律師若同時代表賣方行事，倘發生利益衝突，未必能夠保障您的最大利益。
- 比較不同律師的收費。

適用於一手未落成住宅物業

13. 預售樓花同意書

- 洽購地政總署「預售樓花同意方案」下的未落成住宅物業時，應向賣方確認地政總署是否已就該發展項目批出「預售樓花同意書」。

14. 示範單位

- 賣方不一定須設置示範單位供準買家或公眾參觀，但賣方如為某指明住宅物業設置示範單位，必須首先設置該住宅物業的無改動示範單位，才可設置該住宅物業的經改動示範單位，並可以就該住宅物業設置多於一個經改動示範單位。
- 參觀示範單位時，務必視察無改動示範單位，以便與經改動示範單位作出比較。然而，條例並沒有限制賣方安排參觀無改動示範單位及經改動示範單位的先後次序。
- 賣方設置示範單位供公眾參觀時，應已提供有關發展項目的售樓說明書。因此，緊記先行索取售樓說明書，以便在參觀示範單位時參閱相關資料。
- 您可以在無改動示範單位及經改動示範單位中進行量度，並在無改動示範單位內拍照或拍攝影片，惟在確保示範單位參觀者人身安全的前提下，賣方可能會設定合理的限制。

NOTES TO PURCHASERS OF FIRST-HAND RESIDENTIAL PROPERTIES

一手住宅物業買家須知

適用於一手未落成住宅物業及尚待符合條件的已落成住宅物業

15. 預計關鍵日期及收樓日期

- 查閱售樓說明書中有關發展項目的預計關鍵日期³。
 - 售樓說明書中有關發展項目的預計關鍵日期並不同買家的「收樓日期」。買家的「收樓日期」必定較發展項目的預計關鍵日期遲。
- 收樓日期
 - 條例規定買賣合約須載有強制性條文，列明賣方須於買賣合約內列出的預計關鍵日期後的 14 日內，以書面為發展項目申請佔用文件、合格證明書，或地政總署署長的轉讓同意（視屬何種情況而定）。
 - ▶ 如發展項目屬地政總署預售樓花同意方案所規管，賣方須在合格證明書或地政總署署長的轉讓同意發出後的一個月內（以較早者為準），就賣方有能力有效地轉讓有關物業一事，以書面通知買家；或
 - ▶ 如發展項目並非屬地政總署預售樓花同意方案所規管，賣方須在佔用文件（包括佔用許可證）發出後的六個月內，就賣方有能力有效地轉讓有關物業一事，以書面通知買家。
 - 條例規定買賣合約須載有強制性條文，列明有關物業的買賣須於賣方發出上述通知的日期的 14 日內完成。有關物業的買賣完成後，賣方將安排買家收樓事宜。
- 認可人士可批予在預計關鍵日期之後完成發展項目
 - 條例規定買賣合約須載有強制性條文，列明發展項目的認可人士可以在顧及純粹由以下一個或多於一個原因所導致的延遲後，批予在預計關鍵日期之後，完成發展項目：
 - ▶ 工人罷工或封閉工地；
 - ▶ 暴動或內亂；
 - ▶ 不可抗力或天災；
 - ▶ 火警或其他賣方所不能控制的意外；
 - ▶ 戰爭；或
 - ▶ 惡劣天氣。
 - 發展項目的認可人士可以按情況，多於一次批予延後預計關鍵日期以完成發展項目，即收樓日期可能延遲。
 - 條例規定買賣合約須載有強制性條文，列明賣方須於認可人士批予延期後的 14 日內，向買家提供有關延期證明書的文本。
- 如對收樓日期有任何疑問，可向賣方查詢。

適用於一手已落成住宅物業

16. 賣方資料表格

- 確保取得最近三個月內印製有關您擬購買的一手已落成住宅物業的「賣方資料表格」。

17. 參觀物業

- 購置住宅物業前，確保已獲安排參觀您打算購置的住宅物業。倘參觀有關物業並非合理地切實可行，則應參觀與有關物業相若的物業，除非您以書面同意賣方無須開放與有關物業相若的物業供您參觀。您應仔細考慮，然後才決定是否簽署豁免上述規定的書面同意。
- 除非有關物業根據租約持有，或為確保物業參觀者的人身安全而須設定合理限制，您可以對該物業進行量度、拍照或拍攝影片。

³ 一般而言，「關鍵日期」指該項目符合批地文件的條件的日期，或該項目在遵照經批准的建築圖則的情況下或按照豁免證明書的發出的條件在各方面均屬完成的日期。有關詳情請參閱條例第 2 條。

NOTES TO PURCHASERS OF FIRST-HAND RESIDENTIAL PROPERTIES

一手住宅物業買家須知

任何與賣方銷售受條例所規管的一手住宅物業有關的投訴和查詢，請與一手住宅物業銷售監管局聯絡。

網址：www.srpa.gov.hk
電話：2817 3313
電郵：enquiry_srpa@hd.gov.hk
傳真：2219 2220

其他相關聯絡資料：

消費者委員會
網址：www.consumer.org.hk
電話：2929 2222
電郵：cc@consumer.org.hk
傳真：2856 3611

地產代理監管局
網址：www.eaa.org.hk
電話：2111 2777
電郵：enquiry@eaa.org.hk
傳真：2598 9596

香港地產建設商會
電話：2826 0111
傳真：2845 2521

運輸及房屋局
一手住宅物業銷售監管局
2017年8月

INFORMATION ON THE DEVELOPMENT

發展項目的資料

Name of the Development

80 Robinson Road

The name of the street at which the Development is situated and the street number allocated by the Commissioner of Rating and Valuation for the purpose of distinguishing the Development

80 Robinson Road

The Development consists of two multi-unit buildings.

Total number of storeys of each multi-unit building

Block 1: 45 storeys

Block 2: 47 storeys

The above number of storeys does not include the roof floor.

The floor numbering in each multi-unit building as provided in the approved building plans for the Development

Block 1: G/F, 1/F to 49/F

Block 2: G/F, 1/F to 51/F

The omitted floor numbers in each multi-unit building in which the floor numbering is not in consecutive order

Block 1 and 2 do not include 14/F, 24/F, 34/F, 40/F and 44/F

Refuge floor of each multi-unit building

Block 1 and 2 do not contain refuge floor

發展項目名稱

羅便臣道 80 號

發展項目所位於的街道的名稱及由差餉物業估價署署長為識別發展項目的目的而編配的門牌號數

羅便臣道 80 號

發展項目包含兩幢多單位建築物。

每幢多單位建築物的樓層總數

第 1 座：45 層

第 2 座：47 層

上述樓層數目不包括天台層。

發展項目的經批准的建築圖則所規定的每幢多單位建築物內的樓層號數

第 1 座：地下、1 樓至 49 樓

第 2 座：地下、1 樓至 51 樓

每幢不依連續次序的樓層號數的多單位建築物內被略去的樓層號數

第 1 及 2 座均不設 14 樓、24 樓、34 樓、40 樓及 44 樓

每幢多單位建築物內的庇護層

第 1 及 2 座均不設庇護層

INFORMATION ON VENDOR AND OTHERS INVOLVED IN THE DEVELOPMENT

賣方及有參與發展項目的其他人的資料

Vendor Crown Time Properties Limited Top East Development Limited	賣方 冠達置業有限公司 東達發展有限公司
Holding Company of the Vendor (Crown Time Properties Limited) Chen's Group International Limited Chen's Group Holdings Limited Nan Fung International Holdings Limited Nan Fung Group Holdings Limited Nan Fung Development Limited NF Property (Hong Kong) Holdings Limited Prescott Profits Limited	賣方 (冠達置業有限公司) 的控權公司 陳氏集團國際有限公司 陳氏集團控股有限公司 南豐國際控股有限公司 南豐集團控股有限公司 南豐發展有限公司 NF Property (Hong Kong) Holdings Limited Prescott Profits Limited
Holding Company of the Vendor (Top East Development Limited) Crosby Investment Holdings Inc. Vervain Resources Limited Faith Bright Holdings Limited	賣方 (東達發展有限公司) 的控權公司 Crosby Investment Holdings Inc. 豐資源有限公司 Faith Bright Holdings Limited
Authorized Person for the Development Mr. Leung Sai Hung	發展項目的認可人士 梁世雄先生
Firm or corporation of which an Authorized Person for the Development is a proprietor, director or employee in his or her professional capacity MLA Architects (HK) Ltd.	發展項目的認可人士以其專業身分擔任經營人、董事或僱員的商號或法團 馬梁建築師事務所 (香港) 有限公司
Building Contractor of the Development Chun Yip Construction Company Limited	發展項目的承建商 晉業建築有限公司
Firm of solicitors acting for the owner in relation to the sale of residential properties in the Development Woo Kwan Lee & Lo	就發展項目中的住宅物業的出售而代表擁有人行事的律師事務所 胡關李羅律師行
Authorized institution that has made a loan or has undertaken to provide finance for the construction of the Development Not Applicable	已為發展項目的建造提供貸款或已承諾為該項建造提供融資的認可機構 不適用
Any other person who has made a loan for the construction of the Development Nan Fung Textiles Limited	已為發展項目的建造提供貸款的任何其他人 南豐紡織有限公司

RELATIONSHIP BETWEEN PARTIES INVOLVED IN THE DEVELOPMENT

有參與發展項目的各方的關係

(a) The Vendor or a building contractor for the Development is an individual, and that Vendor or contractor is an immediate family member of an Authorized Person for the Development.	Not applicable
(b) The Vendor or a building contractor for the Development is a partnership, and a partner of that Vendor or contractor is an immediate family member of such an Authorized Person.	Not applicable
(c) The Vendor or a building contractor for the Development is a corporation, and a director or the secretary of that Vendor or contractor (or a holding company of that Vendor) is an immediate family member of such an Authorized Person.	Not applicable
(d) The Vendor or a building contractor for the Development is an individual, and that Vendor or contractor is an immediate family member of an associate of such an Authorized Person.	Not applicable
(e) The Vendor or a building contractor for the Development is a partnership, and a partner of that Vendor or contractor is an immediate family member of an associate of such an Authorized Person.	Not applicable
(f) The Vendor or a building contractor for the Development is a corporation, and a director or the secretary of that Vendor or contractor (or a holding company of that Vendor) is an immediate family member of an associate of such an Authorized Person.	Not applicable
(g) The Vendor or a building contractor for the Development is an individual, and that Vendor or contractor is an immediate family member of a proprietor of a firm of solicitors acting for the owner in relation to the sale of residential properties in the Development.	Not applicable
(h) The Vendor or a building contractor for the Development is a partnership, and a partner of that Vendor or contractor is an immediate family member of a proprietor of a firm of solicitors acting for the owner in relation to the sale of residential properties in the Development.	Not applicable
(i) The Vendor or a building contractor for the Development is a corporation, and a director or the secretary of that Vendor or contractor (or a holding company of that Vendor) is an immediate family member of a proprietor of such a firm of solicitors.	Not applicable
(j) The Vendor, a holding company of the Vendor, or a building contractor for the Development, is a private company, and an Authorized Person for the Development, or an associate of such an Authorized Person, holds at least 10% of the issued shares in that Vendor, holding company or contractor.	Not applicable
(k) The Vendor, a holding company of the Vendor, or a building contractor for the Development, is a listed company, and such an Authorized Person, or such an associate, holds at least 1% of the issued shares in that Vendor, holding company or contractor.	Not applicable
(l) The Vendor or a building contractor for the Development is a corporation, and such an Authorized Person, or such an associate, is an employee, director or secretary of that Vendor or contractor or of a holding company of that Vendor.	Not applicable
(m) The Vendor or a building contractor for the Development is a partnership, and such an Authorized Person, or such an associate, is an employee of that Vendor or contractor.	Not applicable
(n) The Vendor, a holding company of the Vendor, or a building contractor for the Development, is a private company, and a proprietor of a firm of solicitors acting for the owner in relation to the sale of residential properties in the Development holds at least 10% of the issued shares in that Vendor, holding company or contractor.	Not applicable
(o) The Vendor, a holding company of the Vendor, or a building contractor for the Development, is a listed company, and a proprietor of such a firm of solicitors holds at least 1% of the issued shares in that Vendor, holding company or contractor.	Not applicable
(p) The Vendor or a building contractor for the Development is a corporation, and a proprietor of such a firm of solicitors is an employee, director or secretary of that Vendor or contractor or of a holding company of that Vendor.	Not applicable
(q) The Vendor or a building contractor for the Development is a partnership, and a proprietor of such a firm of solicitors is an employee of that Vendor or contractor.	Not applicable
(r) The Vendor or a building contractor for the Development is a corporation, and the corporation of which an Authorized Person for the Development is a director or employee in his or her professional capacity is an associate corporation of that Vendor or contractor or of a holding company of that Vendor.	Not applicable
(s) The Vendor or a building contractor for the Development is a corporation, and that contractor is an associate corporation of that Vendor or of a holding company of that Vendor.	Not applicable

RELATIONSHIP BETWEEN PARTIES INVOLVED IN THE DEVELOPMENT

有參與發展項目的各方的關係

(a) 賣方或有關發展項目的承建商屬個人，並屬該項目的認可人士的家人。	不適用
(b) 賣方或該項目的承建商屬合夥，而該賣方或承建商的合夥人屬上述認可人士的家人。	不適用
(c) 賣方或該項目的承建商屬法團，而該賣方或承建商（或該賣方的控權公司）的董事或秘書屬上述認可人士的家人。	不適用
(d) 賣方或該項目的承建商屬個人，並屬上述認可人士的有聯繫人士的家人。	不適用
(e) 賣方或該項目的承建商屬合夥，而該賣方或承建商的合夥人屬上述認可人士的有聯繫人士的家人。	不適用
(f) 賣方或該項目的承建商屬法團，而該賣方或承建商（或該賣方的控權公司）的董事或秘書屬上述認可人士的有聯繫人士的家人。	不適用
(g) 賣方或該項目的承建商屬個人，並屬就該項目內的住宅物業的出售代表擁有人行事的律師事務所行事的經營人的家人。	不適用
(h) 賣方或該項目的承建商屬合夥，而該賣方或承建商的合夥人屬就該項目內的住宅物業的出售代表擁有人行事的律師事務所行事的經營人的家人。	不適用
(i) 賣方或該項目的承建商屬法團，而該賣方或承建商（或該賣方的控權公司）的董事或秘書屬上述律師事務所的經營人的家人。	不適用
(j) 賣方、賣方的控權公司或有關發展項目的承建商屬私人公司，而該項目的認可人士或該認可人士的有聯繫人士持有該賣方、控權公司或承建商最少 10% 的已發行股份。	不適用
(k) 賣方、賣方的控權公司或該項目的承建商屬上市公司，而上述認可人士或上述有聯繫人士持有該賣方、控權公司或承建商最少 1% 的已發行股份。	不適用
(l) 賣方或該項目的承建商屬法團，而上述認可人士或上述有聯繫人士屬該賣方、承建商或該賣方的控權公司的僱員、董事或秘書。	不適用
(m) 賣方或該項目的承建商屬合夥，而上述認可人士或上述有聯繫人士屬該賣方或承建商的僱員。	不適用
(n) 賣方、賣方的控權公司或該項目的承建商屬私人公司，而就該項目中的住宅物業的出售而代表擁有人行事的律師事務所的經營人持有該賣方、控權公司或承建商最少 10% 的已發行股份。	不適用
(o) 賣方、賣方的控權公司或該項目的承建商屬上市公司，而上述律師事務所的經營人持有該賣方、控權公司或承建商最少 1% 的已發行股份。	不適用
(p) 賣方或該項目的承建商屬法團，而上述律師事務所的經營人屬該賣方或承建商或該賣方的控權公司的僱員、董事或秘書。	不適用
(q) 賣方或該項目的承建商屬合夥，而上述律師事務所的經營人屬該賣方或承建商的僱員。	不適用
(r) 賣方或該項目的承建商屬法團，而該項目的認可人士以其專業身分擔任董事或僱員的法團為該賣方或承建商或該賣方的控權公司的有聯繫法團。	不適用
(s) 賣方或該項目的承建商屬法團，而該承建商屬該賣方或該賣方的控權公司的有聯繫法團。	不適用

INFORMATION ON DESIGN OF THE DEVELOPMENT

發展項目的設計的資料

There are no non-structural prefabricated external walls forming part of the enclosing walls of the Development

There are curtain walls forming part of the enclosing walls of certain residential properties

The Range of Thickness of Curtain Walls of Each Building: 200 mm

Schedule of Total area of Curtain Walls Forming Part of the Enclosing Walls (As Per Each Residential Property)

Block 座數	Floor 樓層	Flat 單位	Total Area (sq.m.) 總面積 (平方米)
1	11/F 11 樓	B	0.670
		C	1.231
	12/F – 18/F 12 樓至 18 樓	A	0.670
		B	0.670
		C	1.231
		D	1.231
	19/F – 21/F 19 樓至 21 樓	A	0.670
		B	0.670
		C	1.231
		D	1.231
	22/F – 31/F 22 樓至 31 樓	A	0.670
		B	0.670
		C	1.231
		D	1.231
	32/F – 36/F 32 樓至 36 樓	A	0.670
		B	0.670
		C	1.231
		D	1.231
	37/F 37 樓	A	0.670
		B	0.670
C		1.231	
D		1.231	

發展項目沒有構成圍封牆的一部份的非結構的預製外牆

部份住宅物業有構成圍封牆的一部份的幕牆

每幢建築物的幕牆的厚度範圍：200 毫米

構成圍封牆的一部份的幕牆的總面積表（以每個住宅物業計）

Block 座數	Floor 樓層	Flat 單位	Total Area (sq.m.) 總面積 (平方米)
1	38/F 38 樓	A	0.670
		B	0.670
		C	1.231
		D	1.231
	39/F – 43/F 39 樓至 43 樓	A	0.670
		B	0.670
		C	1.231
		D	1.231
	45/F – 47/F 45 樓至 47 樓	A	0.670
		B	0.670
		C	1.231
		D	1.231
	48/F – 49/F 48 樓至 49 樓 (Triplex 三層複式單位 *)	A	5.171
		B	5.312
		C	4.782
		D	4.782

* Triplex Unit with the Study Room above 49/F.
連 49 樓之上的閱讀室的三層複式單位。

INFORMATION ON DESIGN OF THE DEVELOPMENT

發展項目的設計的資料

Block 座數	Floor 樓層	Flat 單位	Total Area (sq.m.) 總面積 (平方米)
2	11/F 11 樓	A	0.670
		D	1.231
	12/F – 15/F 12 樓至 15 樓	A	0.670
		B	0.670
		C	1.231
		D	1.231
	16/F – 18/F 16 樓至 18 樓	A	0.670
		B	0.670
		C	1.231
		D	1.231
	19/F – 21/F 19 樓至 21 樓	A	0.670
		B	0.670
		C	1.231
		D	1.231
	22/F – 31/F 22 樓至 31 樓	A	0.670
		B	0.670
		C	1.231
		D	1.231
	32/F – 36/F 32 樓至 36 樓	A	0.670
		B	0.670
C		1.231	
D		1.231	
37/F 37 樓	A	0.670	
	B	0.670	
	C	1.231	
	D	1.231	

Block 座數	Floor 樓層	Flat 單位	Total Area (sq.m.) 總面積 (平方米)
2	38/F 38 樓	A	0.670
		B	0.670
		C	1.231
		D	1.231
	39/F – 43/F 39 樓至 43 樓	A	0.670
		B	0.670
		C	1.231
	45/F – 47/F 45 樓至 47 樓	D	1.231
		A	0.670
		B	0.670
	48/F – 49/F 48 樓至 49 樓 (Duplex 複式單位)	C	1.231
		D	1.231
		A	3.480
	50/F – 51/F 50 樓至 51 樓 (Triplex 三層複式單位 *)	B	3.394
		C	4.646
		D	4.646
A		5.498	
		B	5.301
		C	4.782
		D	4.782

* Triplex Unit with the Study Room above 51/F.
連 51 樓之上的閱讀室的三層複式單位。

INFORMATION ON PROPERTY MANAGEMENT

物業管理的資料

The Manager of the Development appointed under the deed of mutual covenant that has been executed

New Charm Management Limited

根據已簽立的公契獲委任為本發展項目的管理人

新卓管理有限公司

LOCATION PLAN OF THE DEVELOPMENT

發展項目的所在位置圖

*Queen's Road Central 皇后大道中

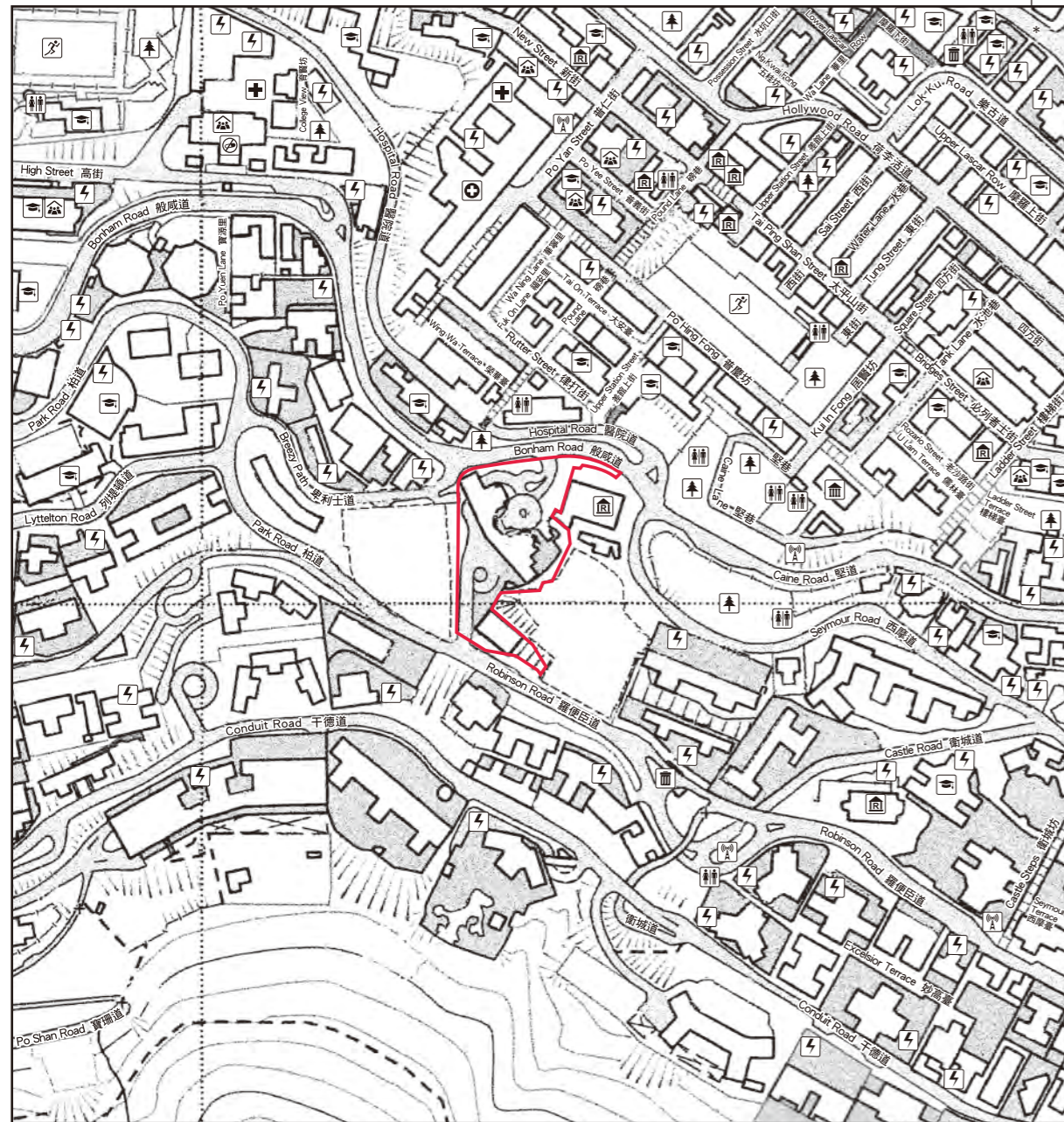

 Boundary Line of the Development
發展項目的邊界

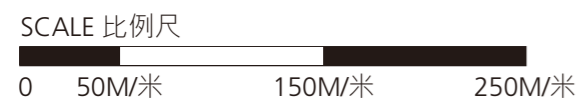

Notation

圖例

-  A museum
博物館
-  A power plant (including electricity sub-stations)
發電廠 (包括電力分站)
-  An addiction treatment centre
戒毒院所
-  A clinic
診療所
-  A refuse collection point
垃圾收集站
-  A hospital
醫院
-  A public convenience
公廁
-  A public utility installation
公用事業設施裝置
-  A religious institution (including a church, a temple and a Tsz Tong)
宗教場所 (包括教堂、廟宇及祠堂)
-  A school (including a kindergarten)
學校 (包括幼稚園)
-  Social welfare facilities (including an elderly centre and a home for the mentally disabled)
社會福利設施 (包括老人中心及弱智人士護理院)
-  Sports facilities (including a sports ground and a swimming pool)
體育設施 (包括運動場及游泳池)
-  A public park
公園

The Location Plan is prepared with reference to the Map (series) HP5C/Sheet Number 11-SW-A (last updated on 6th September, 2017), with adjustment where necessary.

所在位置圖是參考地圖 (組別) HP5C/ 編號 11-SW-A (最近更新 2017 年 9 月 6 日) 擬備, 有需要處經修正處理。

The map is reproduced with permission of the Director of Lands © The Government of Hong Kong SAR. Licence No. 100/2017.

地圖版權屬香港特別行政區政府, 經地政總署准許複印, 版權特許編號 100/2017。

Note 附註:

Due to technical reasons (such as the shape of the Development), the Location Plan may show more than the area required under the Residential Properties (First-hand Sales) Ordinance.

因技術原因 (例如發展項目之形狀), 所在位置圖所顯示之範圍可能多於《一手住宅物業銷售條例》所要求者。

AERIAL PHOTOGRAPH OF THE DEVELOPMENT

發展項目的鳥瞰照片

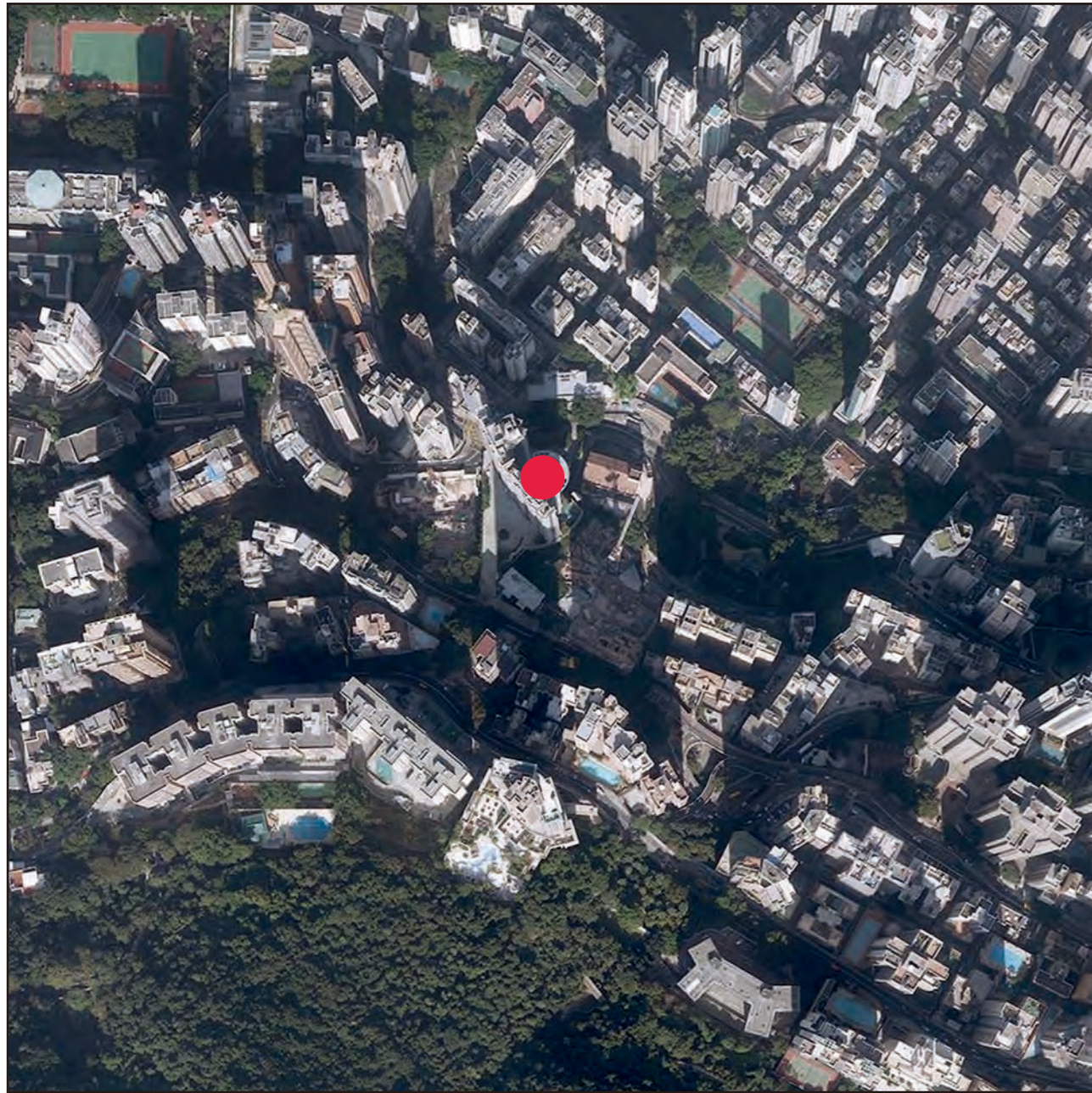

 The Location of the Development
發展項目的位置

Survey and Mapping Office, Lands Department, The Government of HKSAR © Copyright reserved - reproduction by permission only.

香港特別行政區政府地政總署測繪處 © 版權所有，未經許可，不得複製。

Adopted from part of the aerial photo taken by the Survey and Mapping Office of Lands Department at a flying height of 6,000 feet, photo no. E011512C, dated 6th January, 2017.

摘錄自地政總署測繪處於 2017 年 1 月 6 日在 6,000 呎飛行高度拍攝之鳥瞰照片，編號為 E011512C。

Note 附註：

Due to technical reasons (such as the shape of the Development), the Aerial Photograph may show more than the area required under the Residential Properties (First-hand Sales) Ordinance.

因技術原因（例如發展項目之形狀），鳥瞰照片所顯示之範圍可能多於《一手住宅物業銷售條例》所要求者。

This page is left blank intentionally.
此頁保留空白。

This page is left blank intentionally.
此頁保留空白。

OUTLINE ZONING PLAN RELATING TO THE DEVELOPMENT

關於發展項目的分區計劃大綱圖

COMMERCIAL CUM PUBLIC TRANSPORT
TERMINUS AND PUBLIC CAR PARK
商業附連公共車輛總站及公眾停車場

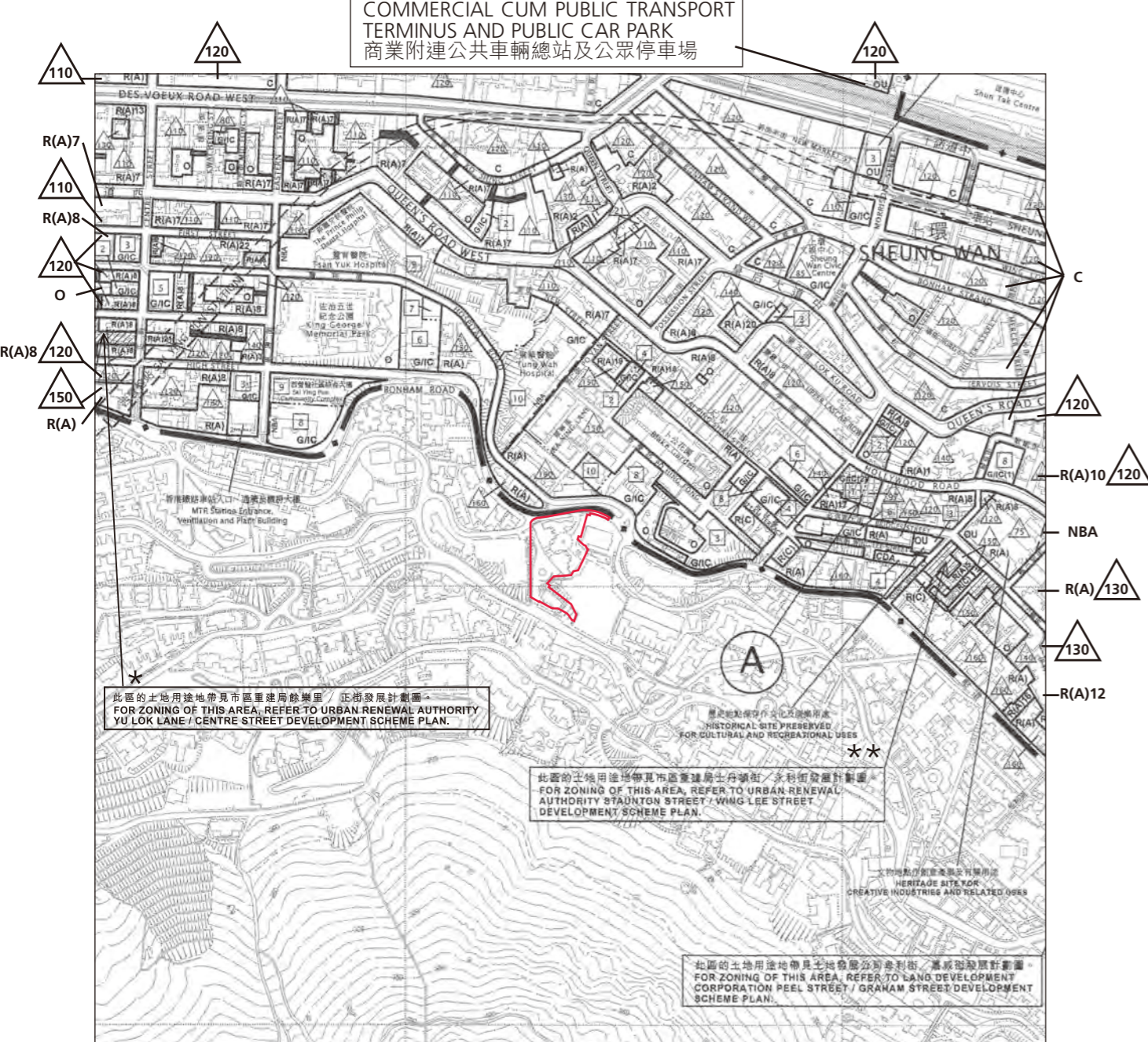

此區的土地用途地帶見市區重建局餘樂里 / 正街發展計劃圖。
FOR ZONING OF THIS AREA, REFER TO URBAN RENEWAL AUTHORITY
YU LOK LANE / CENTRE STREET DEVELOPMENT SCHEME PLAN.

此區的土地用途地帶見市區重建局士丹頓街 / 永利街發展計劃圖。
FOR ZONING OF THIS AREA, REFER TO URBAN RENEWAL AUTHORITY
STAUNTON STREET / WING LEE STREET DEVELOPMENT SCHEME PLAN.

此區的土地用途地帶見土地發展公司餘樂里 / 葛利街發展計劃圖。
FOR ZONING OF THIS AREA, REFER TO LAND DEVELOPMENT
CORPORATION PEEL STREET / GRAHAM STREET DEVELOPMENT
SCHEME PLAN.

Boundary Line of the Development
發展項目的邊界

* 此區的土地用途地帶見市區重建局餘樂里 / 正街發展計劃圖。
FOR ZONING OF THIS AREA, REFER TO URBAN RENEWAL AUTHORITY YU LOK LANE / CENTRE STREET DEVELOPMENT SCHEME PLAN.

See page 21. 見 21 頁。

** 此區的土地用途地帶見市區重建局士丹頓街 / 永利街發展計劃圖。
FOR ZONING OF THIS AREA, REFER TO URBAN RENEWAL AUTHORITY STAUNTON STREET / WING LEE STREET DEVELOPMENT SCHEME PLAN.

See page 22. 見 22 頁。



Adopted from Draft Sai Ying Pun & Sheung Wan Outline Zoning Plan No. S/H3/30 gazetted on 21st October, 2016.

摘錄自憲報公佈日期為 2016 年 10 月 21 日之西營盤及上環分區計劃大綱草圖編號 S/H3/30。

Notation 圖例

Zones 地帶

R(A) Residential (Group A) 住宅 (甲類)	R(C) Residential (Group C) 住宅 (丙類)
C Commercial 商業	G/IC Government, Institution or Community 政府、機構或社區
O Open Space 休憩用地	OU Other Specified Uses 其他指定用途
CDA Comprehensive Development Area 綜合發展區	

Communications 交通

Major Road and Junction 主要道路及路口	Elevated Road 高架道路
Railway and Station (Underground) 鐵路及車站 (地下)	Pedestrian Precinct/ Street 行人專用區或街道

Miscellaneous 其他

Boundary of Planning Scheme 規劃範圍界線	Building Height Control Zone Boundary 建築物高度管制區界線
Maximum Building Height (In Metres Above Principal Datum) 最高建築物高度 (在主水平基準上若干米)	Land Development Corporation / Urban Renewal Authority Development Scheme Plan Area 土地發展公司 / 市區重建局發展計劃圖範圍
Maximum Building Height (In Number Of Storeys) 最高建築物高度 (樓層數目)	Non-Building Area 非建築用地

Notes 附註:

- The map, prepared by the Planning Department under the direction of the Town Planning Board, is reproduced with permission of the Director of Lands © The Government of Hong Kong SAR.
地圖為規劃署遵照城市規劃委員會指示擬備，版權屬香港特別行政區政府，經地政總署准許複印。
- Due to technical reasons (such as the shape of the Development), the Outline Zoning Plan may show more than the area required under the Residential Properties (First-hand Sales) Ordinance.
因技術原因 (例如發展項目之形狀)，分區計劃大綱圖所顯示之範圍可能多於《一手住宅物業銷售條例》所要求者。

OUTLINE ZONING PLAN RELATING TO THE DEVELOPMENT

關乎發展項目的分區計劃大綱圖



Boundary Line of the Development
發展項目的邊界



Adopted from Approved Mid-Levels West Outline Zoning Plan No. S/H11/15 gazetted on 19th March, 2010.
摘錄自憲報公佈日期為 2010 年 3 月 19 日之半山區西部分區計劃大綱核准圖編號 S/H11/15。

Notation 圖例

Zones 地帶

<p>R(A) Residential (Group A) 住宅 (甲類)</p> <p>R(C) Residential (Group C) 住宅 (丙類)</p> <p>G/C Government, Institution or Community 政府、機構或社區</p> <p>OU Other Specified Uses 其他指定用途</p>	<p>R(B) Residential (Group B) 住宅 (乙類)</p> <p>O Open Space 休憩用地</p> <p>GB Green Belt 綠化地帶</p>
Communications 交通	
<p> Major Road and Junction 主要道路及路口</p>	<p> Elevated Road 高架道路</p>
Miscellaneous 其他	
<p> Boundary of Planning Scheme 規劃範圍界線</p> <p> Maximum Building Height (In Metres Above Principal Datum) 最高建築物高度 (在主水平基準上若干米)</p>	<p> Building Height Control Zone Boundary 建築物高度管制區界線</p> <p>5 Maximum Building Height (In Number Of Storeys) 最高建築物高度 (樓層數目)</p>

Notes 附註：

- The map, prepared by the Planning Department under the direction of the Town Planning Board, is reproduced with permission of the Director of Lands © The Government of Hong Kong SAR.
地圖為規劃署遵照城市規劃委員會指示擬備，版權屬香港特別行政區政府，經地政總署准許複印。
- Due to technical reasons (such as the shape of the Development), the Outline Zoning Plan may show more than the area required under the Residential Properties (First-hand Sales) Ordinance.
因技術原因 (例如發展項目之形狀)，分區計劃大綱圖所顯示之範圍可能多於《一手住宅物業銷售條例》所要求者。

OUTLINE ZONING PLAN RELATING TO THE DEVELOPMENT

關乎發展項目的分區計劃大綱圖



盧吉道

 Boundary Line of the Development
發展項目的邊界

SCALE 比例尺



Adpoted from Draft The Peak Area Outline Zoning Plan No. S/H14/12 gazetted on 29th April, 2016.
摘錄自憲報公佈日期為 2016 年 4 月 29 日之山頂區分區計劃大綱草圖編號 S/H14/12。

Notation 圖例

Zones 地帶

 GB Green Belt
綠化地帶

 CP Country Park
郊野公園

Miscellaneous 其他

 Boundary of Planning Scheme
規劃範圍界線

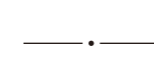
 Boundary of Country Park
郊野公園界線

Notes 附註：

1. The map, prepared by the Planning Department under the direction of the Town Planning Board, is reproduced with permission of the Director of Lands © The Government of Hong Kong SAR.
地圖為規劃署遵照城市規劃委員會指示擬備，版權屬香港特別行政區政府，經地政總署准許複印。
2. Due to technical reasons (such as the shape of the Development), the Outline Zoning Plan may show more than the area required under the Residential Properties (First-hand Sales) Ordinance.
因技術原因(例如發展項目之形狀)，分區計劃大綱圖所顯示之範圍可能多於《一手住宅物業銷售條例》所要求者。

DEVELOPMENT SCHEME PLAN RELATING TO THE DEVELOPMENT

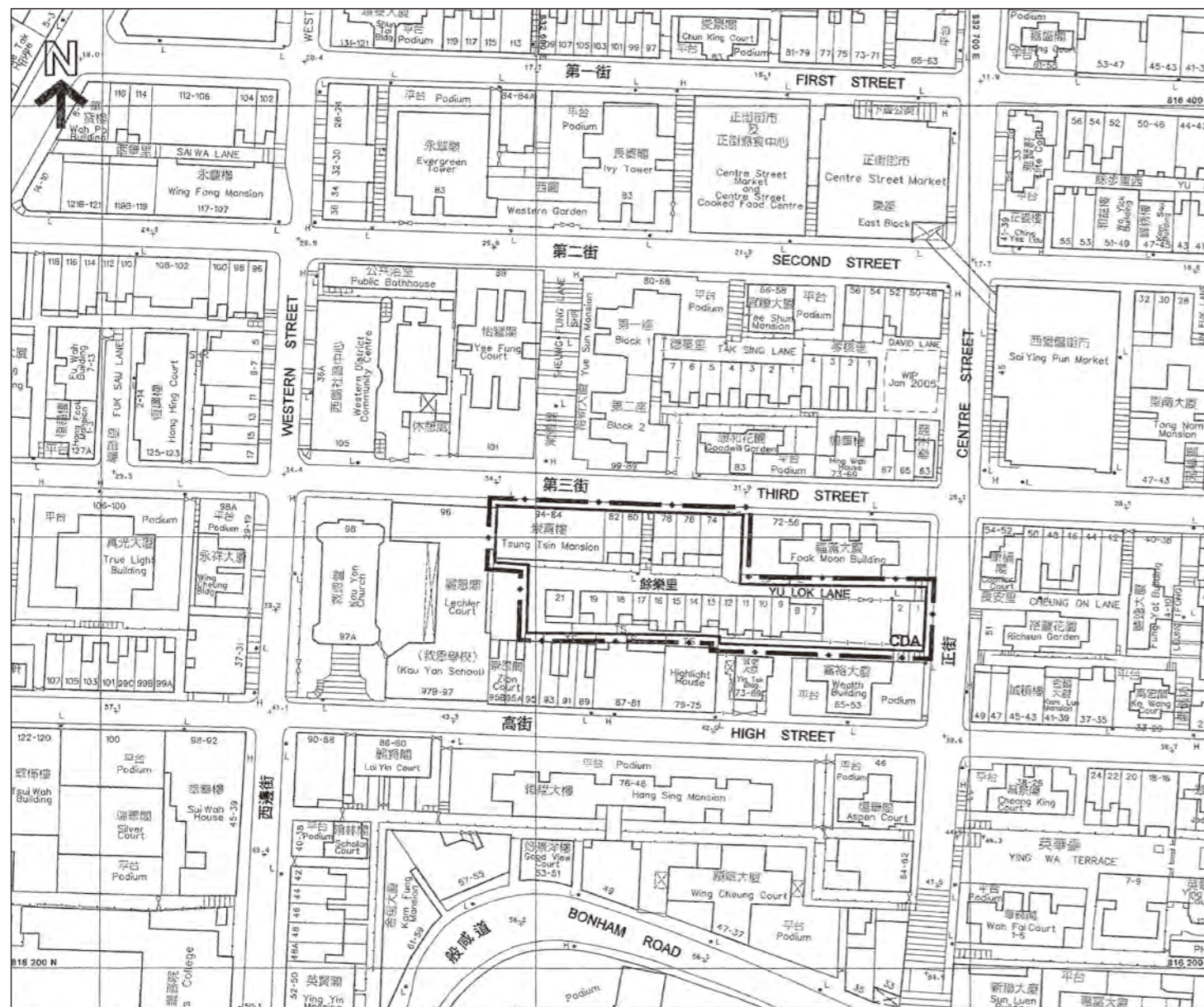

關於發展項目的發展計劃圖



Adopted from Urban Renewal Authority Yu Lok Lane / Centre Street Development Scheme Plan No. S/H3/URA2/2 approved by the Chief Executive in Council on 27th March, 2007.

摘錄自行政長官會同行政會議於 2007 年 3 月 27 日核准之市區重建局餘樂里 / 正街發展計劃圖編號 S/H3/URA2/2。

Notation 圖例

-  Boundary of Development Scheme
發展計劃範圍界線
-  CDA
綜合發展區

SCALE 比例尺



Note 附註：

The map, prepared by the Planning Department under the direction of the Town Planning Board, is reproduced with permission of the Director of Lands © The Government of Hong Kong SAR.

地圖為規劃署遵照城市規劃委員會指示擬備，版權屬香港特別行政區政府，經地政總署准許複印。

DEVELOPMENT SCHEME PLAN RELATING TO THE DEVELOPMENT



關於發展項目的發展計劃圖



Adopted from Urban Renewal Authority Staunton Street / Wing Lee Street Development Scheme Plan No. S/H3/URA1/4 approved by the Chief Executive in Council on 8th May, 2012.

摘錄自行政長官會同行政會議於 2012 年 5 月 8 日核准之市區重建局士丹頓街 / 永利街發展計劃圖編號 S/H3/URA1/4。

Notation 圖例

-  Boundary of Development Scheme
發展計劃範圍界線
-  CDA
綜合發展區

SCALE 比例尺



Note 附註：

The map, prepared by the Planning Department under the direction of the Town Planning Board, is reproduced with permission of the Director of Lands © The Government of Hong Kong SAR.

地圖為規劃署遵照城市規劃委員會指示擬備，版權屬香港特別行政區政府，經地政總署准許複印。

LAYOUT PLAN OF THE DEVELOPMENT

發展項目的布局圖

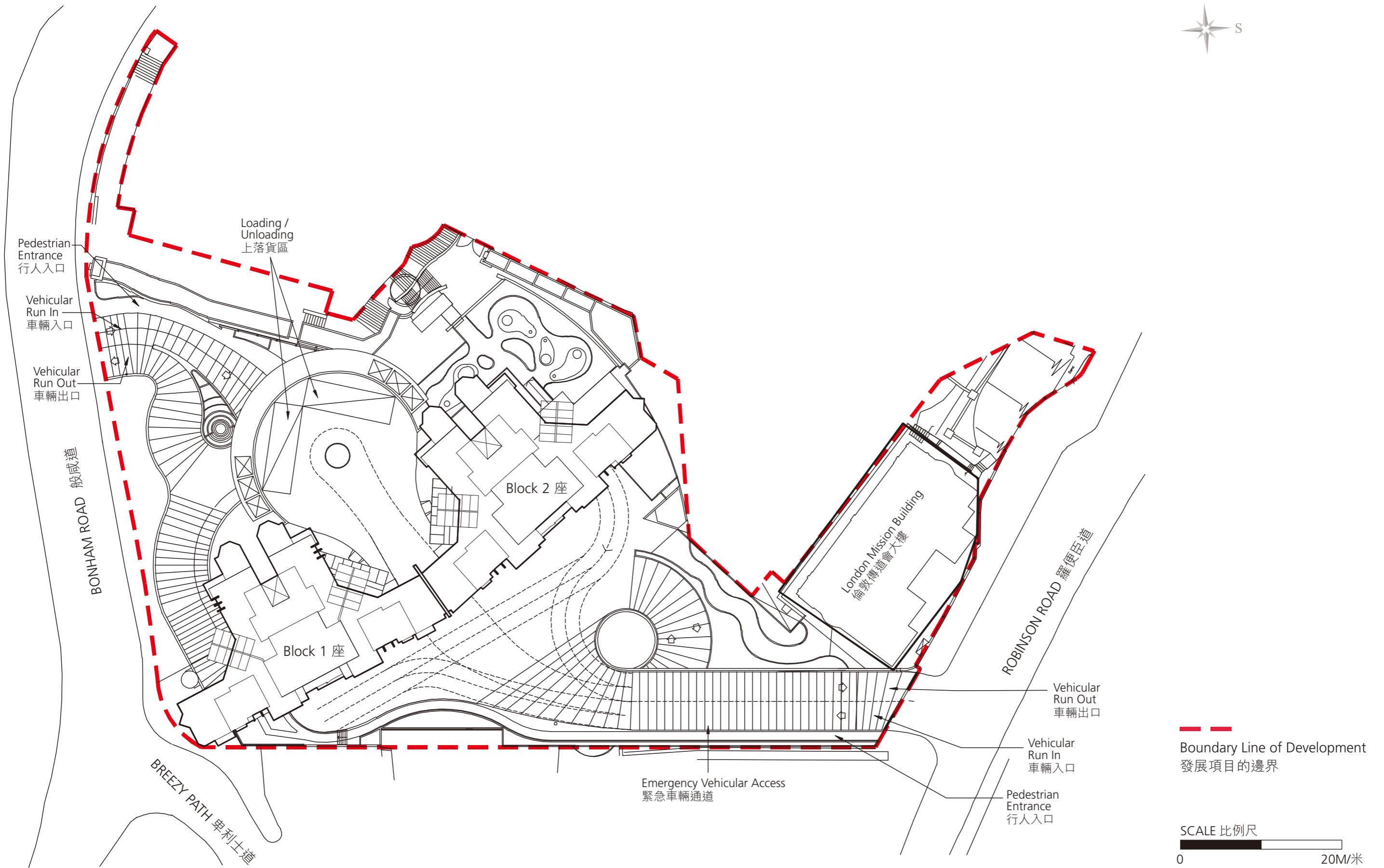

FLOOR PLANS OF RESIDENTIAL PROPERTIES IN THE DEVELOPMENT

發展項目的住宅物業的樓面平面圖

Legend

圖例

A/C Fins = Air Conditioner Fins = 冷氣機裝飾物

A/C Platform = Air Conditioner Platform = 冷氣機平台

A/C Platform w/. Alum. Louver = Air Conditioner Platform with Aluminium Louver = 附有鋁百葉窗之冷氣機平台

Alum. Cladding = Aluminium Cladding = 鋁料掛牆

Alum. Louver = Aluminium Louver = 鋁百葉窗

Arch. Feature = Architectural Feature = 外牆裝飾

Arch. Feature Above = Architectural Feature Above = 上層之外牆裝飾

Arch. Fins = Architectural Fins = 外牆裝飾物

Arch. Fins. Above = Architectural Fins Above = 上層之外牆裝飾物

B.W. = Bay Window = 窗台

Bath = Bathroom = 浴室

Bath 1 = Bathroom 1 = 浴室 1

Bath 2 = Bathroom 2 = 浴室 2

Bath 3 = Bathroom 3 = 浴室 3

Bed Rm. = Bedroom = 睡房

Bed Rm. 1 = Bedroom 1 = 睡房 1

Bed Rm. 2 = Bedroom 2 = 睡房 2

Building Line Above = 上層之建築邊界

C.D. = Cable Duct = 電線槽

Cat Ladder = 爬梯

Cladding = 掛牆

Conc. Plinth = Concrete Plinth = 混凝土基座

Curtain Wall = 幕牆

Din. = Dining = 飯廳

DN = Down = 落

F.S. Pump Rm. = Fire Services Pump Room = 消防泵房

Family Rm. = Family Room = 家庭活動室

Feature Wall = 裝飾牆

Feature Wall Above = 上層之裝飾用的外牆

Flat Roof = 平台

H.R. = Hose Reel = 喉轆

Kitchen = 廚房

Lav. = Lavatory = 洗手間

Lav. 1 = Lavatory 1 = 洗手間 1

Lav. 2 = Lavatory 2 = 洗手間 2

Lift = 升降機

Lift Lobby = 升降機大堂

Lift Shaft = 升降機槽

Light Box = 燈箱

Liv. = Living = 客廳

Master Bed Rm. = Master Bedroom = 主人套房

Metal Feature Egg Grille Above = 上層之金屬蛋格裝飾

Metal Fins = 金屬裝飾物

Metal Gate = 金屬閘門

Metal Railing = 金屬扶手

Non-structural Arch. Feature = Non-structural Architectural Feature = 非結構外牆裝飾

Non-structural Architectural Fins = 非結構外牆裝飾物

Perforated Metal Panel = 金屬穿孔板

Perforated Panel = 穿孔板

Perforated Panel Above = 上層之穿孔板

Pump Rm. = Pump Room = 泵房

R.C. Feature Wall = Reinforced Concrete Feature Wall = 裝飾用的混凝土外牆

R.C. Packing = Reinforced Concrete Packing = 石屎包裝物

Satellite T.V. Equip. Rm. = Satellite Television Equipment Room = 衛星電視器材室

Servant Room = 僱傭房

S. = Shower Room = 沐浴間

Steel Platform = 金屬平台

Store / Store Rm. = Store Room = 儲物室

Study Rm. = Study Room = 閱讀室

T.D. = Telephone Duct = 電話線槽

Top of Bay Window Below = 下層窗台之頂部

Top of Building Line Below = 下層建築邊界之頂部

Top of Curtain Wall Below = 下層幕牆之頂部

Trap Door = 活板門

UP = Up = 上

Upper Part Of Electrical Meter Room = 上層之電錶房

Upper Part Of Entrance Hall = 上層之入口大堂

Upper Part Of F.S. Control Room = Upper part of Fire Services Control Room = 上層之消防控制房

Upper Part Of Guard Room = 上層之警衛室

Upper Part Of Lift Lobby = 上層之升降機大堂

Upper Part Of Management = 上層之管理處

Upper Part Of Switch Room = 上層之電掣房

Upper Part Of Water Meter Room = 上層之水錶房

Upper Roof = 上層天台

Void = 中空

Walk-in Closet = 衣帽間

Water Meter = 水錶

Notes 附註：

1. There are ceiling bulkheads and/or false ceiling for the air-conditioning fittings and/or mechanical and electrical services at some residential units, located at Living Rooms, Dining Rooms, Kitchens, Bedrooms, Bathrooms, Study Rooms, Family Rooms and/or Walk-in Closets. 部分住宅單位內客廳、飯廳、廚房、睡房、浴室、閱讀室、家庭活動室及 / 或衣帽間有假陣及 / 或假天花內裝置空調裝備及 / 或其他機電設備。
2. Symbols of fittings and fitments shown on the floor plans such as bathtubs, sinks, sink counters, water closet, shower, etc, are for indication of approximate location only and not indications of their actual sizes, designs and shapes. 樓面平面圖上所顯示的裝置符號，如浴缸、洗滌盆、洗滌盆櫃、坐廁、花灑等，只作示意大概位置之用途及非展示其實際大小、設計及形狀。

FLOOR PLANS OF RESIDENTIAL PROPERTIES IN THE DEVELOPMENT

發展項目的住宅物業的樓面平面圖

BLOCK 1

1 座

FLOOR PLAN OF 11TH FLOOR

十一樓平面圖

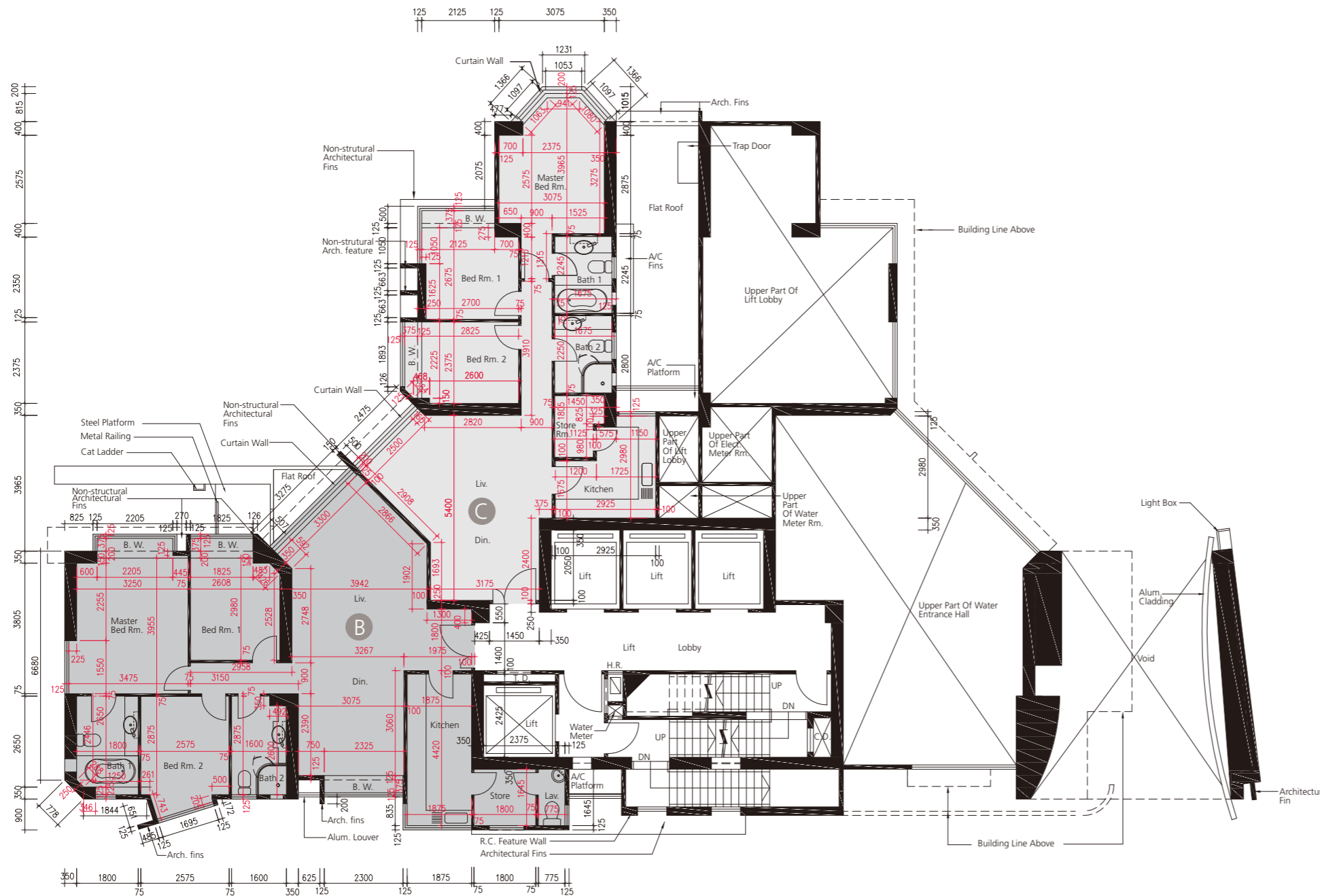

The thickness of the floor slabs (excluding plaster) of each residential property on 11/F of Block 1 of the Development as provided in the approved building plans for the Development: 125mm.

按發展項目的經批准的建築圖則所規定，發展項目 1 座 11 樓的每個住宅物業的樓板（不包括灰泥）的厚度：125 毫米。

The floor-to-floor height of each residential property on 11/F of Block 1 of the Development as provided in the approved building plans for the Development: 2.80m.

按發展項目的經批准的建築圖則所規定，發展項目 1 座 11 樓的每個住宅物業的層與層之間的高度：2.80 米。

The internal areas of the residential properties on the upper floors will generally be slightly larger than those on the lower floors because of the reducing thickness of the structural walls on the upper floors.

因住宅物業的較高樓層的結構牆的厚度遞減，較高樓層的內部面積，一般比較低樓層的內部面積稍大。

The dimensions of the floor plans are all in millimeter.

平面圖之尺規所列數字為以毫米標示之尺寸。

Note 附註：

Please refer to page 24 of this sales brochure for legend of the terms and abbreviations in studying the floor plans of residential properties in the Development.

請參閱本售樓說明書第 24 頁之圖例以協助閱讀此部分的發展項目的住宅物業的樓面平面圖及其顯示之名稱和簡稱。

SCALE 比例尺

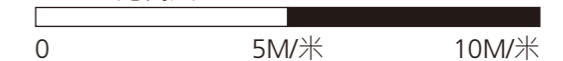

FLOOR PLANS OF RESIDENTIAL PROPERTIES IN THE DEVELOPMENT

發展項目的住宅物業的樓面平面圖

BLOCK 1

1 座

FLOOR PLAN OF 12TH-18TH FLOOR

十二樓至十八樓平面圖

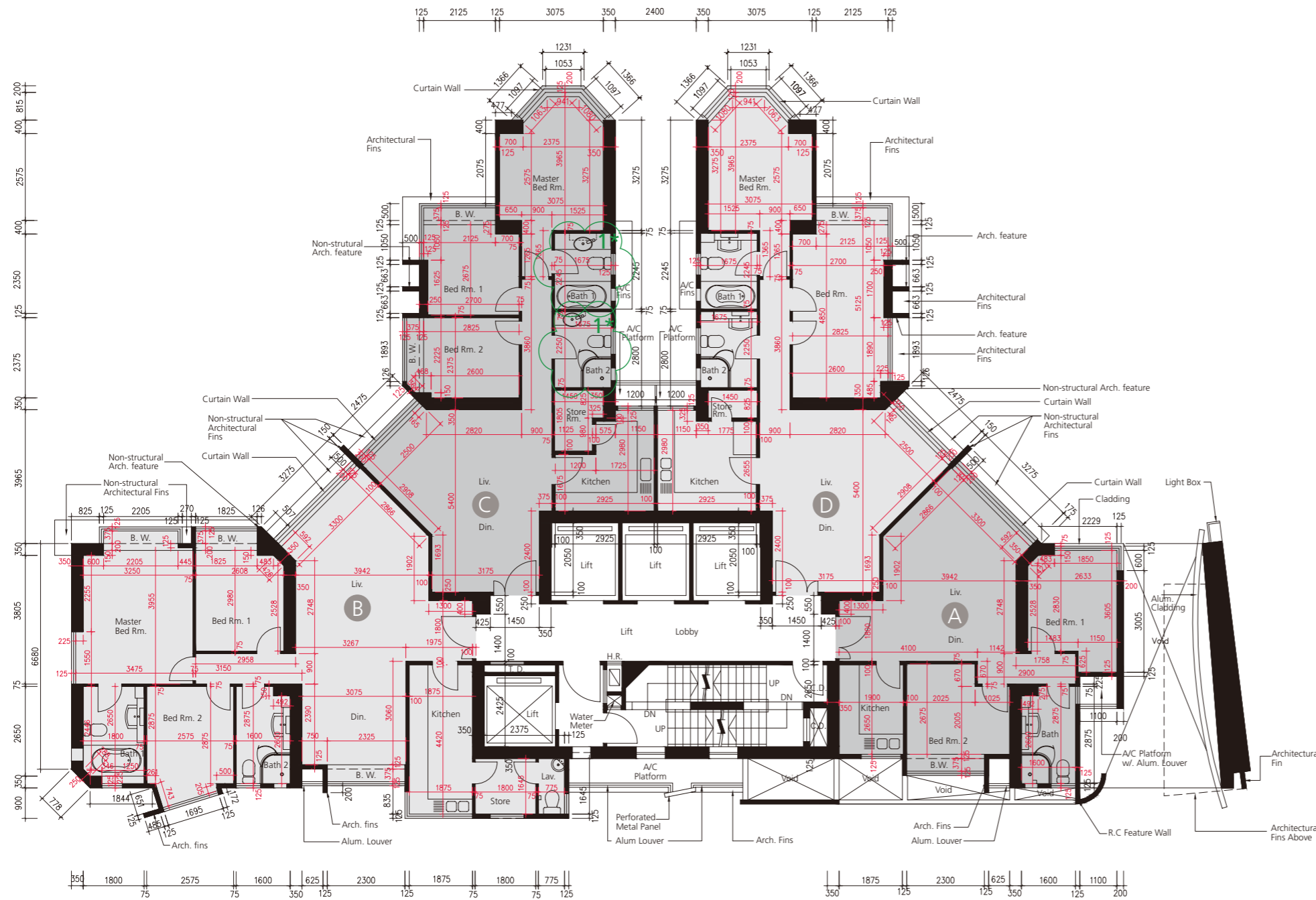

The thickness of the floor slabs (excluding plaster) of each residential property on 12/F-18/F of Block 1 of the Development as provided in the approved building plans for the Development: 125mm.

按發展項目的經批准的建築圖則所規定，發展項目 1 座 12 樓至 18 樓的每個住宅物業的樓板（不包括灰泥）的厚度：125 毫米。

The floor-to-floor height of each residential property on 12/F-18/F of Block 1 of the Development as provided in the approved building plans for the Development: 2.80m.

按發展項目的經批准的建築圖則所規定，發展項目 1 座 12 樓至 18 樓的每個住宅物業的層與層之間的高度：2.80 米。

The internal areas of the residential properties on the upper floors will generally be slightly larger than those on the lower floors because of the reducing thickness of the structural walls on the upper floors.

因住宅物業的較高樓層的結構牆的厚度遞減，較高樓層的內部面積，一般比較低樓層的內部面積稍大。

The dimensions of the floor plans are all in millimeter.
平面圖之尺規所列數字為以毫米標示之尺寸。

Note 附註：

- * This part in Unit C on 12/F, 13/F and 15/F as indicated with green wavy line () has been altered by way of minor works or exempted works under the Buildings Ordinance after the completion of the Development. Please refer to the floor plan on page 27 for the latest layout.
- * 十二樓、十三樓及十五樓 C 單位以綠色曲線 () 顯示之此部份因在發展項目落成後進行了小型工程或獲《建築物條例》豁免的工程而有所改動，現狀間隔請參閱第 27 頁之平面圖。

Please refer to page 24 of this sales brochure for legend of the terms and abbreviations in studying the floor plans of residential properties in the Development.

請參閱本售樓說明書第 24 頁之圖例以協助閱讀此部分的發展項目的住宅物業的樓面平面圖及其顯示之名稱和簡稱。

SCALE 比例尺

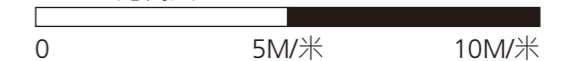

FLOOR PLANS OF RESIDENTIAL PROPERTIES IN THE DEVELOPMENT

發展項目的住宅物業的樓面平面圖

BLOCK 1

1 座

FLOOR PLAN OF UNIT C ON 12TH, 13TH AND 15TH FLOOR SHOWING LATEST LAYOUT

十二樓、十三樓及十五樓 C 單位現狀間隔平面圖

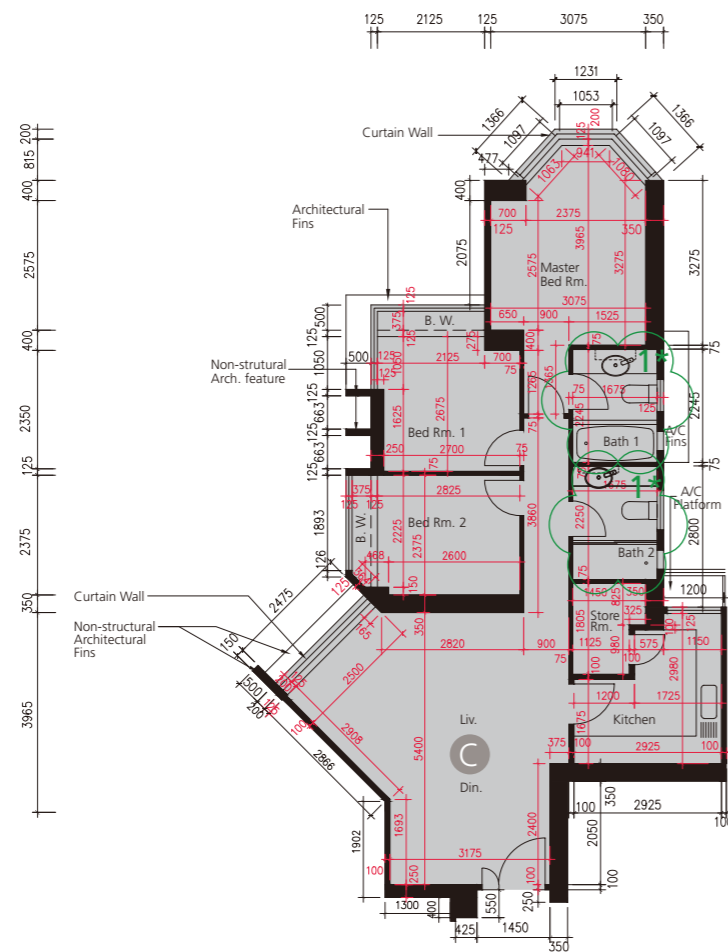

Minor works or exempted works under the Buildings Ordinance made:

已完成的小型工程或獲《建築物條例》豁免的工程：

1. The original sanitary fittings have been replaced by sanitary fittings with different designs.
原有潔具以不同設計之潔具取代。

The thickness of the floor slabs (excluding plaster) of each residential property on 12/F, 13/F and 15/F of Block 1 of the Development as provided in the approved building plans for the Development: 125mm.

按發展項目的經批准的建築圖則所規定，發展項目 1 座 12 樓、13 樓及 15 樓的每個住宅物業的樓板（不包括灰泥）的厚度：125 毫米。

The floor-to-floor height of each residential property on 12/F, 13/F and 15/F of Block 1 of the Development as provided in the approved building plans for the Development: 2.80m.

按發展項目的經批准的建築圖則所規定，發展項目 1 座 12 樓、13 樓及 15 樓的每個住宅物業的層與層之間的高度：2.80 米。

The internal areas of the residential properties on the upper floors will generally be slightly larger than those on the lower floors because of the reducing thickness of the structural walls on the upper floors.

因住宅物業的較高樓層的結構牆的厚度遞減，較高樓層的內部面積，一般比較低樓層的內部面積稍大。

The dimensions of the floor plans are all in millimeter.

平面圖之尺規所列數字為以毫米標示之尺寸。

Note 附註：

Please refer to page 24 of this sales brochure for legend of the terms and abbreviations in studying the floor plans of residential properties in the Development.

請參閱本售樓說明書第 24 頁之圖例以協助閱讀此部分的發展項目的住宅物業的樓面平面圖及其顯示之名稱和簡稱。

SCALE 比例尺



FLOOR PLANS OF RESIDENTIAL PROPERTIES IN THE DEVELOPMENT

發展項目的住宅物業的樓面平面圖

BLOCK 1

1 座

FLOOR PLAN OF 19TH-21ST FLOOR

十九樓至二十一樓平面圖

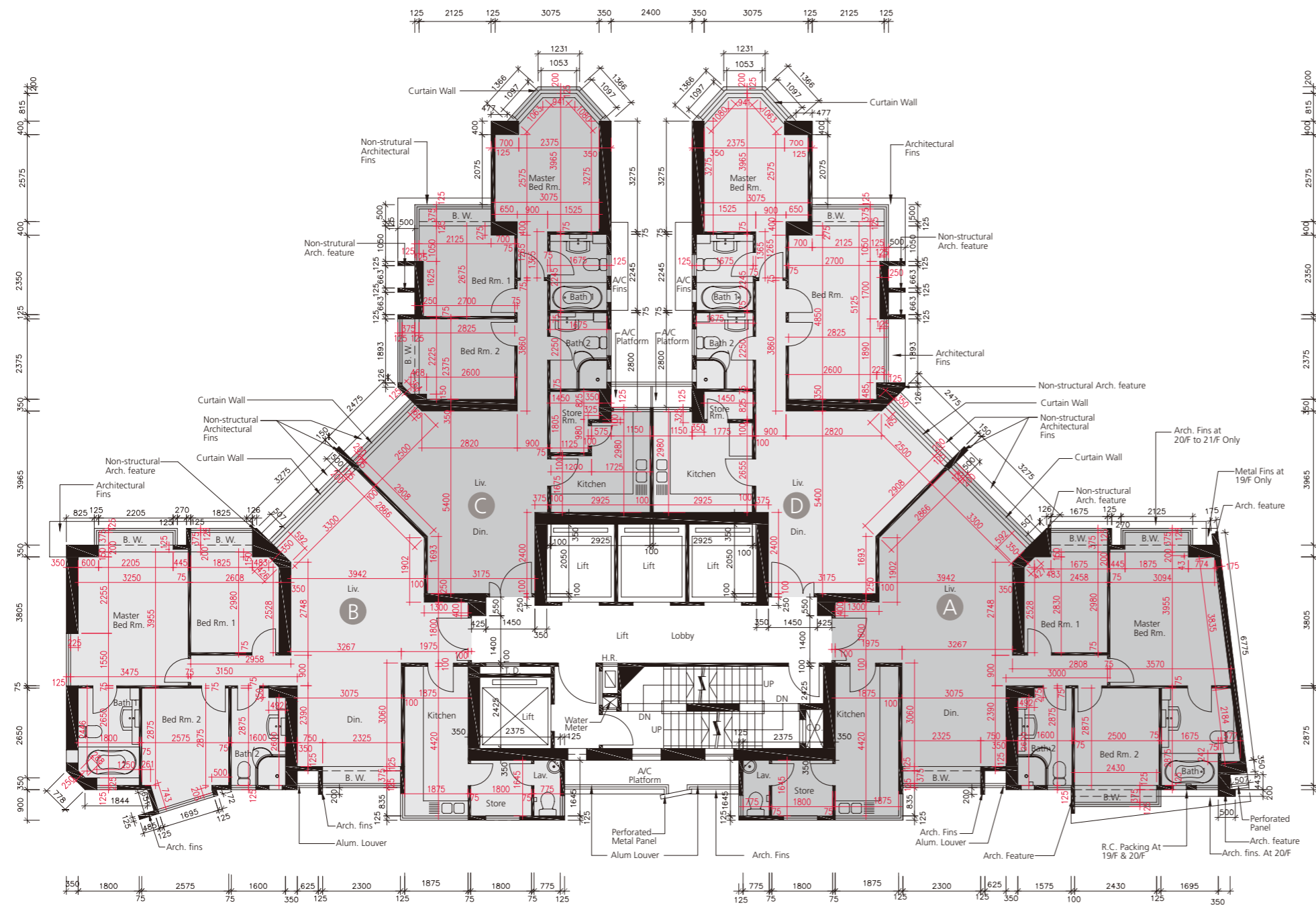

The thickness of the floor slabs (excluding plaster) of each residential property on 19/F-21/F of Block 1 of the Development as provided in the approved building plans for the Development: 125mm.

按發展項目的經批准的建築圖則所規定，發展項目 1 座 19 樓至 21 樓的每個住宅物業的樓板（不包括灰泥）的厚度：125 毫米。

The floor-to-floor height of each residential property on 19/F-21/F of Block 1 of the Development as provided in the approved building plans for the Development: 2.80m.

按發展項目的經批准的建築圖則所規定，發展項目 1 座 19 樓至 21 樓的每個住宅物業的層與層之間的高度：2.80 米。

The internal areas of the residential properties on the upper floors will generally be slightly larger than those on the lower floors because of the reducing thickness of the structural walls on the upper floors.

因住宅物業的較高樓層的結構牆的厚度遞減，較高樓層的內部面積，一般比較低樓層的內部面積稍大。

The dimensions of the floor plans are all in millimeter. 平面圖之尺規所列數字為以毫米標示之尺寸。

Note 附註：
Please refer to page 24 of this sales brochure for legend of the terms and abbreviations in studying the floor plans of residential properties in the Development.

請參閱本售樓說明書第 24 頁之圖例以協助閱讀此部分的發展項目的住宅物業的樓面平面圖及其顯示之名稱和簡稱。

SCALE 比例尺



FLOOR PLANS OF RESIDENTIAL PROPERTIES IN THE DEVELOPMENT

發展項目的住宅物業的樓面平面圖

BLOCK 1

1 座

FLOOR PLAN OF 22ND-31ST FLOOR

二十二樓至三十一樓平面圖

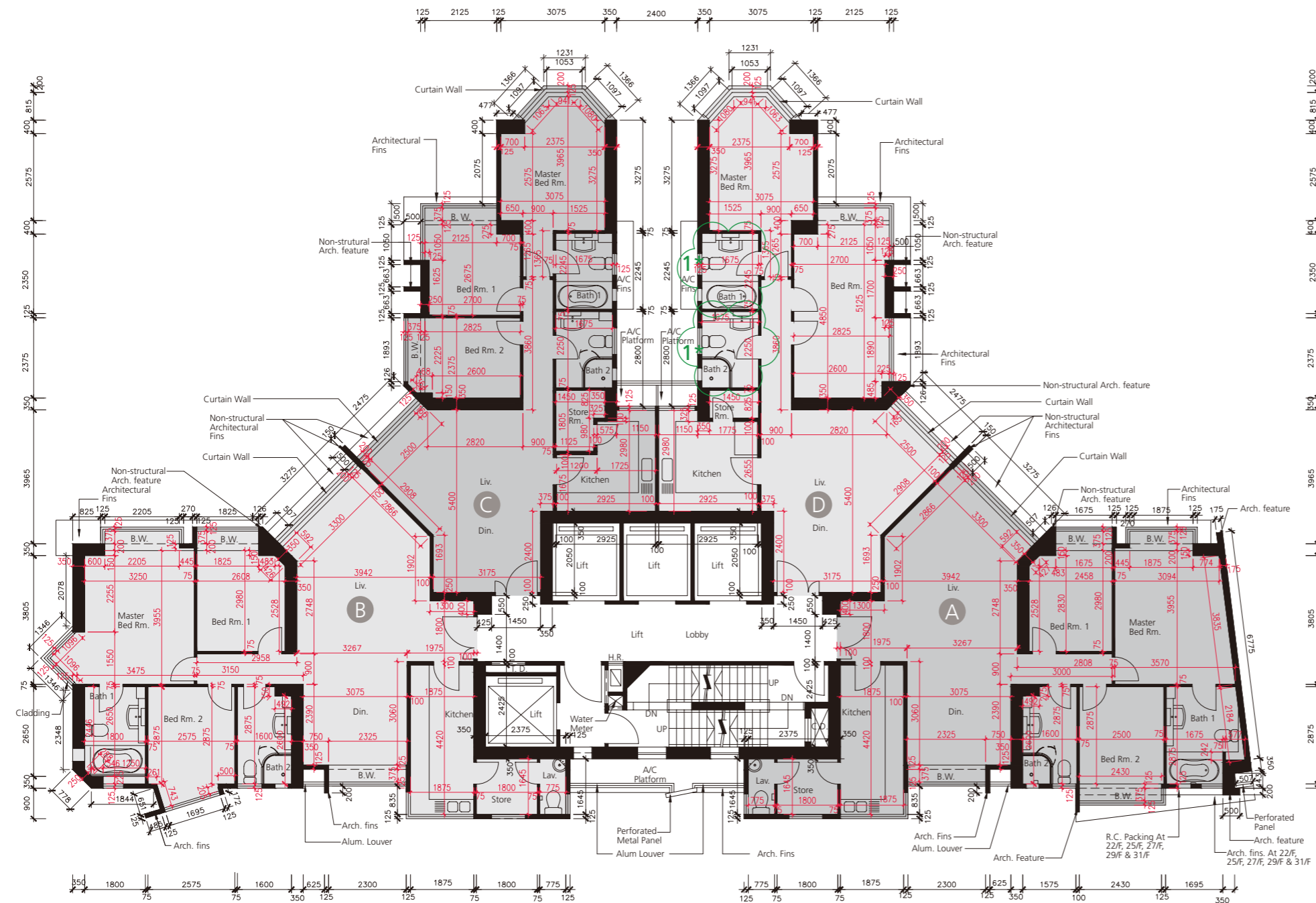

The thickness of the floor slabs (excluding plaster) of each residential property on 22/F-31/F of Block 1 of the Development as provided in the approved building plans for the Development: 125mm.

按發展項目的經批准的建築圖則所規定，發展項目 1 座 22 樓至 31 樓的每個住宅物業的樓板（不包括灰泥）的厚度：125 毫米。

The floor-to-floor height of each residential property on 22/F-31/F of Block 1 of the Development as provided in the approved building plans for the Development: 2.80m.

按發展項目的經批准的建築圖則所規定，發展項目 1 座 22 樓至 31 樓的每個住宅物業的層與層之間的高度：2.80 米。

The internal areas of the residential properties on the upper floors will generally be slightly larger than those on the lower floors because of the reducing thickness of the structural walls on the upper floors.

因住宅物業的較高樓層的結構牆的厚度遞減，較高樓層的內部面積，一般比較低樓層的內部面積稍大。

Note 附註：

- * This part in Unit D on 28/F as indicated with green wavy line () has been altered by way of minor works or exempted works under the Buildings Ordinance after the completion of the Development. Please refer to the floor plan on page 29A for the latest layout.
- * 二十八樓 D 單位以綠色曲線 () 顯示之此部份因在發展項目落成後進行了小型工程或獲《建築物條例》豁免的工程而有所改動，現狀間隔請參閱第 29A 頁之平面圖。

The dimensions of the floor plans are all in millimeter. 平面圖之尺規所列數字為以毫米標示之尺寸。

Note 附註：

Please refer to page 24 of this sales brochure for legend of the terms and abbreviations in studying the floor plans of residential properties in the Development.

請參閱本售樓說明書第 24 頁之圖例以協助閱讀此部分的發展項目的住宅物業的樓面平面圖及其顯示之名稱和簡稱。

SCALE 比例尺

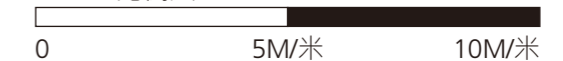

FLOOR PLANS OF RESIDENTIAL PROPERTIES IN THE DEVELOPMENT

發展項目的住宅物業的樓面平面圖

BLOCK 1

1 座

FLOOR PLAN OF UNIT D ON 28TH FLOOR SHOWING LATEST LAYOUT

二十八樓 D 單位現狀間隔平面圖

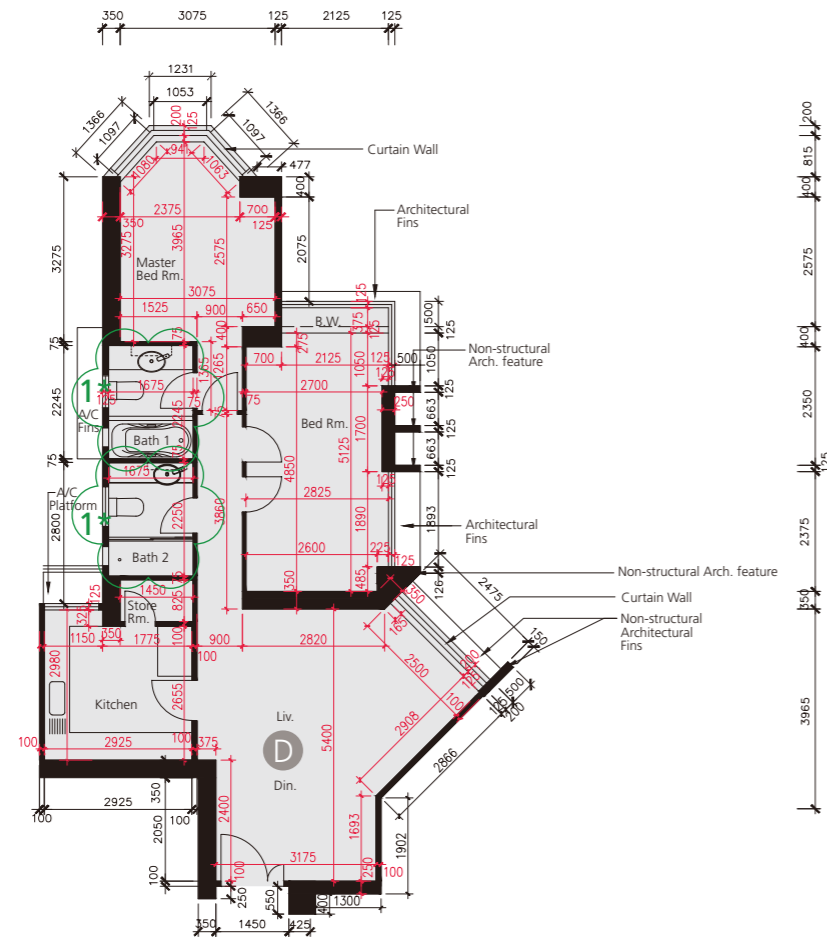

Minor works or exempted works under the Buildings Ordinance made:
已完成的小型工程或獲《建築物條例》豁免的工程：

1. The original sanitary fittings have been replaced by sanitary fittings with different designs.
原有潔具以不同設計之潔具取代。

The thickness of the floor slabs (excluding plaster) of each residential property on 28/F of Block 1 of the Development as provided in the approved building plans for the Development: 125mm.

按發展項目的經批准的建築圖則所規定，發展項目 1 座 28 樓的每個住宅物業的樓板（不包括灰泥）的厚度：125 毫米。

The floor-to-floor height of each residential property on 28/F of Block 1 of the Development as provided in the approved building plans for the Development: 2.80m.

按發展項目的經批准的建築圖則所規定，發展項目 1 座 28 樓的每個住宅物業的層與層之間的高度：2.80 米。

The internal areas of the residential properties on the upper floors will generally be slightly larger than those on the lower floors because of the reducing thickness of the structural walls on the upper floors.

因住宅物業的較高樓層的結構牆的厚度遞減，較高樓層的內部面積，一般比較低樓層的內部面積稍大。

The dimensions of the floor plans are all in millimeter.

平面圖之尺規所列數字為以毫米標示之尺寸。

Note 附註：

Please refer to page 24 of this sales brochure for legend of the terms and abbreviations in studying the floor plans of residential properties in the Development.

請參閱本售樓說明書第 24 頁之圖例以協助閱讀此部分的發展項目的住宅物業的樓面平面圖及其顯示之名稱和簡稱。

SCALE 比例尺



FLOOR PLANS OF RESIDENTIAL PROPERTIES IN THE DEVELOPMENT

發展項目的住宅物業的樓面平面圖

BLOCK 1

1 座

FLOOR PLAN OF 32ND-36TH FLOOR

三十二樓至三十六樓平面圖

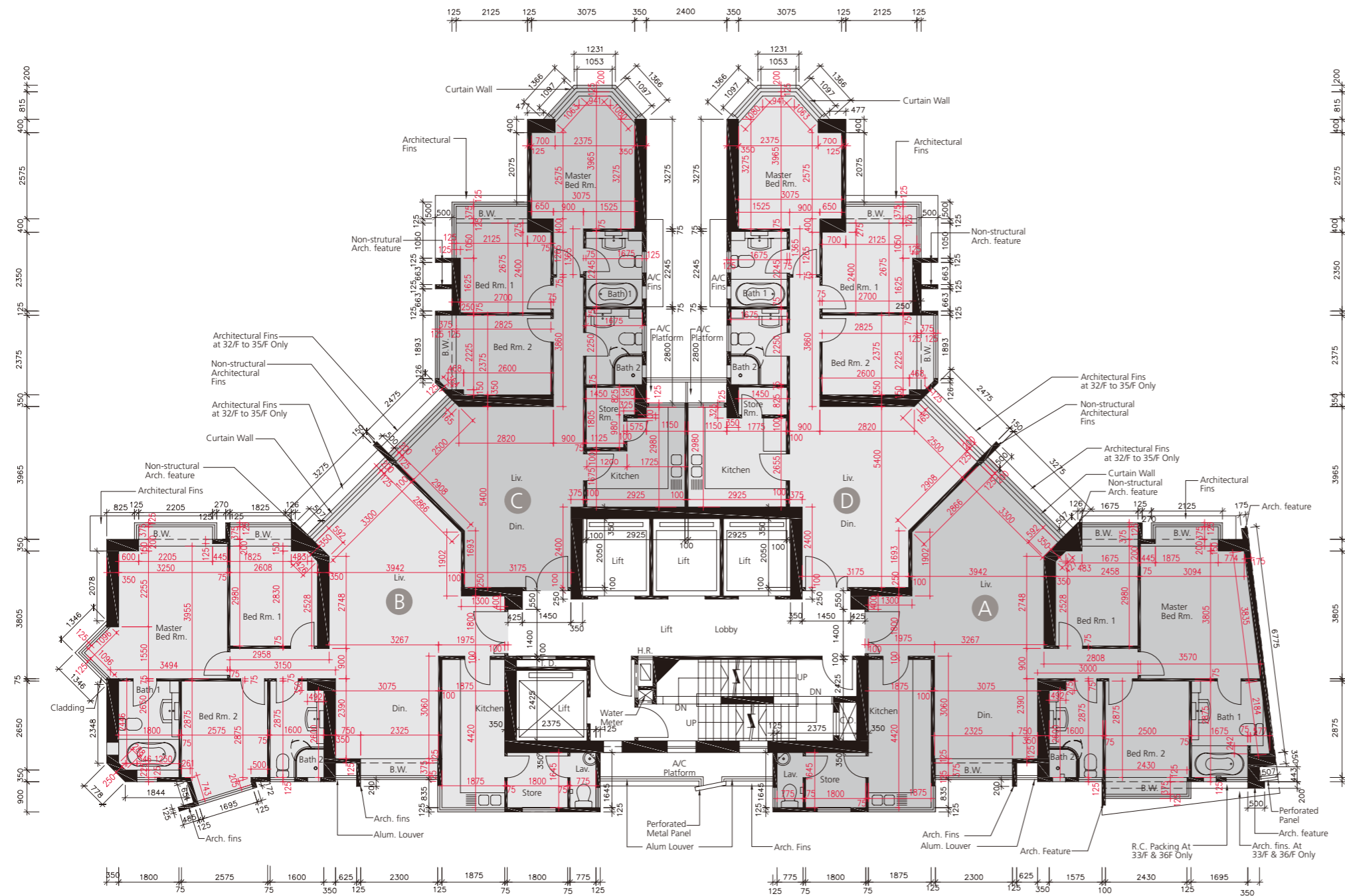

The thickness of the floor slabs (excluding plaster) of each residential property on 32/F-36/F of Block 1 of the Development as provided in the approved building plans for the Development: 125mm.

按發展項目的經批准的建築圖則所規定，發展項目 1 座 32 樓至 36 樓的每個住宅物業的樓板（不包括灰泥）的厚度：125 毫米。

The floor-to-floor height of each residential property on 32/F-36/F of Block 1 of the Development as provided in the approved building plans for the Development: 2.80m.

按發展項目的經批准的建築圖則所規定，發展項目 1 座 32 樓至 36 樓的每個住宅物業的層與層之間的高度：2.80 米。

The internal areas of the residential properties on the upper floors will generally be slightly larger than those on the lower floors because of the reducing thickness of the structural walls on the upper floors.

因住宅物業的較高樓層的結構牆的厚度遞減，較高樓層的內部面積，一般比較低樓層的內部面積稍大。

The dimensions of the floor plans are all in millimeter.
平面圖之尺規所列數字為以毫米標示之尺寸。

Note 附註：

Please refer to page 24 of this sales brochure for legend of the terms and abbreviations in studying the floor plans of residential properties in the Development.

請參閱本售樓說明書第 24 頁之圖例以協助閱讀此部分的發展項目的住宅物業的樓面平面圖及其顯示之名稱和簡稱。

SCALE 比例尺

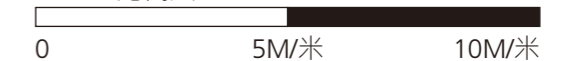

FLOOR PLANS OF RESIDENTIAL PROPERTIES IN THE DEVELOPMENT

發展項目的住宅物業的樓面平面圖

BLOCK 1

1 座

FLOOR PLAN OF 37TH FLOOR

三十七樓平面圖

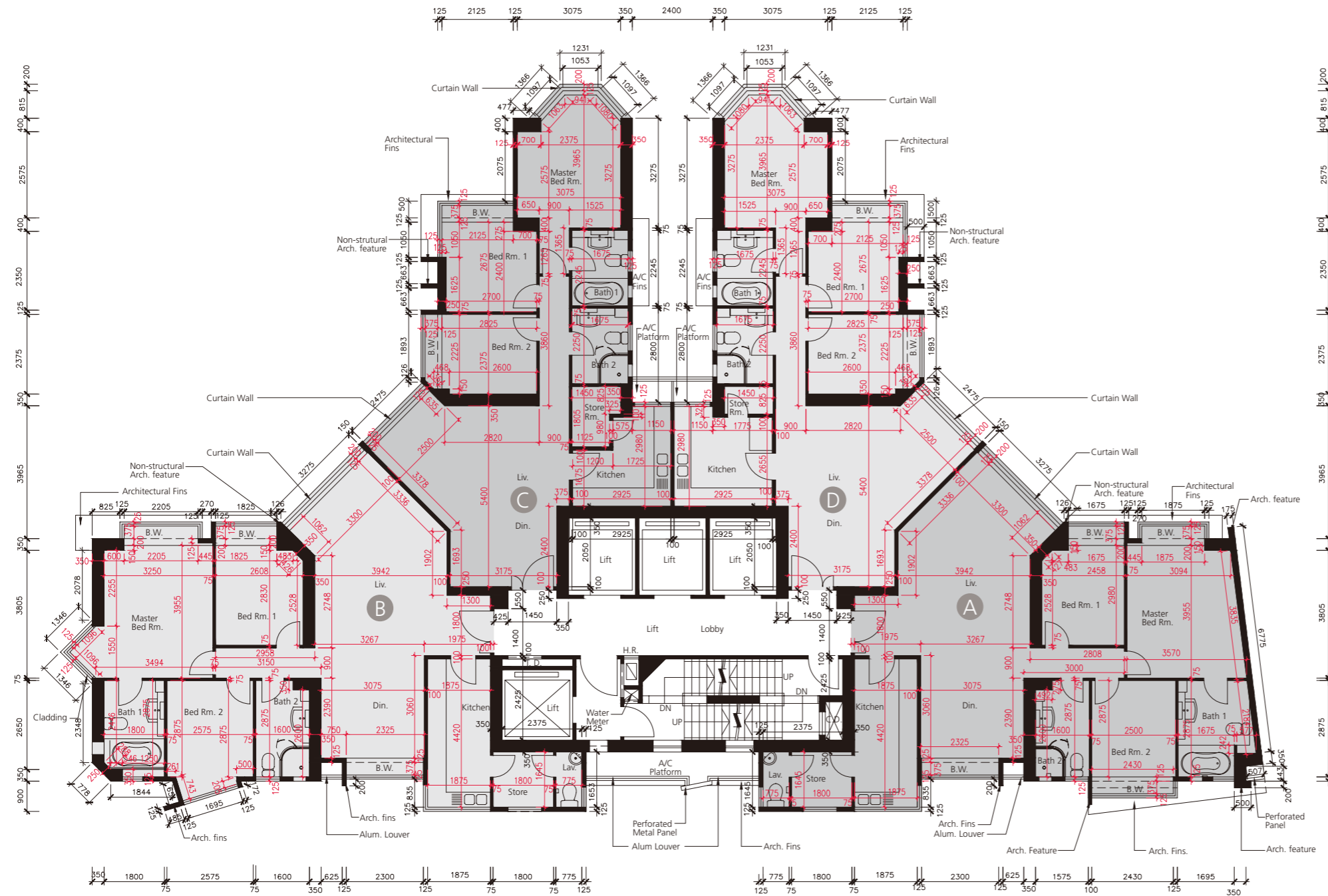

The thickness of the floor slabs (excluding plaster) of each residential property on 37/F of Block 1 of the Development as provided in the approved building plans for the Development: 125mm.

按發展項目的經批准的建築圖則所規定，發展項目 1 座 37 樓的每個住宅物業的樓板（不包括灰泥）的厚度：125 毫米。

The floor-to-floor height of each residential property on 37/F of Block 1 of the Development as provided in the approved building plans for the Development: 2.80m.

按發展項目的經批准的建築圖則所規定，發展項目 1 座 37 樓的每個住宅物業的層與層之間的高度：2.80 米。

The internal areas of the residential properties on the upper floors will generally be slightly larger than those on the lower floors because of the reducing thickness of the structural walls on the upper floors.

因住宅物業的較高樓層的結構牆的厚度遞減，較高樓層的內部面積，一般比較低樓層的內部面積稍大。

The dimensions of the floor plans are all in millimeter.
平面圖之尺規所列數字為以毫米標示之尺寸。

Note 附註：
Please refer to page 24 of this sales brochure for legend of the terms and abbreviations in studying the floor plans of residential properties in the Development.

請參閱本售樓說明書第 24 頁之圖例以協助閱讀此部分的發展項目的住宅物業的樓面平面圖及其顯示之名稱和簡稱。

SCALE 比例尺

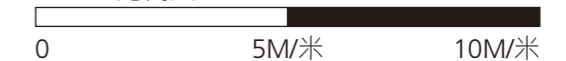

FLOOR PLANS OF RESIDENTIAL PROPERTIES IN THE DEVELOPMENT

發展項目的住宅物業的樓面平面圖

BLOCK 1

1 座

FLOOR PLAN OF 38TH FLOOR

三十八樓平面圖

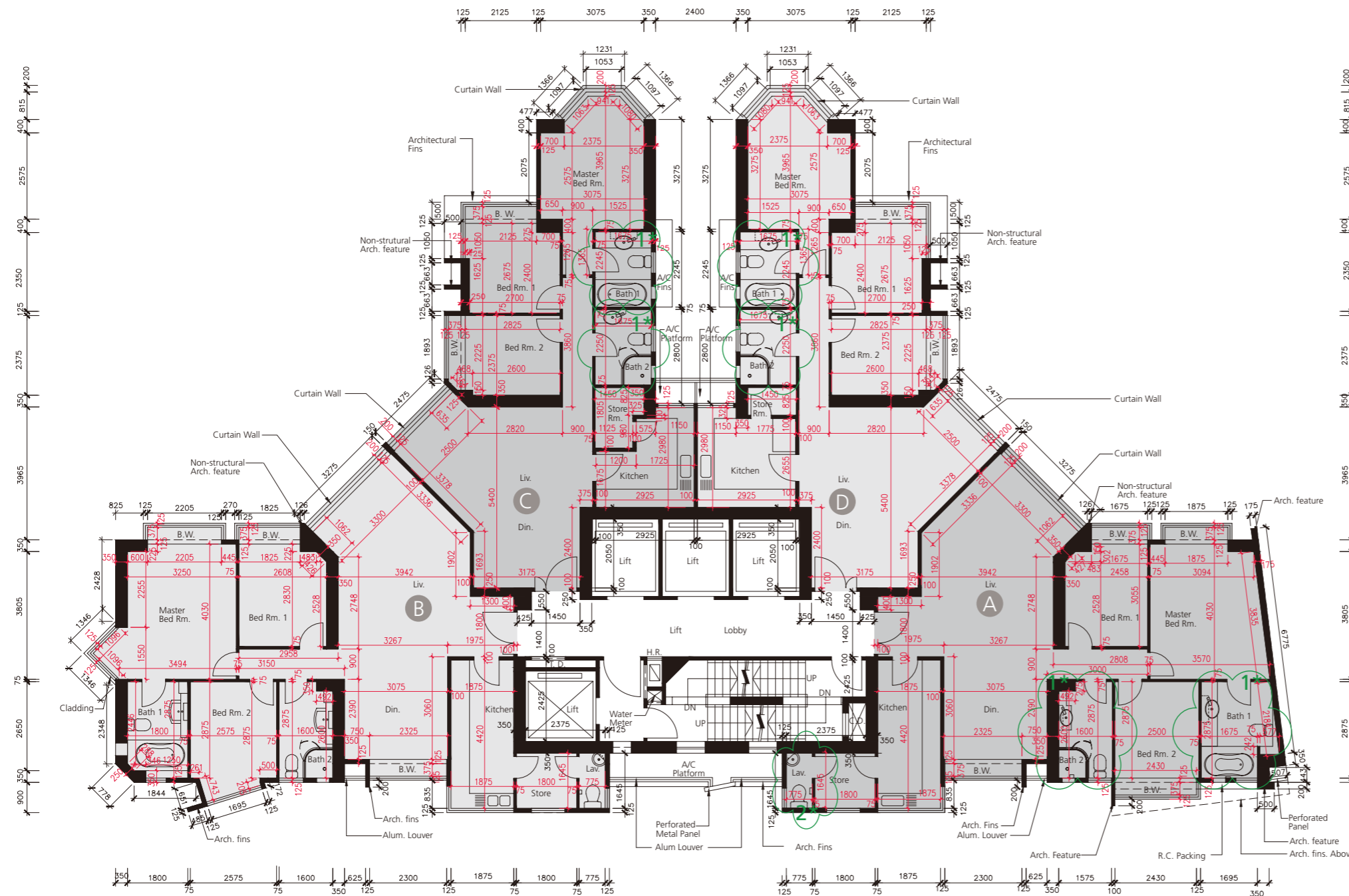

The thickness of the floor slabs (excluding plaster) of each residential property on 38/F of Block 1 of the Development as provided in the approved building plans for the Development: 125mm.

按發展項目的經批准的建築圖則所規定，發展項目 1 座 38 樓的每個住宅物業的樓板（不包括灰泥）的厚度：125 毫米。

The floor-to-floor height of each residential property on 38/F of Block 1 of the Development as provided in the approved building plans for the Development: 2.80m.

按發展項目的經批准的建築圖則所規定，發展項目 1 座 38 樓的每個住宅物業的層與層之間的高度：2.80 米。

The internal areas of the residential properties on the upper floors will generally be slightly larger than those on the lower floors because of the reducing thickness of the structural walls on the upper floors.

因住宅物業的較高樓層的結構牆的厚度遞減，較高樓層的內部面積，一般比較低樓層的內部面積稍大。

The dimensions of the floor plans are all in millimeter.
平面圖之尺規所列數字為以毫米標示之尺寸。

Note 附註：

- * This part in Unit A, Unit C and Unit D on 38/F as indicated with green wavy line () has been altered by way of minor works or exempted works under the Buildings Ordinance after the completion of the Development. Please refer to the floor plan on page 32A, 32B and 32C for the latest layout.
- * 三十八樓 A 單位、C 單位及 D 單位以綠色曲線 () 顯示之此部份因在發展項目落成後進行了小型工程或獲《建築物條例》豁免的工程而有所改動，現狀間隔請參閱第 32A、32B 及 32C 頁之平面圖。

Please refer to page 24 of this sales brochure for legend of the terms and abbreviations in studying the floor plans of residential properties in the Development.

請參閱本售樓說明書第 24 頁之圖例以協助閱讀此部分的發展項目的住宅物業的樓面平面圖及其顯示之名稱及簡稱。

SCALE 比例尺

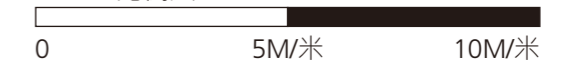

FLOOR PLANS OF RESIDENTIAL PROPERTIES IN THE DEVELOPMENT

發展項目的住宅物業的樓面平面圖

BLOCK 1

1 座

FLOOR PLAN OF UNIT C ON 38TH FLOOR SHOWING LATEST LAYOUT

三十八樓 C 單位現狀間隔平面圖

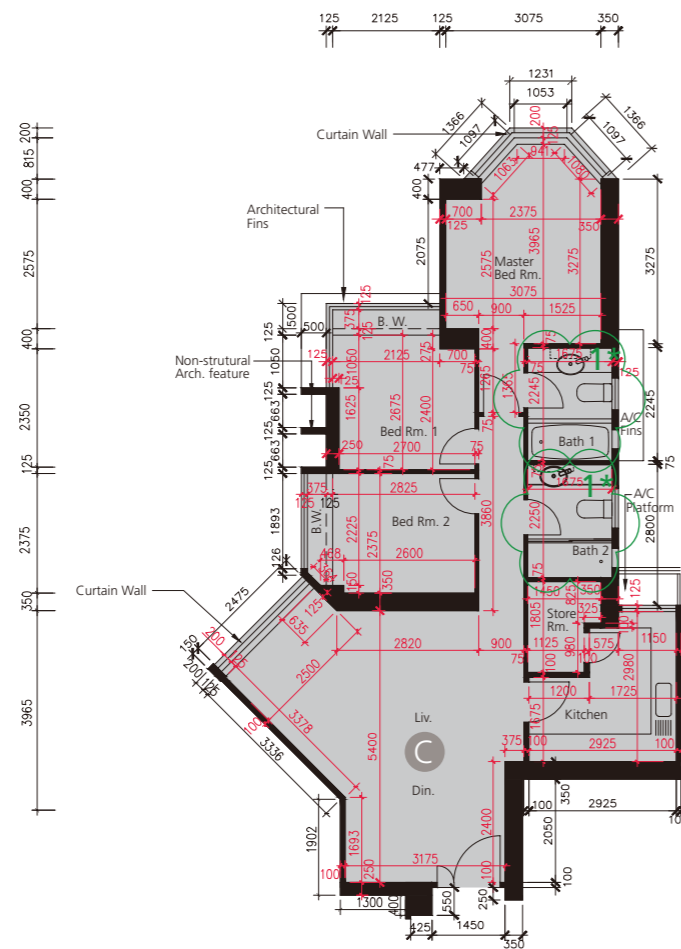

Minor works or exempted works under the Buildings Ordinance made:
已完成的小型工程或獲《建築物條例》豁免的工程：

1. The original sanitary fittings have been replaced by sanitary fittings with different designs.
原有潔具以不同設計之潔具取代。

The thickness of the floor slabs (excluding plaster) of each residential property on 38/F of Block 1 of the Development as provided in the approved building plans for the Development: 125mm.

按發展項目的經批准的建築圖則所規定，發展項目 1 座 38 樓的每個住宅物業的樓板（不包括灰泥）的厚度：125 毫米。

The floor-to-floor height of each residential property on 38/F of Block 1 of the Development as provided in the approved building plans for the Development: 2.80m.

按發展項目的經批准的建築圖則所規定，發展項目 1 座 38 樓的每個住宅物業的層與層之間的高度：2.80 米。

The internal areas of the residential properties on the upper floors will generally be slightly larger than those on the lower floors because of the reducing thickness of the structural walls on the upper floors.

因住宅物業的較高樓層的結構牆的厚度遞減，較高樓層的內部面積，一般比較低樓層的內部面積稍大。

The dimensions of the floor plans are all in millimeter.

平面圖之尺規所列數字為以毫米標示之尺寸。

Note 附註：

Please refer to page 24 of this sales brochure for legend of the terms and abbreviations in studying the floor plans of residential properties in the Development.

請參閱本售樓說明書第 24 頁之圖例以協助閱讀此部分的發展項目的住宅物業的樓面平面圖及其顯示之名稱和簡稱。

SCALE 比例尺

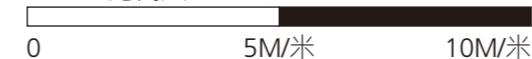

FLOOR PLANS OF RESIDENTIAL PROPERTIES IN THE DEVELOPMENT

發展項目的住宅物業的樓面平面圖

BLOCK 1

1 座

FLOOR PLAN OF UNIT A ON 38TH FLOOR SHOWING LATEST LAYOUT

三十八樓 A 單位現狀間隔平面圖

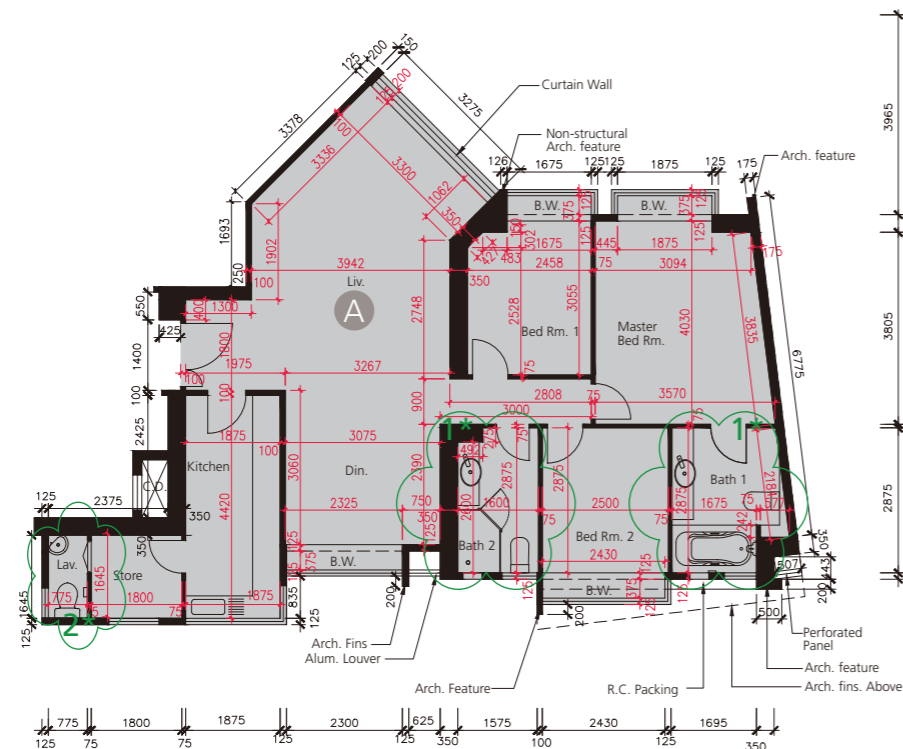

Minor works or exempted works under the Buildings Ordinance made:
已完成的小型工程或獲《建築物條例》豁免的工程：

1. The original sanitary fittings have been replaced by sanitary fittings with different designs.
原有潔具以不同設計之潔具取代。
2. The original swing door has been replaced by a sliding folding door.
原有掩門改為趟摺門。

The thickness of the floor slabs (excluding plaster) of each residential property on 38/F of Block 1 of the Development as provided in the approved building plans for the Development: 125mm.

按發展項目的經批准的建築圖則所規定，發展項目 1 座 38 樓的每個住宅物業的樓板（不包括灰泥）的厚度：125 毫米。

The floor-to-floor height of each residential property on 38/F of Block 1 of the Development as provided in the approved building plans for the Development: 2.80m.

按發展項目的經批准的建築圖則所規定，發展項目 1 座 38 樓的每個住宅物業的層與層之間的高度：2.80 米。

The internal areas of the residential properties on the upper floors will generally be slightly larger than those on the lower floors because of the reducing thickness of the structural walls on the upper floors.

因住宅物業的較高樓層的結構牆的厚度遞減，較高樓層的內部面積，一般比較低樓層的內部面積稍大。

The dimensions of the floor plans are all in millimeter.

平面圖之尺規所列數字為以毫米標示之尺寸。

Note 附註：

Please refer to page 24 of this sales brochure for legend of the terms and abbreviations in studying the floor plans of residential properties in the Development.

請參閱本售樓說明書第 24 頁之圖例以協助閱讀此部分的發展項目的住宅物業的樓面平面圖及其顯示之名稱和簡稱。

SCALE 比例尺

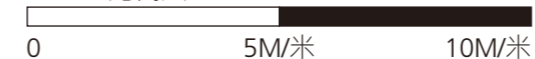

FLOOR PLANS OF RESIDENTIAL PROPERTIES IN THE DEVELOPMENT

發展項目的住宅物業的樓面平面圖

BLOCK 1

1 座

FLOOR PLAN OF UNIT D ON 38TH FLOOR SHOWING LATEST LAYOUT

三十八樓 D 單位現狀間隔平面圖

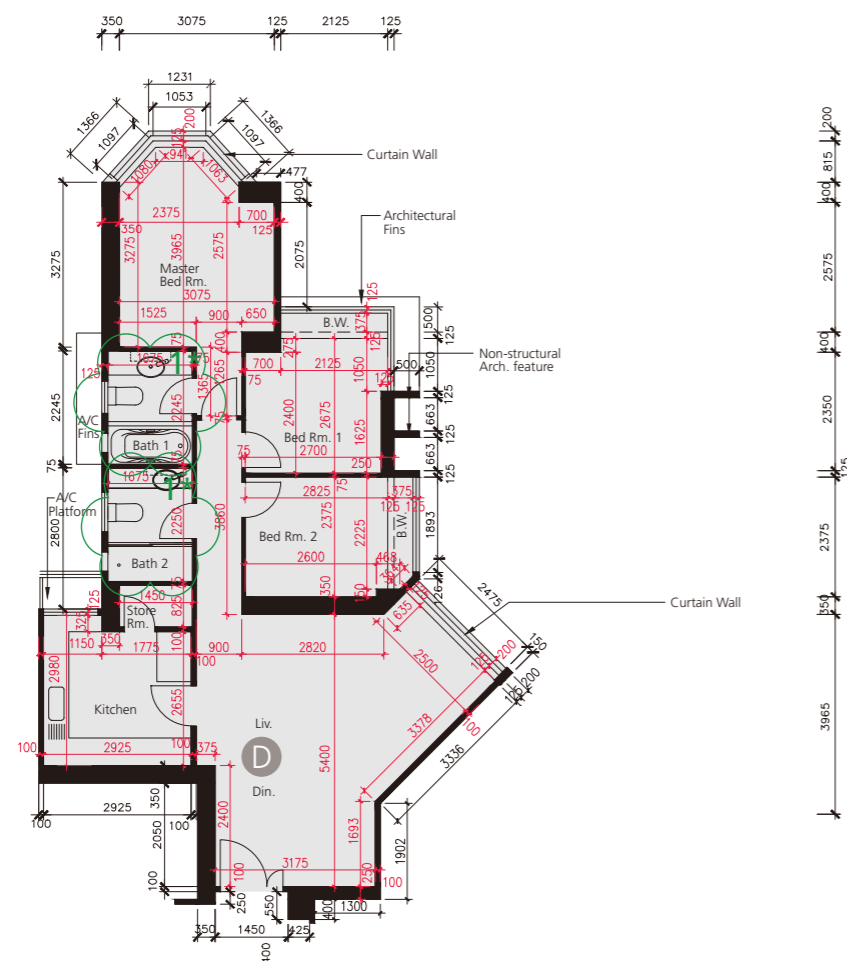

Minor works or exempted works under the Buildings Ordinance made:
已完成的小型工程或獲《建築物條例》豁免的工程：

1. The original sanitary fittings have been replaced by sanitary fittings with different designs.
原有潔具以不同設計之潔具取代。

The thickness of the floor slabs (excluding plaster) of each residential property on 38/F of Block 1 of the Development as provided in the approved building plans for the Development: 125mm.
按發展項目的經批准的建築圖則所規定，發展項目 1 座 38 樓的每個住宅物業的樓板（不包括灰泥）的厚度：125 毫米。

The floor-to-floor height of each residential property on 38/F of Block 1 of the Development as provided in the approved building plans for the Development: 2.80m.
按發展項目的經批准的建築圖則所規定，發展項目 1 座 38 樓的每個住宅物業的層與層之間的高度：2.80 米。

The internal areas of the residential properties on the upper floors will generally be slightly larger than those on the lower floors because of the reducing thickness of the structural walls on the upper floors.
因住宅物業的較高樓層的結構牆的厚度遞減，較高樓層的內部面積，一般比較低樓層的內部面積稍大。

The dimensions of the floor plans are all in millimeter.
平面圖之尺規所列數字為以毫米標示之尺寸。

Note 附註：

Please refer to page 24 of this sales brochure for legend of the terms and abbreviations in studying the floor plans of residential properties in the Development.
請參閱本售樓說明書第 24 頁之圖例以協助閱讀此部分的發展項目的住宅物業的樓面平面圖及其顯示之名稱和簡稱。

SCALE 比例尺



FLOOR PLANS OF RESIDENTIAL PROPERTIES IN THE DEVELOPMENT

發展項目的住宅物業的樓面平面圖

BLOCK 1

1 座

FLOOR PLAN OF 39TH-43RD FLOOR

三十九樓至四十三樓平面圖

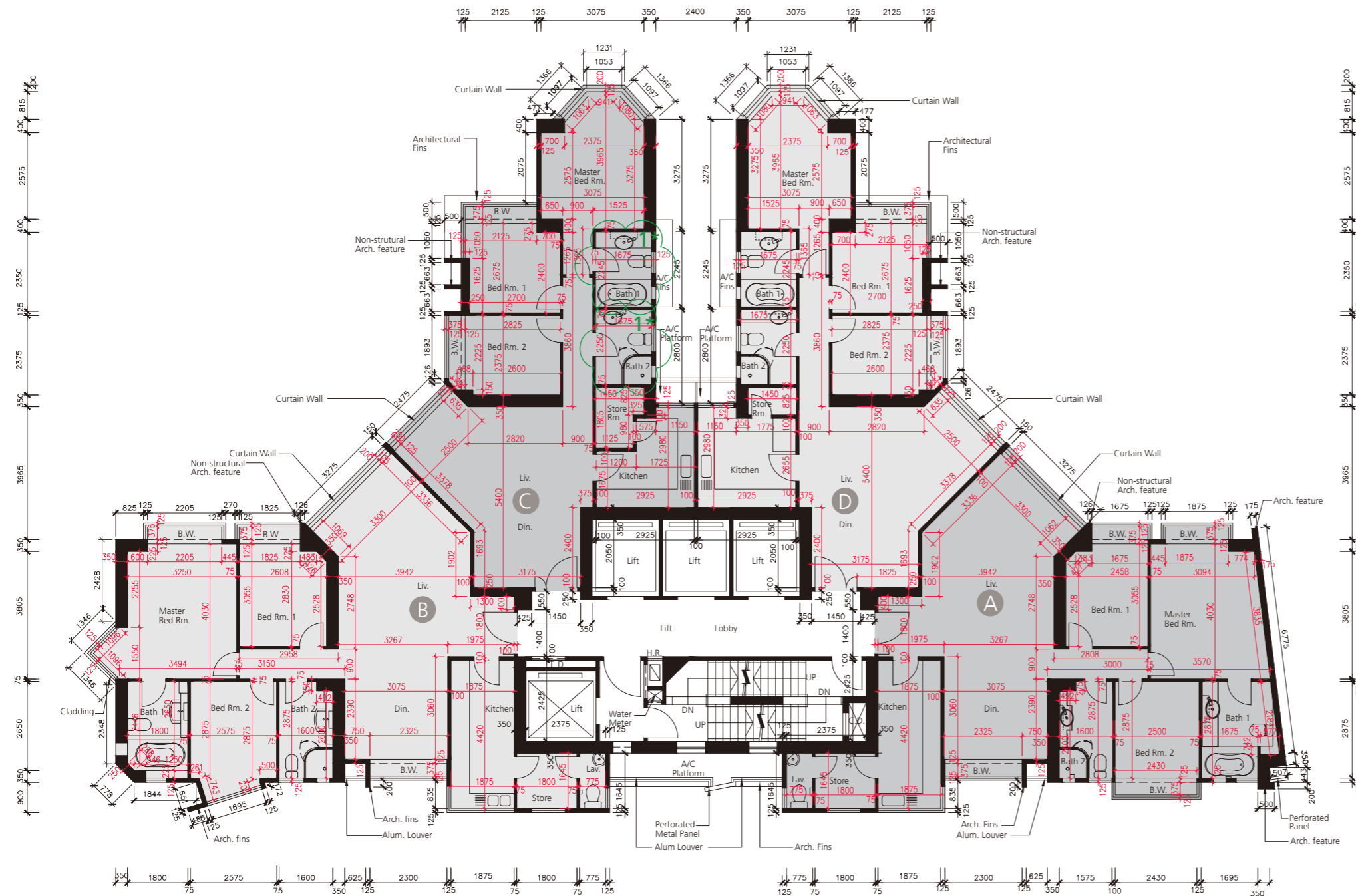

The thickness of the floor slabs (excluding plaster) of each residential property on 39/F-43/F of Block 1 of the Development as provided in the approved building plans for the Development: 125mm.

按發展項目的經批准的建築圖則所規定，發展項目 1 座 39 樓至 43 樓的每個住宅物業的樓板（不包括灰泥）的厚度：125 毫米。

The floor-to-floor height of each residential property on 39/F-43/F of Block 1 of the Development as provided in the approved building plans for the Development: 2.80m.

按發展項目的經批准的建築圖則所規定，發展項目 1 座 39 樓至 43 樓的每個住宅物業的層與層之間的高度：2.80 米。

The internal areas of the residential properties on the upper floors will generally be slightly larger than those on the lower floors because of the reducing thickness of the structural walls on the upper floors.

因住宅物業的較高樓層的結構牆的厚度遞減，較高樓層的內部面積，一般比較低樓層的內部面積稍大。

The dimensions of the floor plans are all in millimeter.
平面圖之尺規所列數字為以毫米標示之尺寸。

Note 附註：

- * This part in Unit C on 43/F as indicated with green wavy line () has been altered by way of minor works or exempted works under the Buildings Ordinance after the completion of the Development. Please refer to the floor plan on page 34 for the latest layout.
- * 四十三樓 C 單位以綠色曲線 () 顯示之此部份因在發展項目落成後進行了小型工程或獲《建築物條例》豁免的工程而有所改動，現狀間隔請參閱第 34 頁之平面圖。

Please refer to page 24 of this sales brochure for legend of the terms and abbreviations in studying the floor plans of residential properties in the Development.

請參閱本售樓說明書第 24 頁之圖例以協助閱讀此部分的發展項目的住宅物業的樓面平面圖及其顯示之名稱和簡稱。

SCALE 比例尺

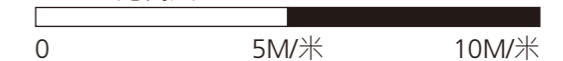

FLOOR PLANS OF RESIDENTIAL PROPERTIES IN THE DEVELOPMENT

發展項目的住宅物業的樓面平面圖

BLOCK 1

1 座

FLOOR PLAN OF UNIT C ON 43RD FLOOR SHOWING LATEST LAYOUT

四十三樓 C 單位現狀間隔平面圖

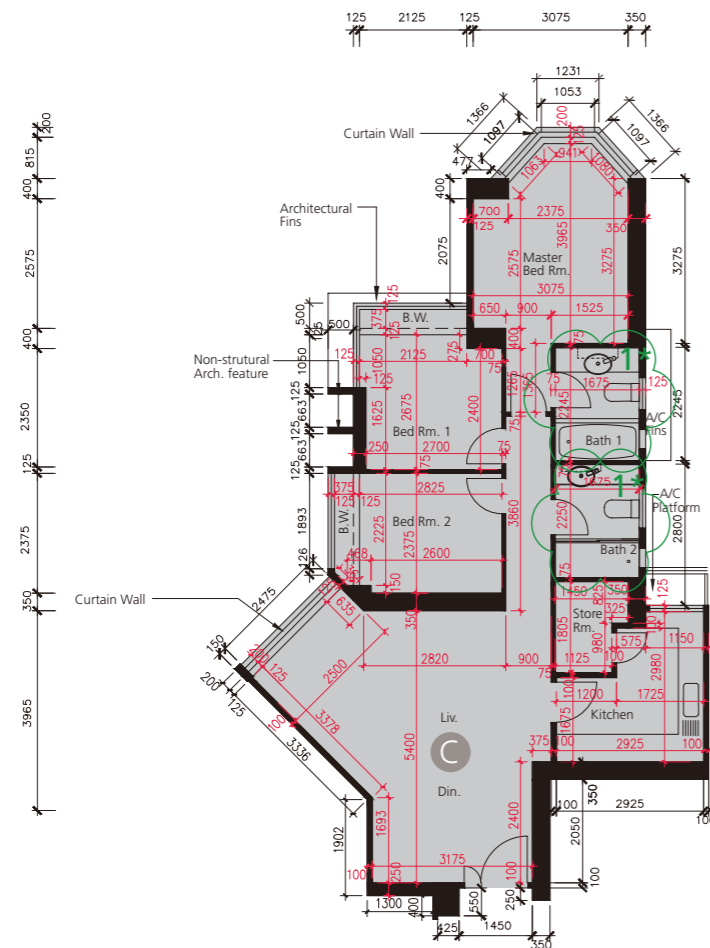

Minor works or exempted works under the Buildings Ordinance made:
已完成的小型工程或獲《建築物條例》豁免的工程：

1. The original sanitary fittings have been replaced by sanitary fittings with different designs.
原有潔具以不同設計之潔具取代。

The thickness of the floor slabs (excluding plaster) of each residential property on 43/F of Block 1 of the Development as provided in the approved building plans for the Development: 125mm.
按發展項目的經批准的建築圖則所規定，發展項目 1 座 43 樓的每個住宅物業的樓板（不包括灰泥）的厚度：125 毫米。

The floor-to-floor height of each residential property on 43/F of Block 1 of the Development as provided in the approved building plans for the Development: 2.80m.
按發展項目的經批准的建築圖則所規定，發展項目 1 座 43 樓的每個住宅物業的層與層之間的高度：2.80 米。

The internal areas of the residential properties on the upper floors will generally be slightly larger than those on the lower floors because of the reducing thickness of the structural walls on the upper floors.
因住宅物業的較高樓層的結構牆的厚度遞減，較高樓層的內部面積，一般比較低樓層的內部面積稍大。

The dimensions of the floor plans are all in millimeter.
平面圖之尺規所列數字為以毫米標示之尺寸。

Note 附註：

Please refer to page 24 of this sales brochure for legend of the terms and abbreviations in studying the floor plans of residential properties in the Development.
請參閱本售樓說明書第 24 頁之圖例以協助閱讀此部分的發展項目的住宅物業的樓面平面圖及其顯示之名稱和簡稱。

SCALE 比例尺



FLOOR PLANS OF RESIDENTIAL PROPERTIES IN THE DEVELOPMENT

發展項目的住宅物業的樓面平面圖

BLOCK 1

1 座

FLOOR PLAN OF 45TH-47TH FLOOR

四十五樓至四十七樓平面圖

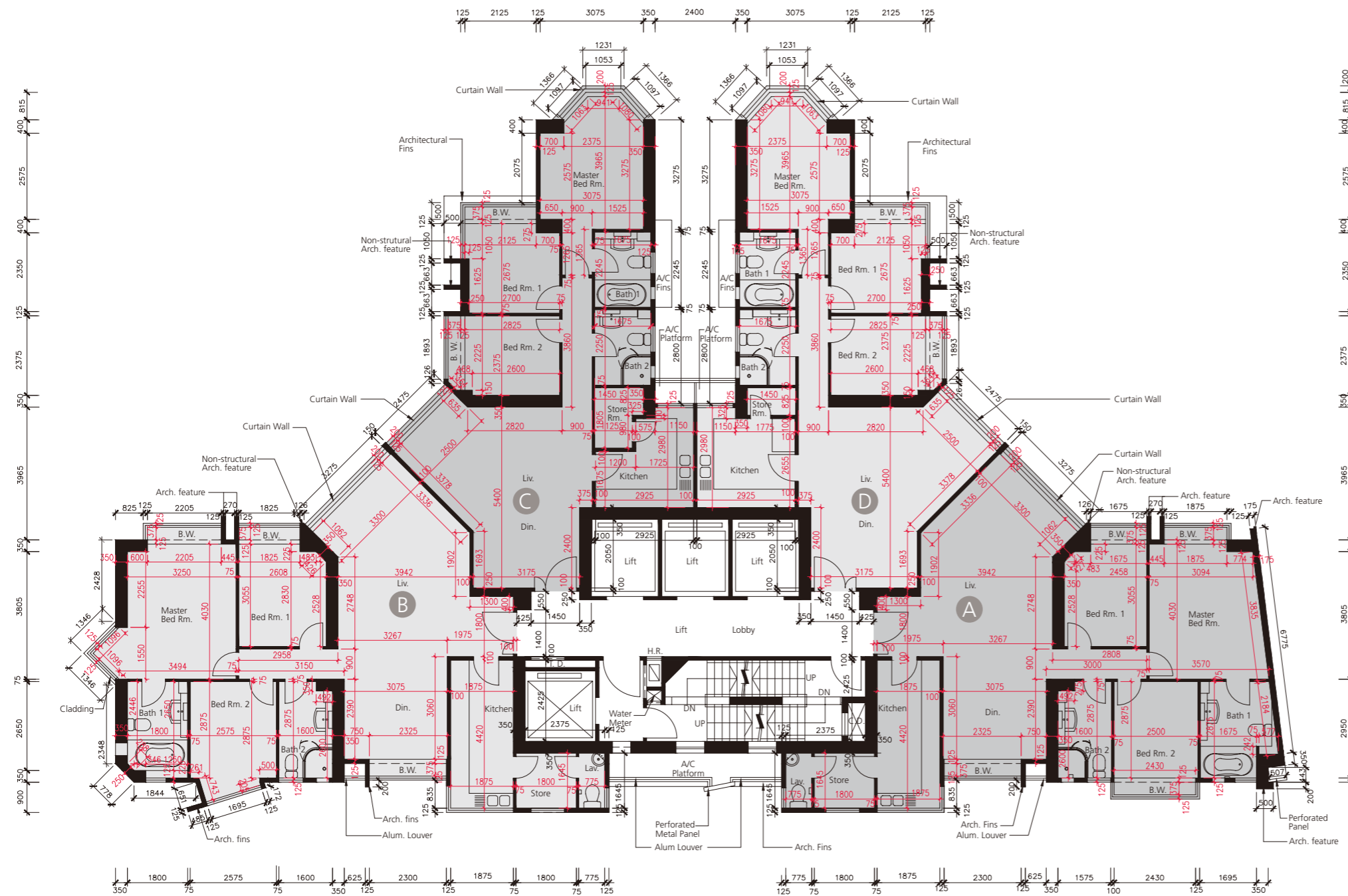

The thickness of the floor slabs (excluding plaster) of each residential property on 45/F-47/F of Block 1 of the Development as provided in the approved building plans for the Development: 125mm.

按發展項目的經批准的建築圖則所規定，發展項目 1 座 45 樓至 47 樓的每個住宅物業的樓板（不包括灰泥）的厚度：125 毫米。

The floor-to-floor height of each residential property on 45/F-47/F of Block 1 of the Development as provided in the approved building plans for the Development: 2.80m.

按發展項目的經批准的建築圖則所規定，發展項目 1 座 45 樓至 47 樓的每個住宅物業的層與層之間的高度：2.80 米。

The internal areas of the residential properties on the upper floors will generally be slightly larger than those on the lower floors because of the reducing thickness of the structural walls on the upper floors.

因住宅物業的較高樓層的結構牆的厚度遞減，較高樓層的內部面積，一般比較低樓層的內部面積稍大。

The dimensions of the floor plans are all in millimeter.
平面圖之尺規所列數字為以毫米標示之尺寸。

Note 附註：
Please refer to page 24 of this sales brochure for legend of the terms and abbreviations in studying the floor plans of residential properties in the Development.

請參閱本售樓說明書第 24 頁之圖例以協助閱讀此部分的發展項目的住宅物業的樓面平面圖及其顯示之名稱和簡稱。

SCALE 比例尺

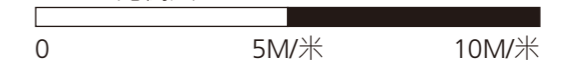

FLOOR PLANS OF RESIDENTIAL PROPERTIES IN THE DEVELOPMENT

發展項目的住宅物業的樓面平面圖

BLOCK 1

1 座

FLOOR PLAN OF 48TH FLOOR

四十八樓平面圖

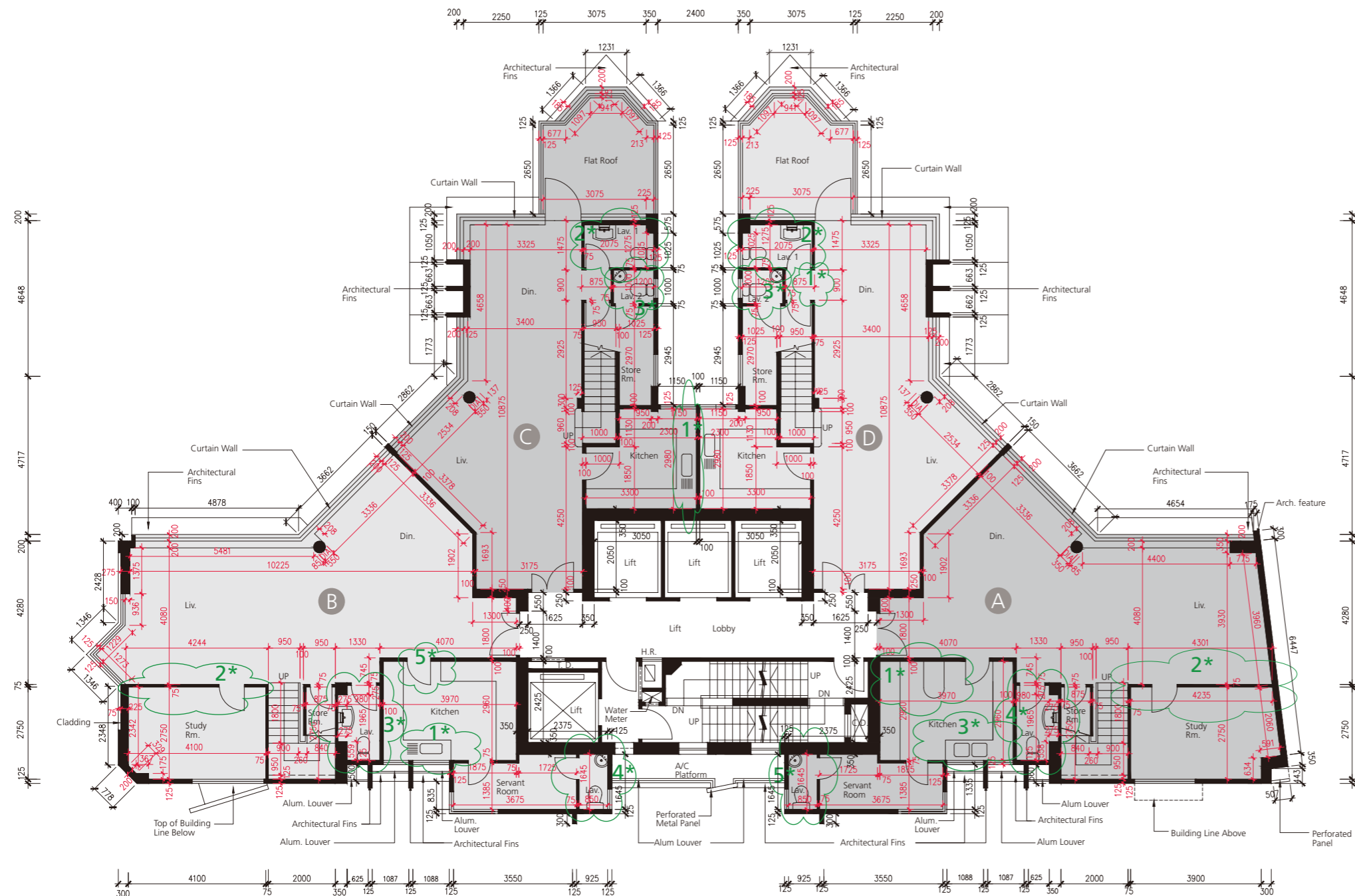

The thickness of the floor slabs (excluding plaster) of each residential property on 48/F of Block 1 of the Development as provided in the approved building plans for the Development: 125mm.

按發展項目的經批准的建築圖則所規定，發展項目 1 座 48 樓的每個住宅物業的樓板（不包括灰泥）的厚度：125 毫米。

The floor-to-floor height of each residential property on 48/F of Block 1 of the Development as provided in the approved building plans for the Development: 2.975m.

按發展項目的經批准的建築圖則所規定，發展項目 1 座 48 樓的每個住宅物業的層與層之間的高度：2.975 米。

The internal areas of the residential properties on the upper floors will generally be slightly larger than those on the lower floors because of the reducing thickness of the structural walls on the upper floors.

因住宅物業的較高樓層的結構牆的厚度遞減，較高樓層的內部面積，一般比較低樓層的內部面積稍大。

The dimensions of the floor plans are all in millimeter.
平面圖之尺規所列數字為以毫米標示之尺寸。

Note 附註：

* This part in Unit A, Unit B, Unit C and Unit D on 48/F as indicated with green wavy line () has been altered by way of minor works or exempted works under the Buildings Ordinance after the completion of the Development. Please refer to the floor plan on page 37, 37A, 37B and 38 for the latest layout.

* 四十八樓 A 單位、B 單位、C 單位及 D 單位以綠色曲線 () 顯示之此部份因在發展項目落成後進行了小型工程或獲《建築物條例》豁免的工程而有所改動，現狀間隔請參閱第 37、37A、37B 及 38 頁之平面圖。

Please refer to page 24 of this sales brochure for legend of the terms and abbreviations in studying the floor plans of residential properties in the Development.

請參閱本售樓說明書第 24 頁之圖例以協助閱讀此部分的發展項目的住宅物業的樓面平面圖及其顯示之名稱及簡稱。

SCALE 比例尺

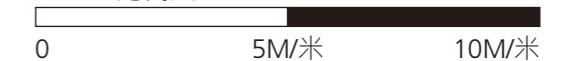

FLOOR PLANS OF RESIDENTIAL PROPERTIES IN THE DEVELOPMENT

發展項目的住宅物業的樓面平面圖

BLOCK 1

1 座

FLOOR PLAN OF UNIT A ON 48TH FLOOR SHOWING LATEST LAYOUT

四十八樓 A 單位現狀間隔平面圖

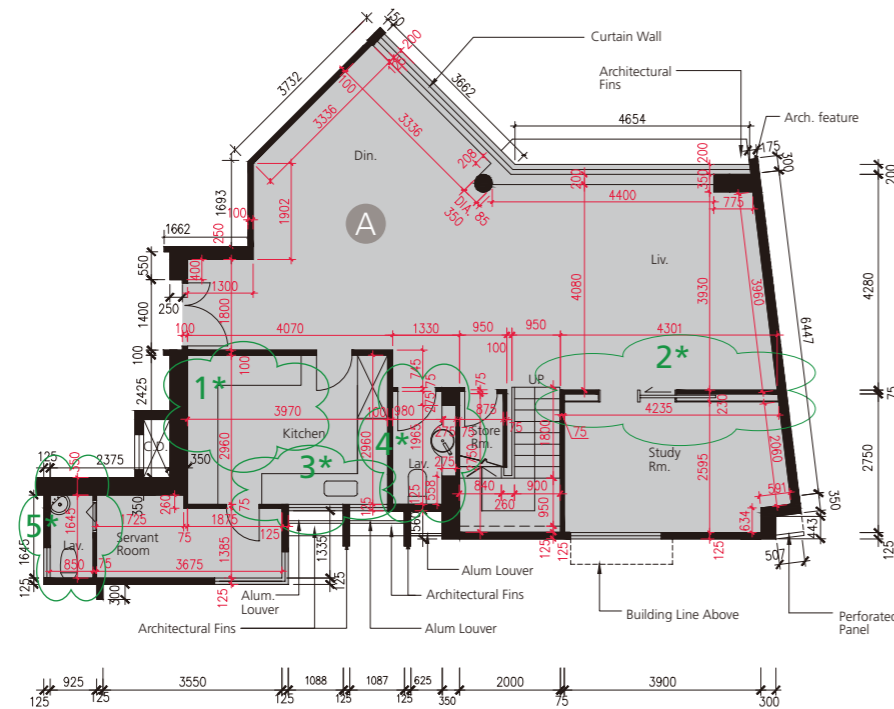

Minor works or exempted works under the Buildings Ordinance made:
已完成的小型工程或獲《建築物條例》豁免的工程：

1. An island table has been demolished. The original kitchen setting has been replaced by kitchen setting with a different design.
拆除建島式枱面。原有廚房設置以不同設計之廚房設置取代。
2. The original swing door has been replaced by a sliding door.
原有掩門改為滑動門。
3. Single sink has been installed replacing the previous sink.
安裝單洗滌盤取代之前洗滌盤。
4. The original sanitary fittings have been replaced by sanitary fittings with different designs.
原有潔具以不同設計之潔具取代。
5. The original swing door has been replaced by a sliding folding door. The original sanitary fittings have been replaced by sanitary fittings with different designs.
原有掩門改為趟摺門。原有潔具以不同設計之潔具取代。

The thickness of the floor slabs (excluding plaster) of each residential property on 48/F of Block 1 of the Development as provided in the approved building plans for the Development: 125mm.

按發展項目的經批准的建築圖則所規定，發展項目 1 座 48 樓的每個住宅物業的樓板（不包括灰泥）的厚度：125 毫米。

The floor-to-floor height of each residential property on 48/F of Block 1 of the Development as provided in the approved building plans for the Development: 2.975m.

按發展項目的經批准的建築圖則所規定，發展項目 1 座 48 樓的每個住宅物業的層與層之間的高度：2.975 米。

The internal areas of the residential properties on the upper floors will generally be slightly larger than those on the lower floors because of the reducing thickness of the structural walls on the upper floors.

因住宅物業的較高樓層的結構牆的厚度遞減，較高樓層的內部面積，一般比較低樓層的內部面積稍大。

The dimensions of the floor plans are all in millimeter.

平面圖之尺規所列數字為以毫米標示之尺寸。

Note 附註：

Please refer to page 24 of this sales brochure for legend of the terms and abbreviations in studying the floor plans of residential properties in the Development.

請參閱本售樓說明書第 24 頁之圖例以協助閱讀此部分的發展項目的住宅物業的樓面平面圖及其顯示之名稱和簡稱。

SCALE 比例尺



FLOOR PLANS OF RESIDENTIAL PROPERTIES IN THE DEVELOPMENT

發展項目的住宅物業的樓面平面圖

BLOCK 1

1 座

FLOOR PLAN OF UNIT B ON 48TH FLOOR SHOWING LATEST LAYOUT

四十八樓 B 單位現狀間隔平面圖

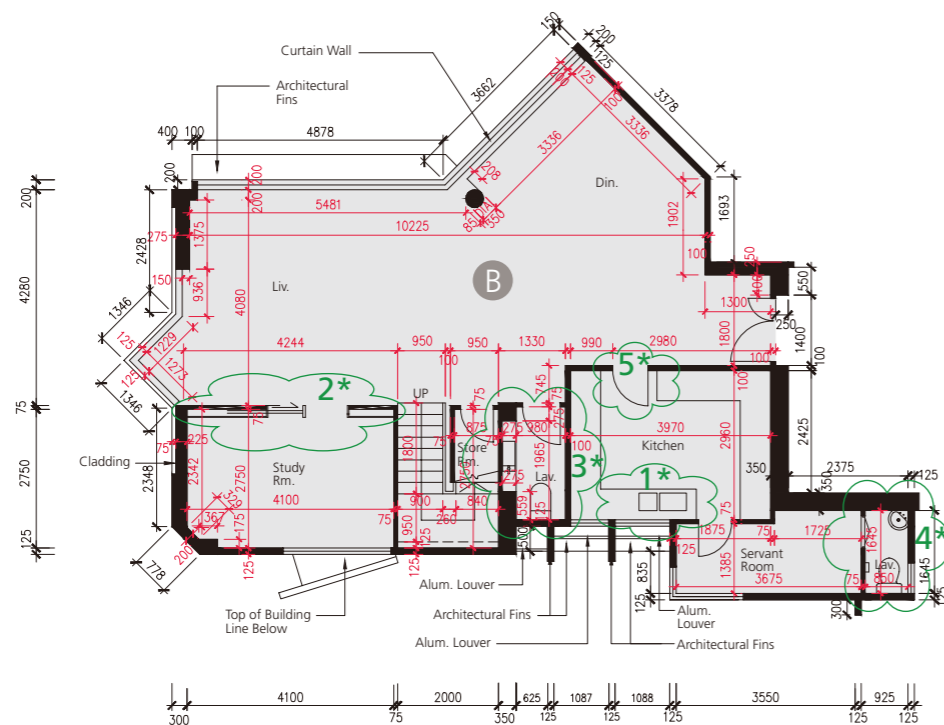

Minor works or exempted works under the Buildings Ordinance made:
已完成的小型工程或獲《建築物條例》豁免的工程：

1. Double sink has been installed replacing the previous single sink. The original kitchen setting has been replaced by kitchen setting with a different design.
安裝雙洗滌盆取代之前單一個洗滌盆。原有廚房設置以不同設計之廚房設置取代。
2. The original swing door has been replaced by a sliding door.
原有掩門改為滑動門。
3. The original sanitary fittings have been replaced by sanitary fittings with different designs.
原有潔具以不同設計之潔具取代。
4. The original swing door has been replaced by a sliding folding door. The original sanitary fittings have been replaced by sanitary fittings with different designs.
原有掩門改為趟摺門。原有潔具以不同設計之潔具取代。
5. The original door at kitchen has been shifted.
原有廚房門移位。

The thickness of the floor slabs (excluding plaster) of each residential property on 48/F of Block 1 of the Development as provided in the approved building plans for the Development: 125mm.
按發展項目的經批准的建築圖則所規定，發展項目 1 座 48 樓的每個住宅物業的樓板（不包括灰泥）的厚度：125 毫米。

The floor-to-floor height of each residential property on 48/F of Block 1 of the Development as provided in the approved building plans for the Development: 2.975m.
按發展項目的經批准的建築圖則所規定，發展項目 1 座 48 樓的每個住宅物業的層與層之間的高度：2.975 米。

The internal areas of the residential properties on the upper floors will generally be slightly larger than those on the lower floors because of the reducing thickness of the structural walls on the upper floors.
因住宅物業的較高樓層的結構牆的厚度遞減，較高樓層的內部面積，一般比較低樓層的內部面積稍大。

The dimensions of the floor plans are all in millimeter.
平面圖之尺規所列數字為以毫米標示之尺寸。

Note 附註：

Please refer to page 24 of this sales brochure for legend of the terms and abbreviations in studying the floor plans of residential properties in the Development.

請參閱本售樓說明書第 24 頁之圖例以協助閱讀此部分的發展項目的住宅物業的樓面平面圖及其顯示之名稱和簡稱。

SCALE 比例尺



FLOOR PLANS OF RESIDENTIAL PROPERTIES IN THE DEVELOPMENT

發展項目的住宅物業的樓面平面圖

BLOCK 1

1 座

FLOOR PLAN OF UNIT C ON 48TH FLOOR SHOWING LATEST LAYOUT

四十八樓 C 單位現狀間隔平面圖

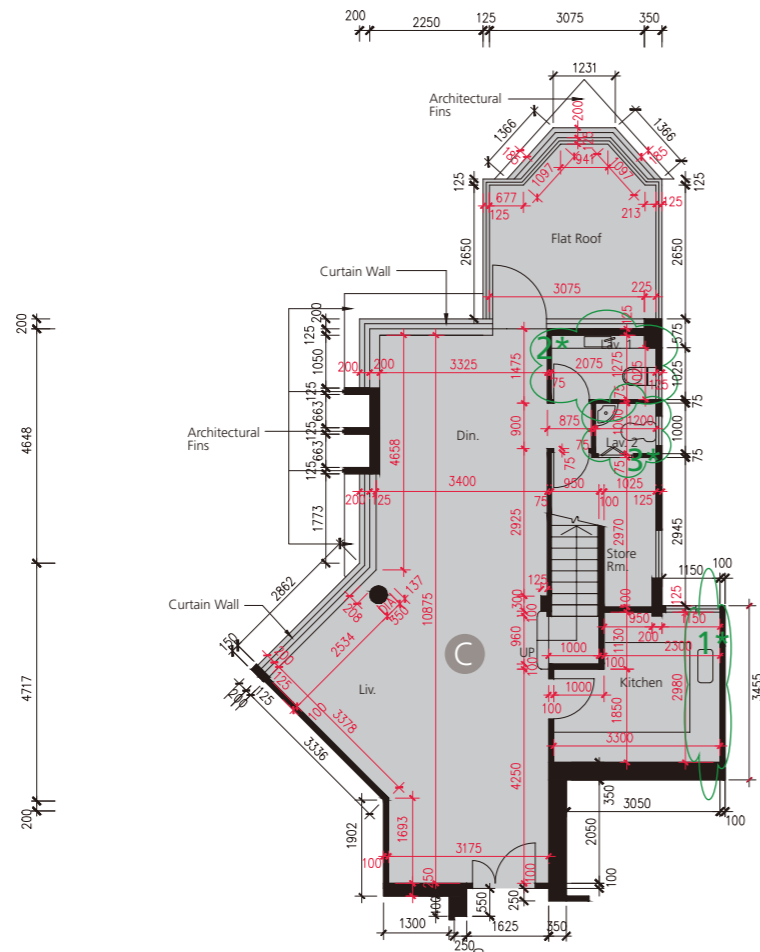

Minor works or exempted works under the Buildings Ordinance made:

已完成的小型工程或獲《建築物條例》豁免的工程：

1. Single sink has been installed replacing the previous sink.
安裝單洗滌盤取代之前洗滌盤。
2. The original sanitary fittings have been replaced by sanitary fittings with different designs.
原有潔具以不同設計之潔具取代。
3. The original swing door has been replaced by a sliding folding door. The original sanitary fittings have been replaced by sanitary fittings with different designs.
原有掩門改為趟摺門。原有潔具以不同設計之潔具取代。

The thickness of the floor slabs (excluding plaster) of each residential property on 48/F of Block 1 of the Development as provided in the approved building plans for the Development: 125mm.

按發展項目的經批准的建築圖則所規定，發展項目 1 座 48 樓的每個住宅物業的樓板（不包括灰泥）的厚度：125 毫米。

The floor-to-floor height of each residential property on 48/F of Block 1 of the Development as provided in the approved building plans for the Development: 2.975m.

按發展項目的經批准的建築圖則所規定，發展項目 1 座 48 樓的每個住宅物業的層與層之間的高度：2.975 米。

The internal areas of the residential properties on the upper floors will generally be slightly larger than those on the lower floors because of the reducing thickness of the structural walls on the upper floors.

因住宅物業的較高樓層的結構牆的厚度遞減，較高樓層的內部面積，一般比較低樓層的內部面積稍大。

The dimensions of the floor plans are all in millimeter.

平面圖之尺規所列數字為以毫米標示之尺寸。

Note 附註：

Please refer to page 24 of this sales brochure for legend of the terms and abbreviations in studying the floor plans of residential properties in the Development.

請參閱本售樓說明書第 24 頁之圖例以協助閱讀此部分的發展項目的住宅物業的樓面平面圖及其顯示之名稱和簡稱。

SCALE 比例尺



FLOOR PLANS OF RESIDENTIAL PROPERTIES IN THE DEVELOPMENT

發展項目的住宅物業的樓面平面圖

BLOCK 1

1 座

FLOOR PLAN OF UNIT D ON 48TH FLOOR SHOWING LATEST LAYOUT

四十八樓 D 單位現狀間隔平面圖

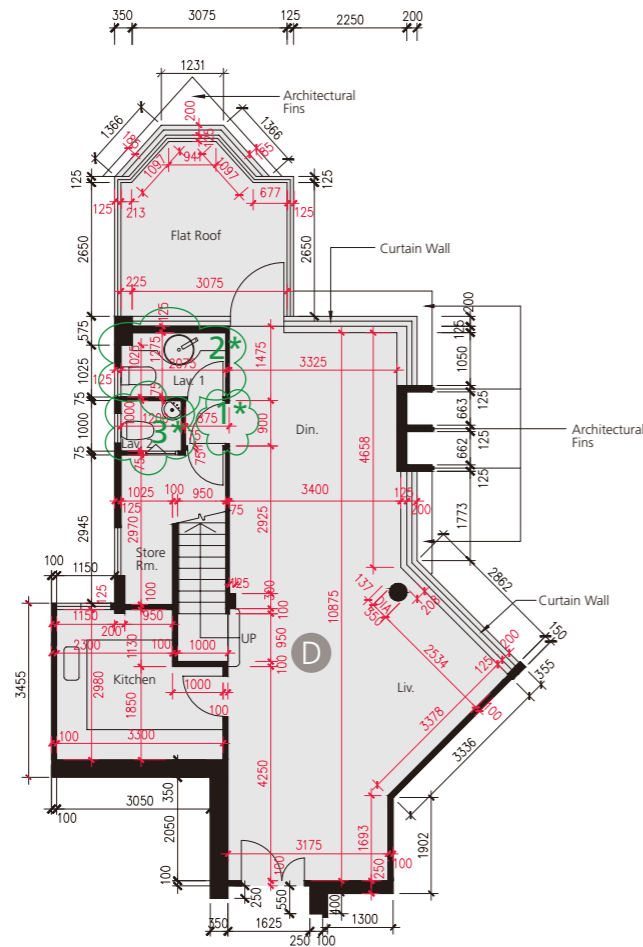

Minor works or exempted works under the Buildings Ordinance made:

已完成的小型工程或獲《建築物條例》豁免的工程：

1. A swing door has been installed.
安裝掩門。
2. The original sanitary fittings have been replaced by sanitary fittings with different designs.
原有潔具以不同設計之潔具取代。
3. The original swing door has been replaced by a sliding folding door. The original sanitary fittings have been replaced by sanitary fittings with different designs.
原有掩門改為趟摺門。原有潔具以不同設計之潔具取代。

The thickness of the floor slabs (excluding plaster) of each residential property on 48/F of Block 1 of the Development as provided in the approved building plans for the Development: 125mm.

按發展項目的經批准的建築圖則所規定，發展項目 1 座 48 樓的每個住宅物業的樓板（不包括灰泥）的厚度：125 毫米。

The floor-to-floor height of each residential property on 48/F of Block 1 of the Development as provided in the approved building plans for the Development: 2.975m.

按發展項目的經批准的建築圖則所規定，發展項目 1 座 48 樓的每個住宅物業的層與層之間的高度：2.975 米。

The internal areas of the residential properties on the upper floors will generally be slightly larger than those on the lower floors because of the reducing thickness of the structural walls on the upper floors.

因住宅物業的較高樓層的結構牆的厚度遞減，較高樓層的內部面積，一般比較低樓層的內部面積稍大。

The dimensions of the floor plans are all in millimeter.

平面圖之尺規所列數字為以毫米標示之尺寸。

Note 附註：

Please refer to page 24 of this sales brochure for legend of the terms and abbreviations in studying the floor plans of residential properties in the Development.

請參閱本售樓說明書第 24 頁之圖例以協助閱讀此部分的發展項目的住宅物業的樓面平面圖及其顯示之名稱和簡稱。

SCALE 比例尺



FLOOR PLANS OF RESIDENTIAL PROPERTIES IN THE DEVELOPMENT

發展項目的住宅物業的樓面平面圖

BLOCK 1

1 座

FLOOR PLAN OF 49TH FLOOR

四十九樓平面圖

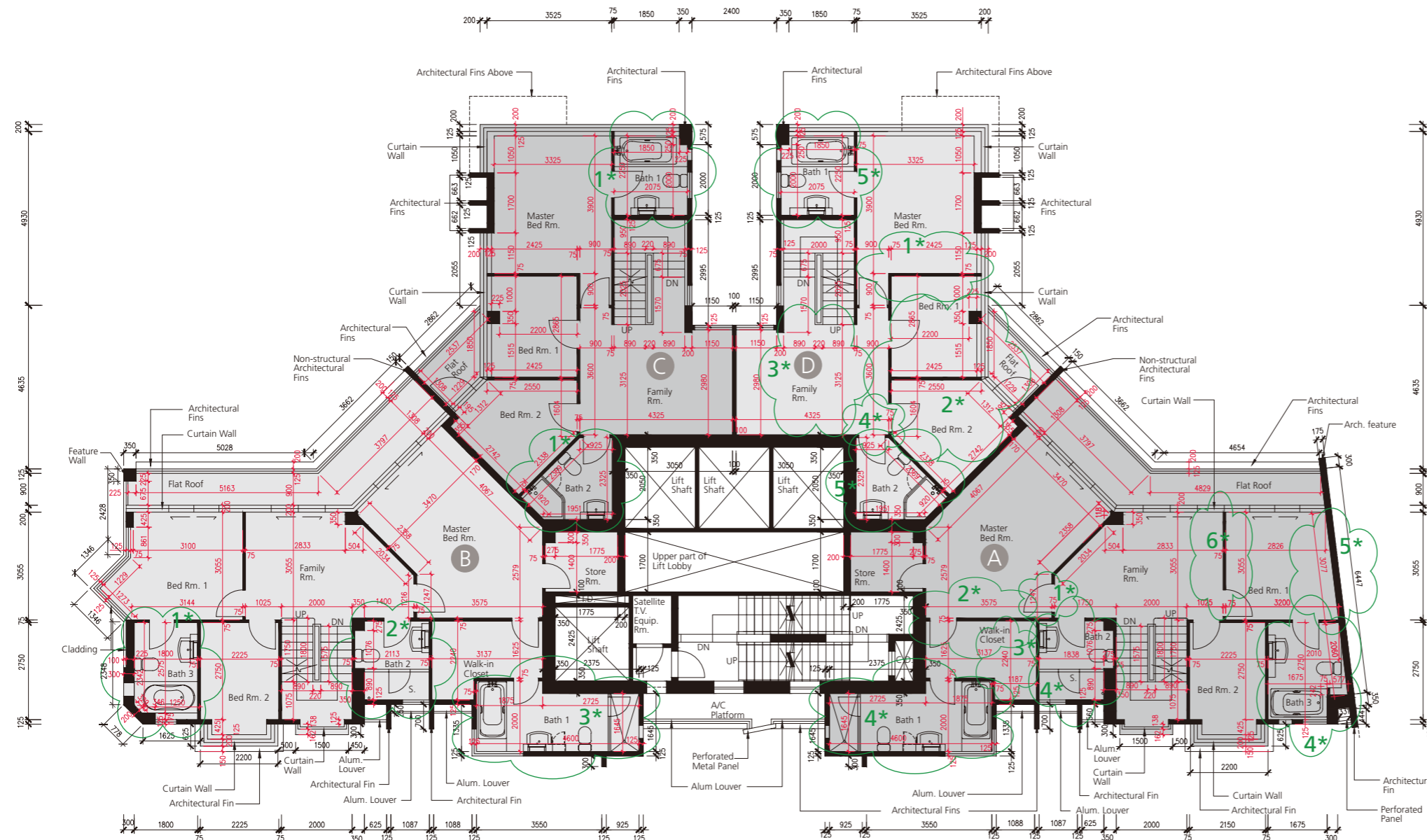

The thickness of the floor slabs (excluding plaster) of each residential property on 49/F of Block 1 of the Development as provided in the approved building plans for the Development: 125mm.

按發展項目的經批准的建築圖則所規定，發展項目 1 座 49 樓的每個住宅物業的樓板（不包括灰泥）的厚度：125 毫米。

The floor-to-floor height of each residential property on 49/F of Block 1 of the Development as provided in the approved building plans for the Development: 2.975m.

按發展項目的經批准的建築圖則所規定，發展項目 1 座 49 樓的每個住宅物業的層與層之間的高度：2.975 米。

The internal areas of the residential properties on the upper floors will generally be slightly larger than those on the lower floors because of the reducing thickness of the structural walls on the upper floors.

因住宅物業的較高樓層的結構牆的厚度遞減，較高樓層的內部面積，一般比較低樓層的內部面積稍大。

The dimensions of the floor plans are all in millimeter.
平面圖之尺規所列數字為以毫米標示之尺寸。

Note 附註：

* This part in Unit A, Unit B, Unit C and Unit D on 49/F as indicated with green way line () has been altered by way of minor works or exempted works under the Buildings Ordinance after the completion of the Development. Please refer to the floor plan on page 40, 40A, 40B and 41 for the latest layout.

* 四十九樓 A 單位、B 單位、C 單位及 D 單位以綠色曲線 () 顯示之此部份因在發展項目落成後進行了小型工程或獲《建築物條例》豁免的工程而有所改動，現狀間隔請參閱第 40、40A、40B 及 41 頁之平面圖。

Please refer to page 24 of this sales brochure for legend of the terms and abbreviations in studying the floor plans of residential properties in the Development.

請參閱本售樓說明書第 24 頁之圖例以協助閱讀此部分的發展項目的住宅物業的樓面平面圖及其顯示之名稱和簡稱。

SCALE 比例尺

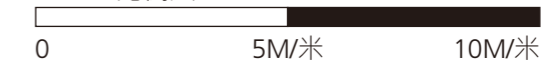

FLOOR PLANS OF RESIDENTIAL PROPERTIES IN THE DEVELOPMENT

發展項目的住宅物業的樓面平面圖

BLOCK 1

1 座

FLOOR PLAN OF UNIT A ON THE 49TH FLOOR SHOWING LATEST LAYOUT

四十九樓 A 單位現狀間隔平面圖

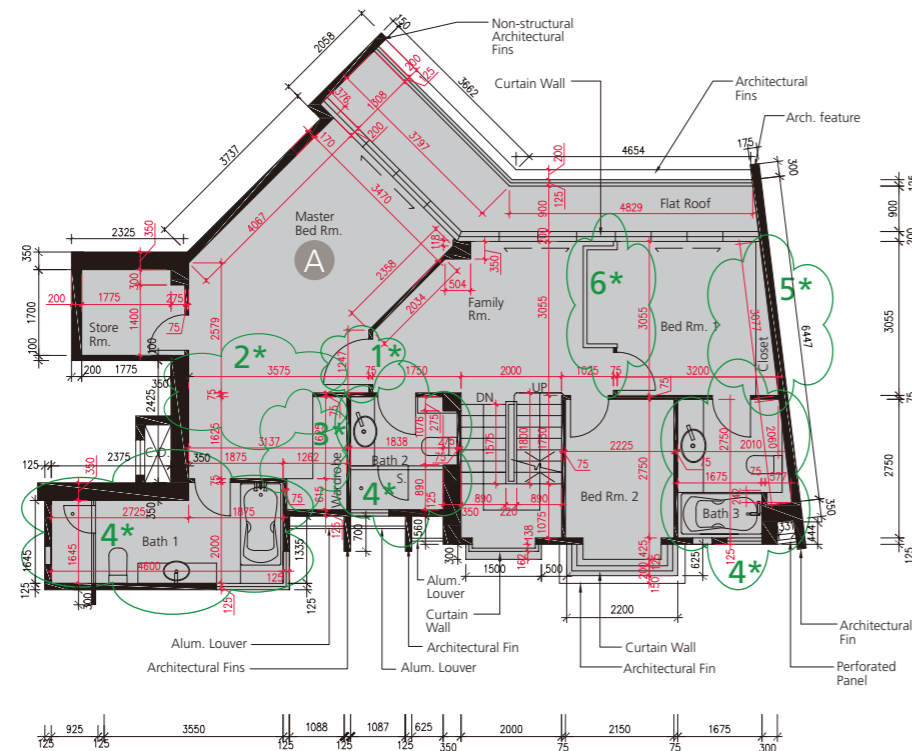

Minor works or exempted works under the Buildings Ordinance made:
已完成的小型工程或獲《建築物條例》豁免的工程：

1. A wider swing door has been installed.
安裝較闊的掩門。
2. The partition wall and door have been demolished.
拆除間隔牆及門。
3. A wardrobe has been installed.
安裝衣櫃。
4. The original sanitary fittings have been replaced by sanitary fittings with different designs.
原有潔具以不同設計之潔具取代。
5. A closet has been installed.
安裝櫃。
6. The original partition walls have been replaced by wooden partition wall with different designs.
原有間隔牆改動為不同設計之木製間隔。

The thickness of the floor slabs (excluding plaster) of each residential property on 49/F of Block 1 of the Development as provided in the approved building plans for the Development: 125mm.

按發展項目的經批准的建築圖則所規定，發展項目 1 座 49 樓的每個住宅物業的樓板（不包括灰泥）的厚度：125 毫米。

The floor-to-floor height of each residential property on 49/F of Block 1 of the Development as provided in the approved building plans for the Development: 2.975m.

按發展項目的經批准的建築圖則所規定，發展項目 1 座 49 樓的每個住宅物業的層與層之間的高度：2.975 米。

The internal areas of the residential properties on the upper floors will generally be slightly larger than those on the lower floors because of the reducing thickness of the structural walls on the upper floors.

因住宅物業的較高樓層的結構牆的厚度遞減，較高樓層的內部面積，一般比較低樓層的內部面積稍大。

The dimensions of the floor plans are all in millimeter.

平面圖之尺規所列數字為以毫米標示之尺寸。

Note 附註：

Please refer to page 24 of this sales brochure for legend of the terms and abbreviations in studying the floor plans of residential properties in the Development.

請參閱本售樓說明書第 24 頁之圖例以協助閱讀此部分的發展項目的住宅物業的樓面平面圖及其顯示之名稱和簡稱。

SCALE 比例尺



FLOOR PLANS OF RESIDENTIAL PROPERTIES IN THE DEVELOPMENT

發展項目的住宅物業的樓面平面圖

BLOCK 1

1 座

FLOOR PLAN OF UNIT B ON THE 49TH FLOOR SHOWING LATEST LAYOUT

四十九樓 B 單位現狀間隔平面圖

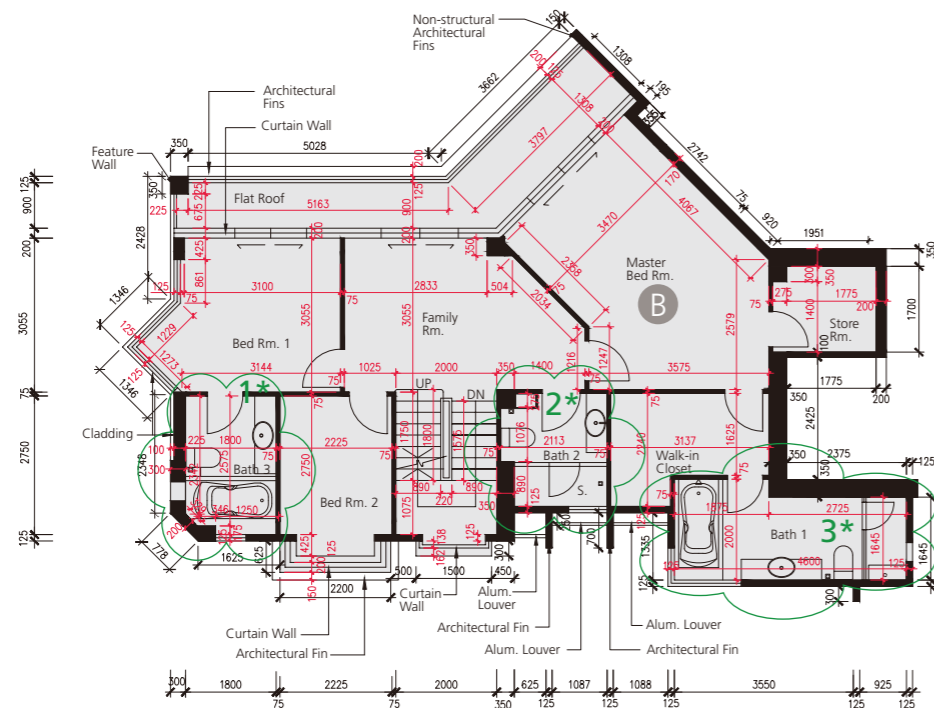

Minor works or exempted works under the Buildings Ordinance made:

已完成的小型工程或獲《建築物條例》豁免的工程：

1. The original sanitary fittings have been replaced by sanitary fittings with different designs.
原有潔具以不同設計之潔具取代。
2. A cabinet has been installed. The original sanitary fittings have been replaced by sanitary fittings with different designs.
安裝儲物櫃。原有潔具以不同設計之潔具取代。
3. A shower seat has been installed. The original sanitary fittings have been replaced by sanitary fittings with different designs.
安裝沐浴座板。原有潔具以不同設計之潔具取代。

The thickness of the floor slabs (excluding plaster) of each residential property on 49/F of Block 1 of the Development as provided in the approved building plans for the Development: 125mm.

按發展項目的經批准的建築圖則所規定，發展項目 1 座 49 樓的每個住宅物業的樓板（不包括灰泥）的厚度：125 毫米。

The floor-to-floor height of each residential property on 49/F of Block 1 of the Development as provided in the approved building plans for the Development: 2.975m.

按發展項目的經批准的建築圖則所規定，發展項目 1 座 49 樓的每個住宅物業的層與層之間的高度：2.975 米。

The internal areas of the residential properties on the upper floors will generally be slightly larger than those on the lower floors because of the reducing thickness of the structural walls on the upper floors.

因住宅物業的較高樓層的結構牆的厚度遞減，較高樓層的內部面積，一般比較低樓層的內部面積稍大。

The dimensions of the floor plans are all in millimeter.

平面圖之尺規所列數字為以毫米標示之尺寸。

Note 附註：

Please refer to page 24 of this sales brochure for legend of the terms and abbreviations in studying the floor plans of residential properties in the Development.

請參閱本售樓說明書第 24 頁之圖例以協助閱讀此部分的發展項目的住宅物業的樓面平面圖及其顯示之名稱和簡稱。

SCALE 比例尺



FLOOR PLANS OF RESIDENTIAL PROPERTIES IN THE DEVELOPMENT

發展項目的住宅物業的樓面平面圖

BLOCK 1

1 座

FLOOR PLAN OF UNIT C ON THE 49TH FLOOR SHOWING LATEST LAYOUT

四十九樓 C 單位現狀間隔平面圖

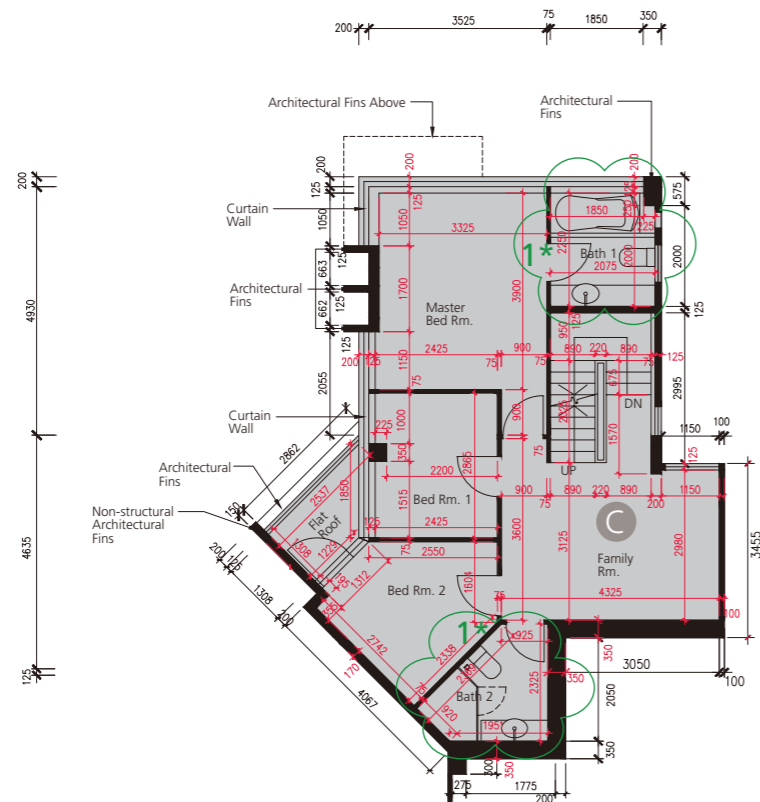

Minor works or exempted works under the Buildings Ordinance made:

已完成的小型工程或獲《建築物條例》豁免的工程：

1. The original sanitary fittings have been replaced by sanitary fittings with different designs.
原有潔具以不同設計之潔具取代。

The thickness of the floor slabs (excluding plaster) of each residential property on 49/F of Block 1 of the Development as provided in the approved building plans for the Development: 125mm.

按發展項目的經批准的建築圖則所規定，發展項目 1 座 49 樓的每個住宅物業的樓板（不包括灰泥）的厚度：125 毫米。

The floor-to-floor height of each residential property on 49/F of Block 1 of the Development as provided in the approved building plans for the Development: 2.975m.

按發展項目的經批准的建築圖則所規定，發展項目 1 座 49 樓的每個住宅物業的層與層之間的高度：2.975 米。

The internal areas of the residential properties on the upper floors will generally be slightly larger than those on the lower floors because of the reducing thickness of the structural walls on the upper floors.

因住宅物業的較高樓層的結構牆的厚度遞減，較高樓層的內部面積，一般比較低樓層的內部面積稍大。

The dimensions of the floor plans are all in millimeter.

平面圖之尺規所列數字為以毫米標示之尺寸。

Note 附註：

Please refer to page 24 of this sales brochure for legend of the terms and abbreviations in studying the floor plans of residential properties in the Development.

請參閱本售樓說明書第 24 頁之圖例以協助閱讀此部分的發展項目的住宅物業的樓面平面圖及其顯示之名稱和簡稱。

SCALE 比例尺



FLOOR PLANS OF RESIDENTIAL PROPERTIES IN THE DEVELOPMENT

發展項目的住宅物業的樓面平面圖

BLOCK 1

1 座

FLOOR PLAN OF UNIT D ON THE 49TH FLOOR SHOWING LATEST LAYOUT

四十九樓 D 單位現狀間隔平面圖

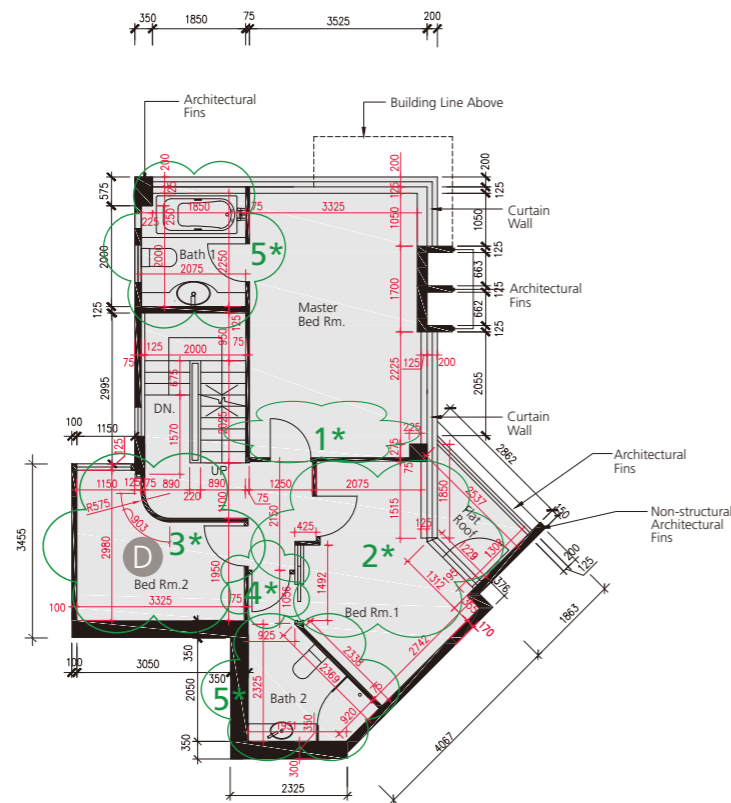

Minor works or exempted works under the Buildings Ordinance made:
已完成的小型工程或獲《建築物條例》豁免的工程：

1. The original partition wall and door at Master Bedroom have been demolished and relocated. The original door at Bedroom 1 has been demolished and relocated.
原本主人房的間牆及門移除及移位。原本睡房 1 的門移除及移位。
2. The original partition wall between Bedroom 1 and Bedroom 2 has been demolished. A door at the original Bedroom 2 has been demolished and replaced by a sliding door at Bedroom 1.
原本睡房 1 及睡房 2 之間牆移除。原本睡房 2 門移除，改為睡房 1 之滑動門。
3. Original Family Room has been altered as Bedroom 2, and a partition wall with door between the staircase and Bedroom 2 has been installed. A partition wall has been installed towards corridor.
原本之家庭活動室改為睡房 2，並在樓梯與睡房 2 之間增設間牆及門。向走廊方向增設間牆。
4. Original door at Bathroom 2 has been demolished and relocated. The swing direction of the door has been altered at Bathroom 2.
原本之浴室 2 門移除及移位。改變浴室 2 門之開門方向。
5. The original sanitary fittings have been replaced by sanitary fittings with different designs.
原有潔具以不同設計之潔具取代。

The thickness of the floor slabs (excluding plaster) of each residential property on 49/F of Block 1 of the Development as provided in the approved building plans for the Development: 125mm.

按發展項目的經批准的建築圖則所規定，發展項目 1 座 49 樓的每個住宅物業的樓板（不包括灰泥）的厚度：125 毫米。

The floor-to-floor height of each residential property on 49/F of Block 1 of the Development as provided in the approved building plans for the Development: 2.975m.

按發展項目的經批准的建築圖則所規定，發展項目 1 座 49 樓的每個住宅物業的層與層之間的高度：2.975 米。

The internal areas of the residential properties on the upper floors will generally be slightly larger than those on the lower floors because of the reducing thickness of the structural walls on the upper floors.

因住宅物業的較高樓層的結構牆的厚度遞減，較高樓層的內部面積，一般比較低樓層的內部面積稍大。

The dimensions of the floor plans are all in millimeter.

平面圖之尺規所列數字為以毫米標示之尺寸。

Note 附註：

Please refer to page 24 of this sales brochure for legend of the terms and abbreviations in studying the floor plans of residential properties in the Development.

請參閱本售樓說明書第 24 頁之圖例以協助閱讀此部分的發展項目的住宅物業的樓面平面圖及其顯示之名稱和簡稱。

SCALE 比例尺



FLOOR PLANS OF RESIDENTIAL PROPERTIES IN THE DEVELOPMENT

發展項目的住宅物業的樓面平面圖

BLOCK 1 1 座 FLOOR PLAN OF THE ROOF 天台平面圖

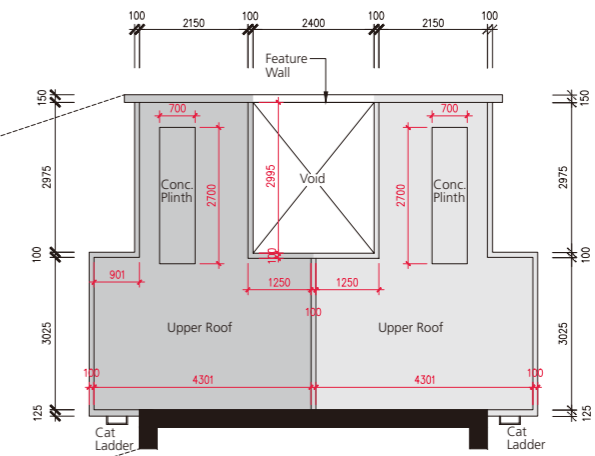
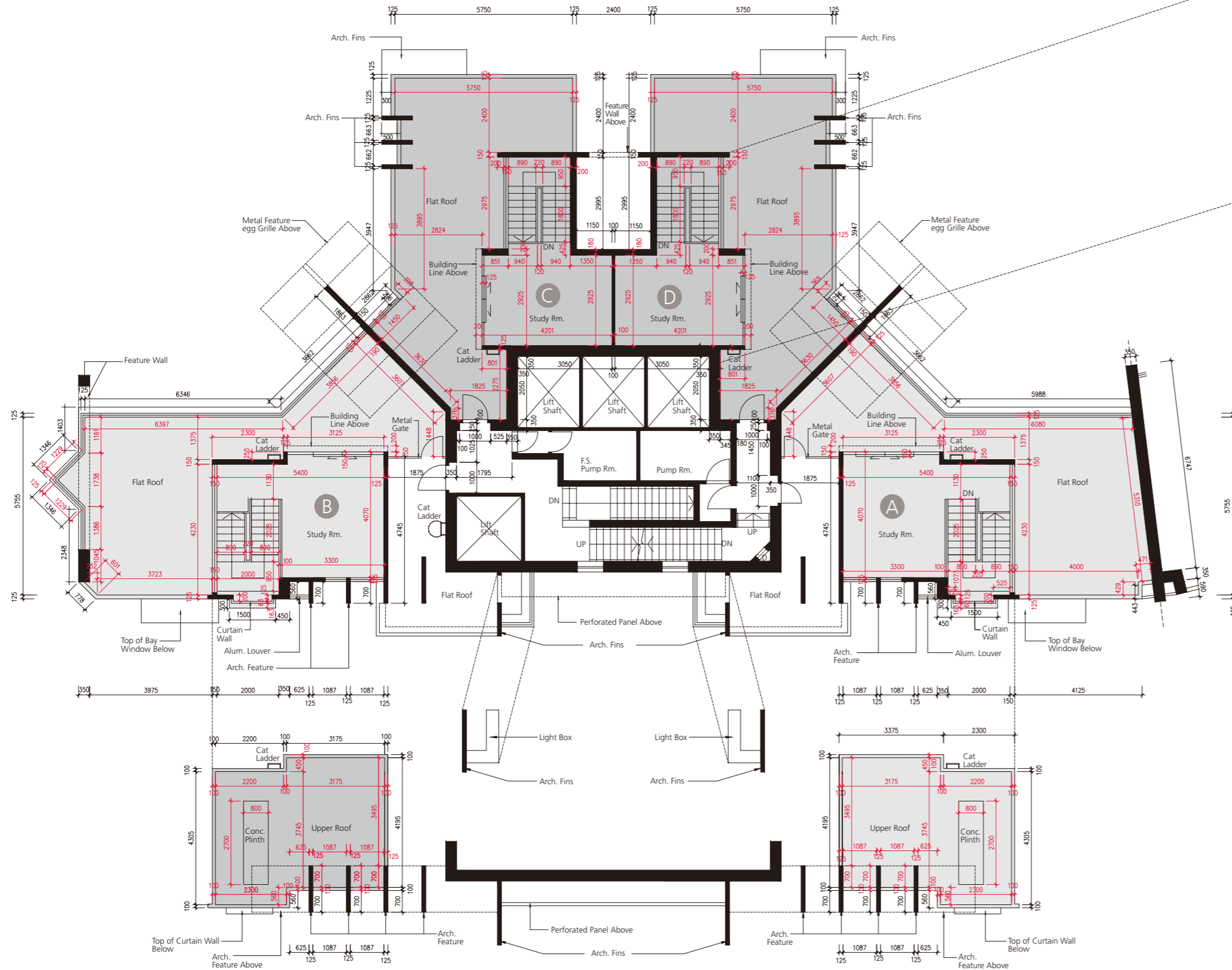

The thickness of the floor slabs (excluding plaster) of each residential property on Roof of Block 1 of the Development as provided in the approved building plans for the Development: 125mm.
按發展項目的經批准的建築圖則所規定，發展項目 1 座天台的每個住宅物業的樓板（不包括灰泥）的厚度：125 毫米。

The floor-to-floor height of each residential property on Roof of Block 1 of the Development as provided in the approved building plans for the Development: 2.975m.
按發展項目的經批准的建築圖則所規定，發展項目 1 座天台的每個住宅物業的層與層之間的高度：2.975 米。

The internal areas of the residential properties on the upper floors will generally be slightly larger than those on the lower floors because of the reducing thickness of the structural walls on the upper floors.
因住宅物業的較高樓層的結構牆的厚度遞減，較高樓層的內部面積，一般比較低樓層的內部面積稍大。

The dimensions of the floor plans are all in millimeter.
平面圖之尺規所列數字為以毫米標示之尺寸。

The thickness of the floor slabs (excluding plaster) of each residential property on Upper Roof of Block 1 of the Development as provided in the approved building plans for the Development: Not applicable.
按發展項目的經批准的建築圖則所規定，發展項目 1 座上層天台的每個住宅物業的樓板（不包括灰泥）的厚度：不適用。

The floor-to-floor height of each residential property on Upper Roof of Block 1 of the Development as provided in the approved building plans for the Development: Not applicable.
按發展項目的經批准的建築圖則所規定，發展項目 1 座上層天台的每個住宅物業的層與層之間的高度：不適用。

Note 附註：
Please refer to page 24 of this sales brochure for legend of the terms and abbreviations in studying the floor plans of residential properties in the Development.
請參閱本售樓說明書第 24 頁之圖例以協助閱讀此部分的發展項目的住宅物業的樓面平面圖及其顯示之名稱和簡稱。

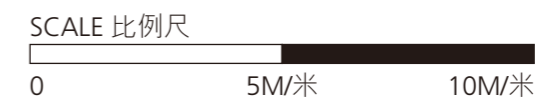

FLOOR PLANS OF RESIDENTIAL PROPERTIES IN THE DEVELOPMENT

發展項目的住宅物業的樓面平面圖

BLOCK 2

2 座

FLOOR PLAN OF 11TH FLOOR

十一樓平面圖

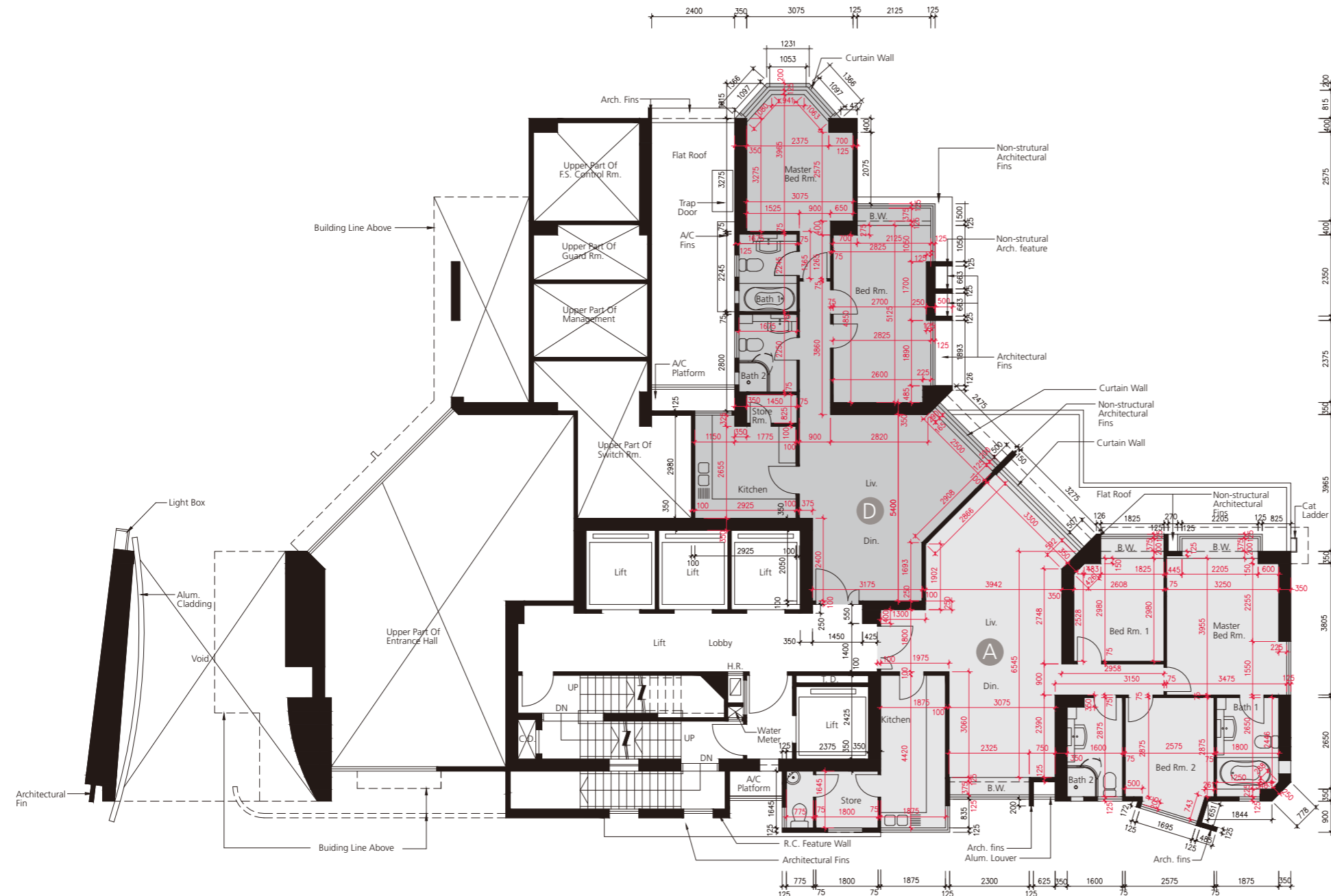

The thickness of the floor slabs (excluding plaster) of each residential property on 11/F of Block 2 of the Development as provided in the approved building plans for the Development: 125mm.

按發展項目的經批准的建築圖則所規定，發展項目 2 座 11 樓的每個住宅物業的樓板（不包括灰泥）的厚度：125 毫米。

The floor-to-floor height of each residential property on 11/F of Block 2 of the Development as provided in the approved building plans for the Development: 2.80m.

按發展項目的經批准的建築圖則所規定，發展項目 2 座 11 樓的每個住宅物業的層與層之間的高度：2.80 米。

The internal areas of the residential properties on the upper floors will generally be slightly larger than those on the lower floors because of the reducing thickness of the structural walls on the upper floors.

因住宅物業的較高樓層的結構牆的厚度遞減，較高樓層的內部面積，一般比較低樓層的內部面積稍大。

The dimensions of the floor plans are all in millimeter. 平面圖之尺規所列數字為以毫米標示之尺寸。

Note 附註：
Please refer to page 24 of this sales brochure for legend of the terms and abbreviations in studying the floor plans of residential properties in the Development.

請參閱本售樓說明書第 24 頁之圖例以協助閱讀此部分的發展項目的住宅物業的樓面平面圖及其顯示之名稱和簡稱。

SCALE 比例尺

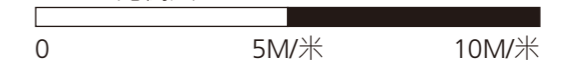

FLOOR PLANS OF RESIDENTIAL PROPERTIES IN THE DEVELOPMENT

發展項目的住宅物業的樓面平面圖

BLOCK 2

2 座

FLOOR PLAN OF 12TH-15TH FLOOR

十二樓至十五樓平面圖

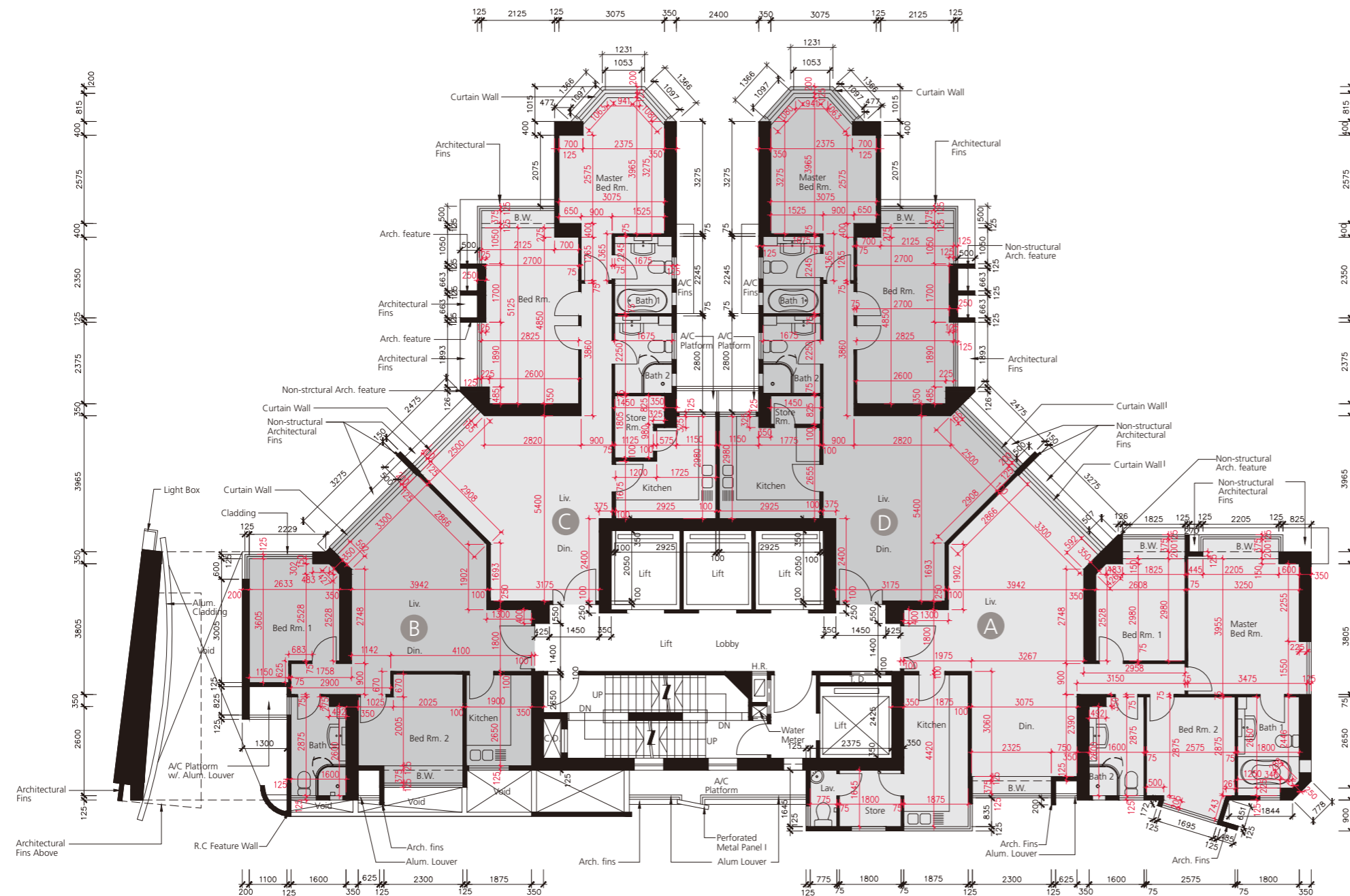

The thickness of the floor slabs (excluding plaster) of each residential property on 12/F-15/F of Block 2 of the Development as provided in the approved building plans for the Development: 125mm.

按發展項目的經批准的建築圖則所規定，發展項目 2 座 12 樓至 15 樓的每個住宅物業的樓板（不包括灰泥）的厚度：125 毫米。

The floor-to-floor height of each residential property on 12/F-15/F of Block 2 of the Development as provided in the approved building plans for the Development: 2.80m.

按發展項目的經批准的建築圖則所規定，發展項目 2 座 12 樓至 15 樓的每個住宅物業的層與層之間的高度：2.80 米。

The internal areas of the residential properties on the upper floors will generally be slightly larger than those on the lower floors because of the reducing thickness of the structural walls on the upper floors.

因住宅物業的較高樓層的結構牆的厚度遞減，較高樓層的內部面積，一般比較低樓層的內部面積稍大。

The dimensions of the floor plans are all in millimeter.

平面圖之尺規所列數字為以毫米標示之尺寸。

Note 附註：

Please refer to page 24 of this sales brochure for legend of the terms and abbreviations in studying the floor plans of residential properties in the Development.

請參閱本售樓說明書第 24 頁之圖例以協助閱讀此部分的發展項目的住宅物業的樓面平面圖及其顯示之名稱和簡稱。

SCALE 比例尺



FLOOR PLANS OF RESIDENTIAL PROPERTIES IN THE DEVELOPMENT

發展項目的住宅物業的樓面平面圖

BLOCK 2

2 座

FLOOR PLAN OF 16TH-18TH FLOOR

十六樓至十八樓平面圖

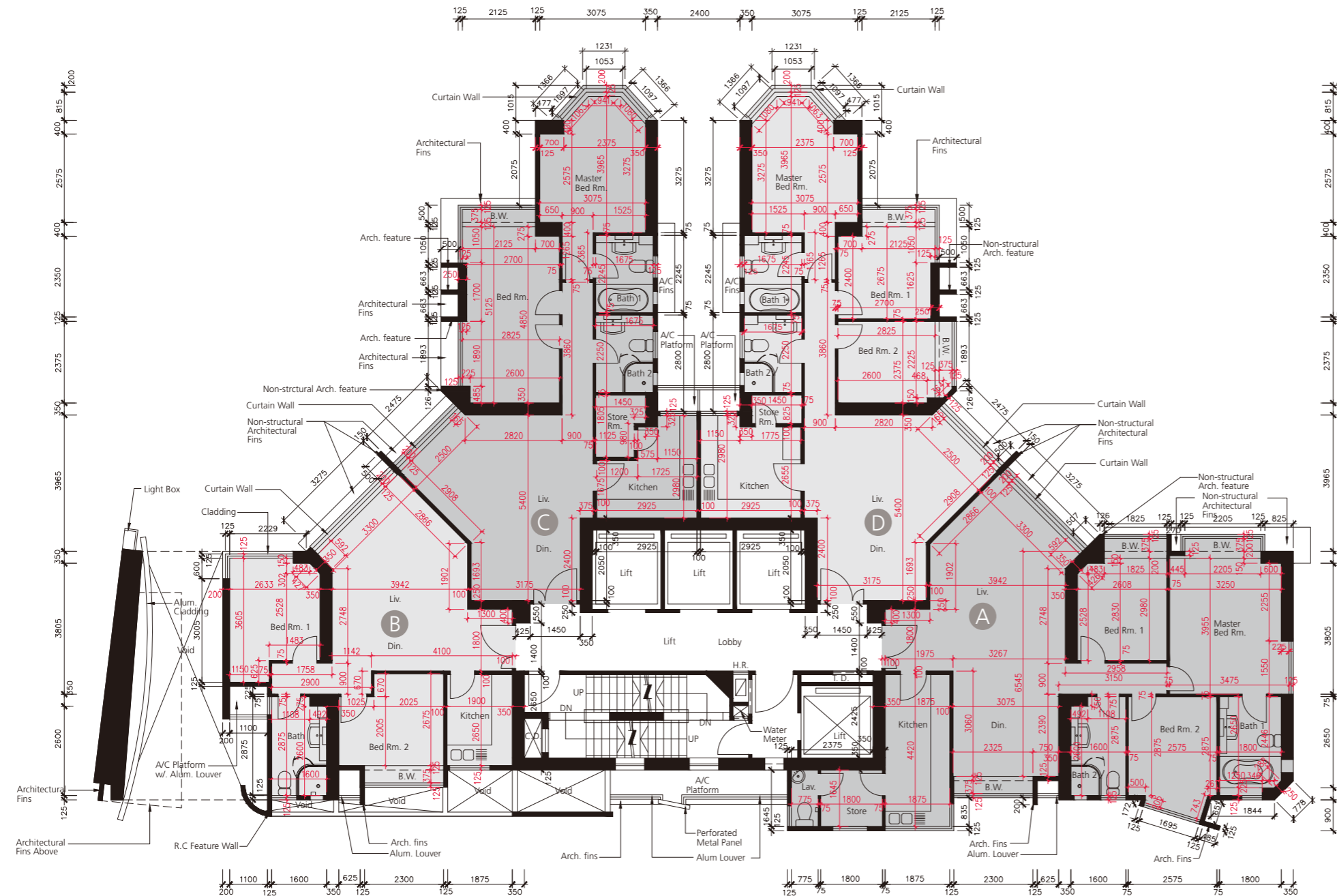

The thickness of the floor slabs (excluding plaster) of each residential property on 16/F-18/F of Block 2 of the Development as provided in the approved building plans for the Development: 125mm.

按發展項目的經批准的建築圖則所規定，發展項目 2 座 16 樓至 18 樓的每個住宅物業的樓板（不包括灰泥）的厚度：125 毫米。

The floor-to-floor height of each residential property on 16/F-18/F of Block 2 of the Development as provided in the approved building plans for the Development: 2.80m.

按發展項目的經批准的建築圖則所規定，發展項目 2 座 16 樓至 18 樓的每個住宅物業的層與層之間的高度：2.80 米。

The internal areas of the residential properties on the upper floors will generally be slightly larger than those on the lower floors because of the reducing thickness of the structural walls on the upper floors.

因住宅物業的較高樓層的結構牆的厚度遞減，較高樓層的內部面積，一般比較低樓層的內部面積稍大。

The dimensions of the floor plans are all in millimeter.

平面圖之尺規所列數字為以毫米標示之尺寸。

Note 附註：

Please refer to page 24 of this sales brochure for legend of the terms and abbreviations in studying the floor plans of residential properties in the Development.

請參閱本售樓說明書第 24 頁之圖例以協助閱讀此部分的發展項目的住宅物業的樓面平面圖及其顯示之名稱和簡稱。

SCALE 比例尺

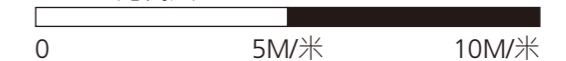

FLOOR PLANS OF RESIDENTIAL PROPERTIES IN THE DEVELOPMENT

發展項目的住宅物業的樓面平面圖

BLOCK 2

2 座

FLOOR PLAN OF 19TH-21ST FLOOR

十九樓至二十一樓平面圖

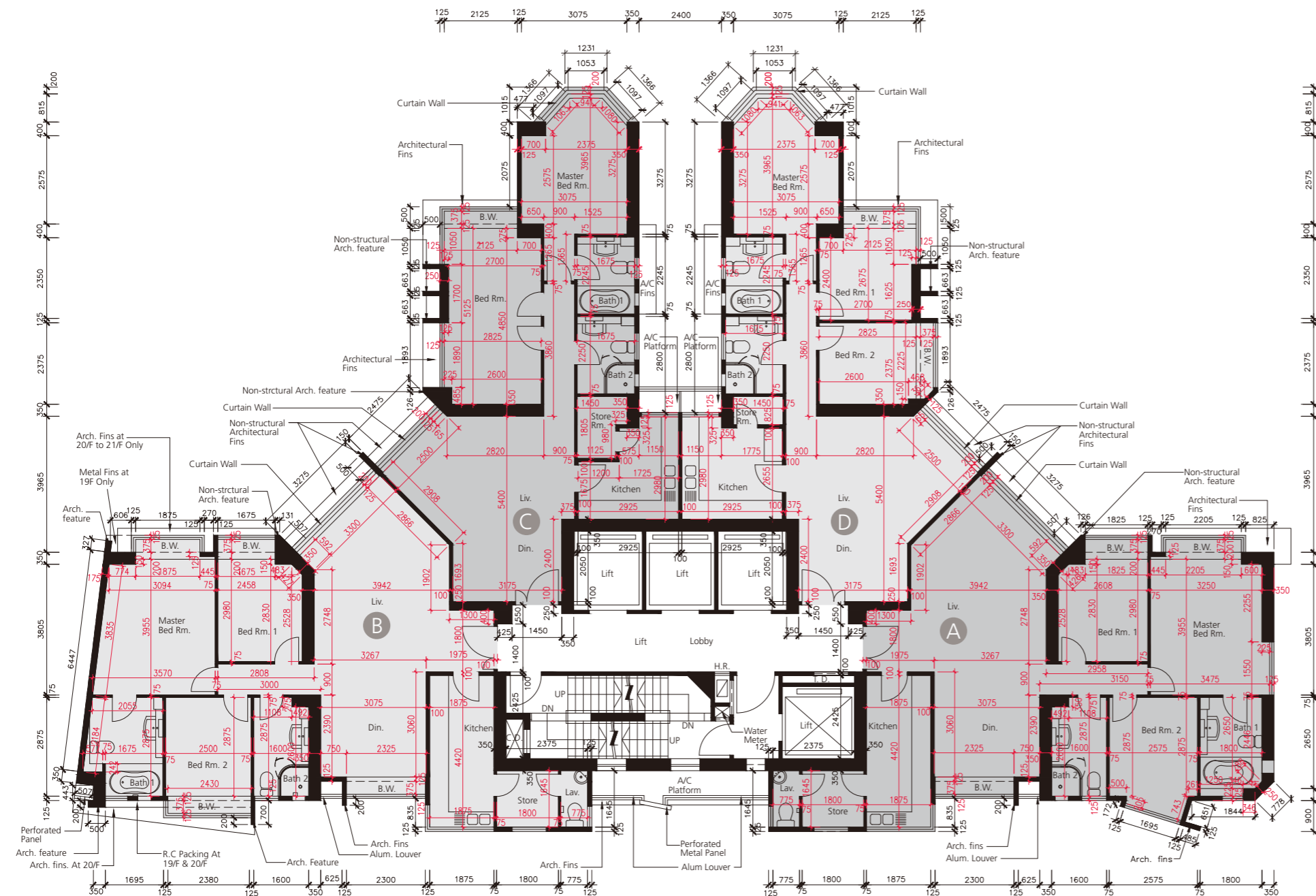

The thickness of the floor slabs (excluding plaster) of each residential property on 19/F-21/F of Block 2 of the Development as provided in the approved building plans for the Development: 125mm.

按發展項目的經批准的建築圖則所規定，發展項目 2 座 19 樓至 21 樓的每個住宅物業的樓板（不包括灰泥）的厚度：125 毫米。

The floor-to-floor height of each residential property on 19/F-21/F of Block 2 of the Development as provided in the approved building plans for the Development: 2.80m.

按發展項目的經批准的建築圖則所規定，發展項目 2 座 19 樓至 21 樓的每個住宅物業的層與層之間的高度：2.80 米。

The internal areas of the residential properties on the upper floors will generally be slightly larger than those on the lower floors because of the reducing thickness of the structural walls on the upper floors.

因住宅物業的較高樓層的結構牆的厚度遞減，較高樓層的內部面積，一般比較低樓層的內部面積稍大。

The dimensions of the floor plans are all in millimeter.

平面圖之尺規所列數字為以毫米標示之尺寸。

Note 附註：

Please refer to page 24 of this sales brochure for legend of the terms and abbreviations in studying the floor plans of residential properties in the Development.

請參閱本售樓說明書第 24 頁之圖例以協助閱讀此部分的發展項目的住宅物業的樓面平面圖及其顯示之名稱和簡稱。

SCALE 比例尺

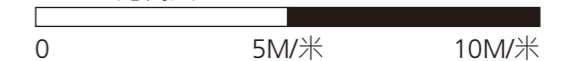

FLOOR PLANS OF RESIDENTIAL PROPERTIES IN THE DEVELOPMENT

發展項目的住宅物業的樓面平面圖

BLOCK 2

2 座

FLOOR PLAN OF 22ND-31ST FLOOR

二十二樓至三十一樓平面圖

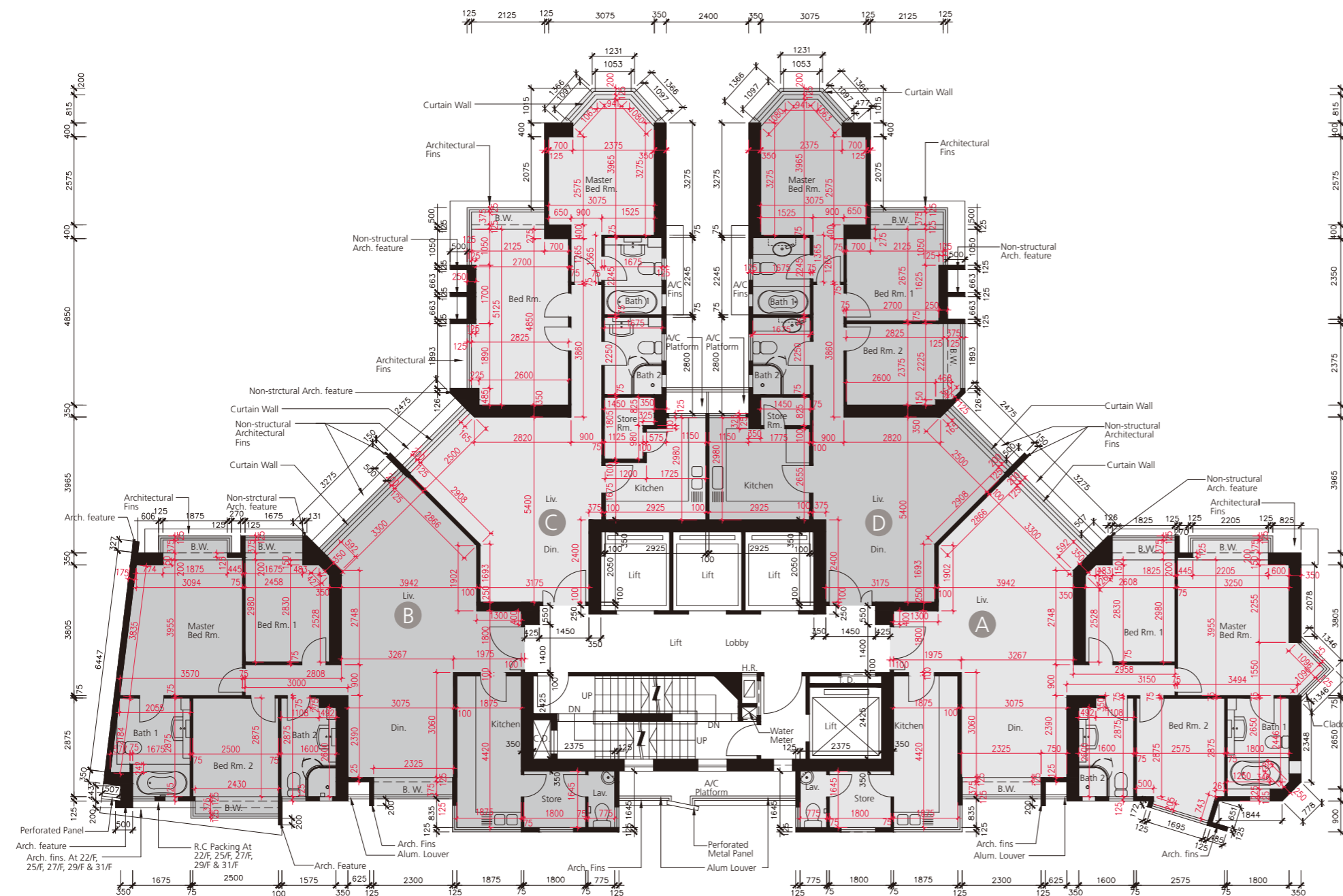

The thickness of the floor slabs (excluding plaster) of each residential property on 22/F-31/F of Block 2 of the Development as provided in the approved building plans for the Development: 125mm.

按發展項目的經批准的建築圖則所規定，發展項目 2 座 22 樓至 31 樓的每個住宅物業的樓板（不包括灰泥）的厚度：125 毫米。

The floor-to-floor height of each residential property on 22/F-31/F of Block 2 of the Development as provided in the approved building plans for the Development: 2.80m.

按發展項目的經批准的建築圖則所規定，發展項目 2 座 22 樓至 31 樓的每個住宅物業的層與層之間的高度：2.80 米。

The internal areas of the residential properties on the upper floors will generally be slightly larger than those on the lower floors because of the reducing thickness of the structural walls on the upper floors.

因住宅物業的較高樓層的結構牆的厚度遞減，較高樓層的內部面積，一般比較低樓層的內部面積稍大。

The dimensions of the floor plans are all in millimeter.

平面圖之尺規所列數字為以毫米標示之尺寸。

Note 附註：

Please refer to page 24 of this sales brochure for legend of the terms and abbreviations in studying the floor plans of residential properties in the Development.

請參閱本售樓說明書第 24 頁之圖例以協助閱讀此部分的發展項目的住宅物業的樓面平面圖及其顯示之名稱和簡稱。

SCALE 比例尺

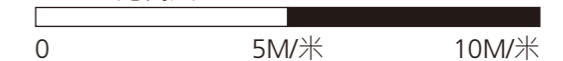

FLOOR PLANS OF RESIDENTIAL PROPERTIES IN THE DEVELOPMENT

發展項目的住宅物業的樓面平面圖

BLOCK 2

2 座

FLOOR PLAN OF 32ND-36TH FLOOR

三十二樓至三十六樓平面圖

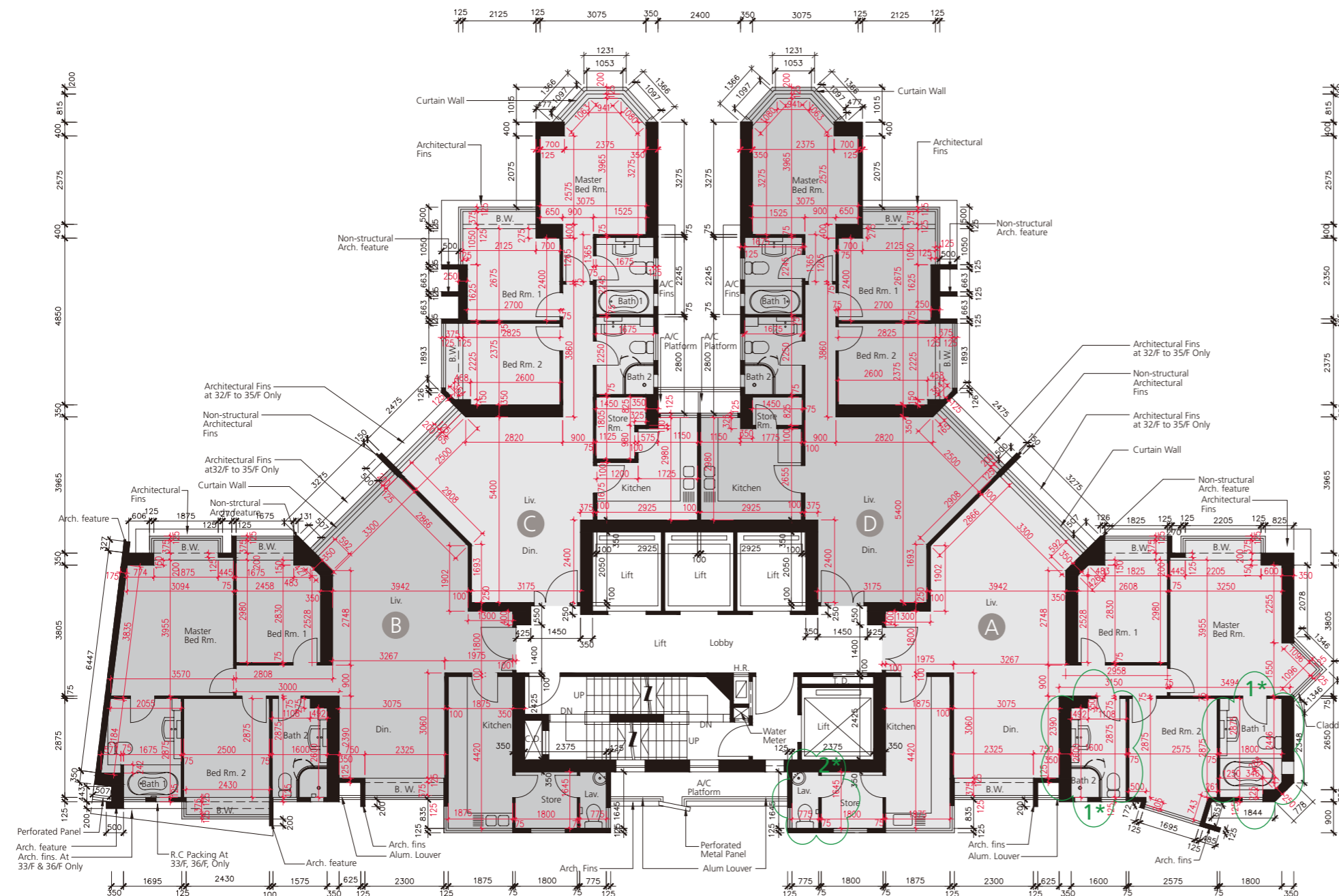

The thickness of the floor slabs (excluding plaster) of each residential property on 32/F-36/F of Block 2 of the Development as provided in the approved building plans for the Development: 125mm.

按發展項目的經批准的建築圖則所規定，發展項目 2 座 32 樓至 36 樓的每個住宅物業的樓板（不包括灰泥）的厚度：125 毫米。

The floor-to-floor height of each residential property on 32/F-36/F of Block 2 of the Development as provided in the approved building plans for the Development: 2.80m.

按發展項目的經批准的建築圖則所規定，發展項目 2 座 32 樓至 36 樓的每個住宅物業的層與層之間的高度：2.80 米。

The internal areas of the residential properties on the upper floors will generally be slightly larger than those on the lower floors because of the reducing thickness of the structural walls on the upper floors.

因住宅物業的較高樓層的結構牆的厚度遞減，較高樓層的內部面積，一般比較低樓層的內部面積稍大。

The dimensions of the floor plans are all in millimeter.

平面圖之尺規所列數字為以毫米標示之尺寸。

Note 附註：

- * This part in Unit A on 36/F as indicated with green wavy line () has been altered by way of minor works or exempted works under the Buildings Ordinance after the completion of the Development. Please refer to the floor plan on page 49 for the latest layout.
- * 三十六樓 A 單位以綠色曲線 () 顯示之此部份因在發展項目落成後進行了小型工程或獲《建築物條例》豁免的工程而有所改動，現狀間隔請參閱第 49 頁之平面圖。

Please refer to page 24 of this sales brochure for legend of the terms and abbreviations in studying the floor plans of residential properties in the Development.

請參閱本售樓說明書第 24 頁之圖例以協助閱讀此部分的發展項目的住宅物業的樓面平面圖及其顯示之名稱和簡稱。

SCALE 比例尺



FLOOR PLANS OF RESIDENTIAL PROPERTIES IN THE DEVELOPMENT

發展項目的住宅物業的樓面平面圖

BLOCK 2

2 座

FLOOR PLAN OF UNIT A ON 36TH FLOOR SHOWING LATEST LAYOUT

三十六樓 A 單位現狀間隔平面圖

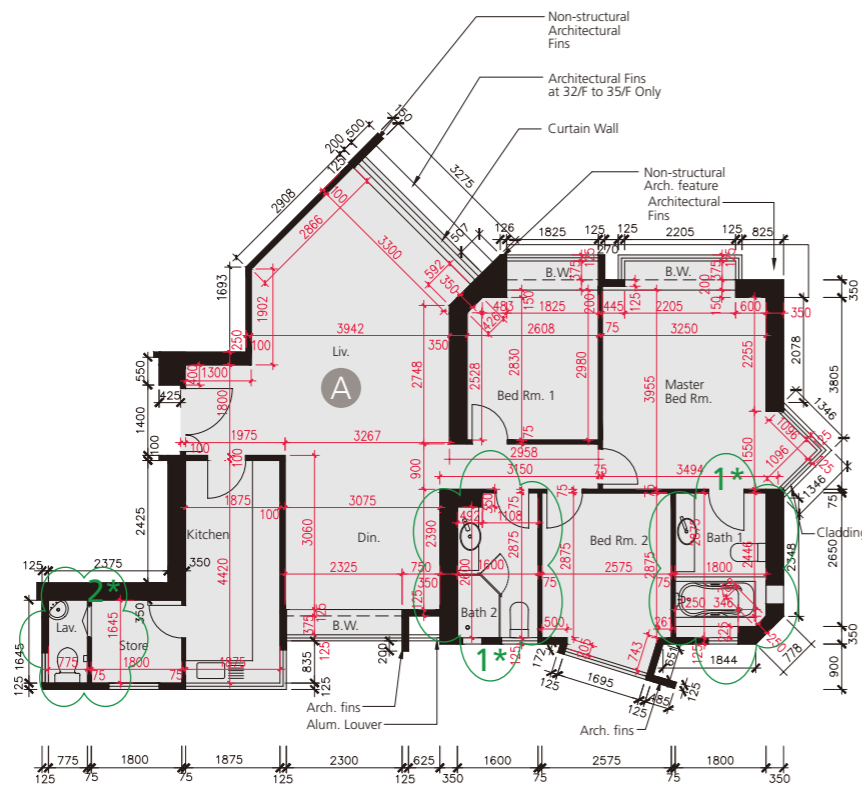

Minor works or exempted works under the Buildings Ordinance made:
已完成的小型工程或獲《建築物條例》豁免的工程：

1. The original sanitary fittings have been replaced by sanitary fittings with different designs.
原有潔具以不同設計之潔具取代。
2. The original swing door has been replaced by a sliding folding door.
原有掩門改為趟摺門。

The thickness of the floor slabs (excluding plaster) of each residential property on 36/F of Block 2 of the Development as provided in the approved building plans for the Development: 125mm.

按發展項目的經批准的建築圖則所規定，發展項目 2 座 36 樓的每個住宅物業的樓板（不包括灰泥）的厚度：125 毫米。

The floor-to-floor height of each residential property on 36/F of Block 2 of the Development as provided in the approved building plans for the Development: 2.80m.

按發展項目的經批准的建築圖則所規定，發展項目 2 座 36 樓的每個住宅物業的層與層之間的高度：2.80 米。

The internal areas of the residential properties on the upper floors will generally be slightly larger than those on the lower floors because of the reducing thickness of the structural walls on the upper floors.

因住宅物業的較高樓層的結構牆的厚度遞減，較高樓層的內部面積，一般比較低樓層的內部面積稍大。

The dimensions of the floor plans are all in millimeter.

平面圖之尺規所列數字為以毫米標示之尺寸。

Note 附註：

Please refer to page 24 of this sales brochure for legend of the terms and abbreviations in studying the floor plans of residential properties in the Development.

請參閱本售樓說明書第 24 頁之圖例以協助閱讀此部分的發展項目的住宅物業的樓面平面圖及其顯示之名稱和簡稱。

SCALE 比例尺



FLOOR PLANS OF RESIDENTIAL PROPERTIES IN THE DEVELOPMENT

發展項目的住宅物業的樓面平面圖

BLOCK 2

2 座

FLOOR PLAN OF 37TH FLOOR

三十七樓平面圖

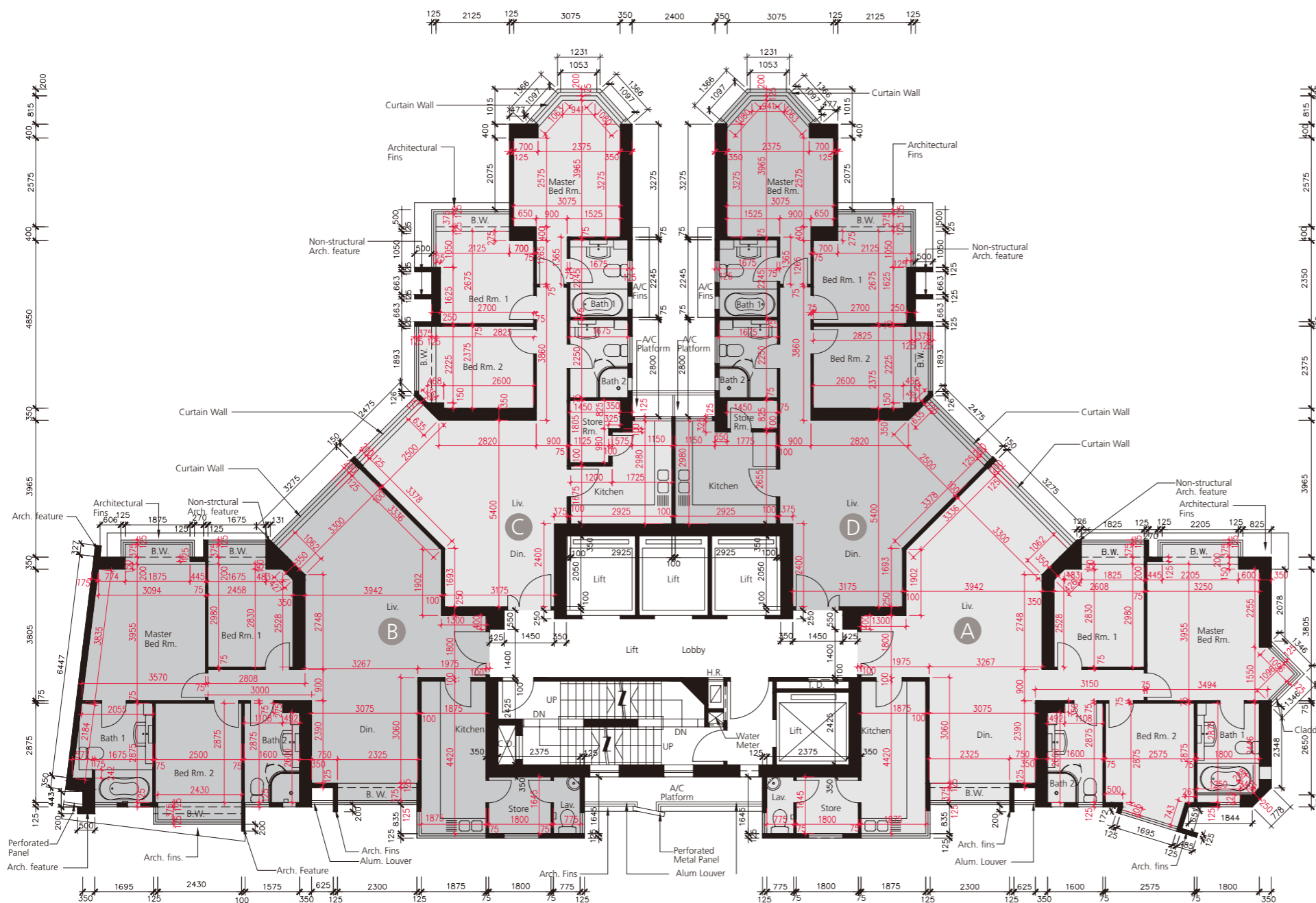

The thickness of the floor slabs (excluding plaster) of each residential property on 37/F of Block 2 of the Development as provided in the approved building plans for the Development: 125mm.

按發展項目的經批准的建築圖則所規定，發展項目 2 座 37 樓的每個住宅物業的樓板（不包括灰泥）的厚度：125 毫米。

The floor-to-floor height of each residential property on 37/F of Block 2 of the Development as provided in the approved building plans for the Development: 2.80m.

按發展項目的經批准的建築圖則所規定，發展項目 2 座 37 樓的每個住宅物業的層與層之間的高度：2.80 米。

The internal areas of the residential properties on the upper floors will generally be slightly larger than those on the lower floors because of the reducing thickness of the structural walls on the upper floors.

因住宅物業的較高樓層的結構牆的厚度遞減，較高樓層的內部面積，一般比較低樓層的內部面積稍大。

The dimensions of the floor plans are all in millimeter.

平面圖之尺規所列數字為以毫米標示之尺寸。

Note 附註：

Please refer to page 24 of this sales brochure for legend of the terms and abbreviations in studying the floor plans of residential properties in the Development.

請參閱本售樓說明書第 24 頁之圖例以協助閱讀此部分的發展項目的住宅物業的樓面平面圖及其顯示之名稱和簡稱。

SCALE 比例尺



FLOOR PLANS OF RESIDENTIAL PROPERTIES IN THE DEVELOPMENT

發展項目的住宅物業的樓面平面圖

BLOCK 2

2 座

FLOOR PLAN OF 38TH FLOOR

三十八樓平面圖

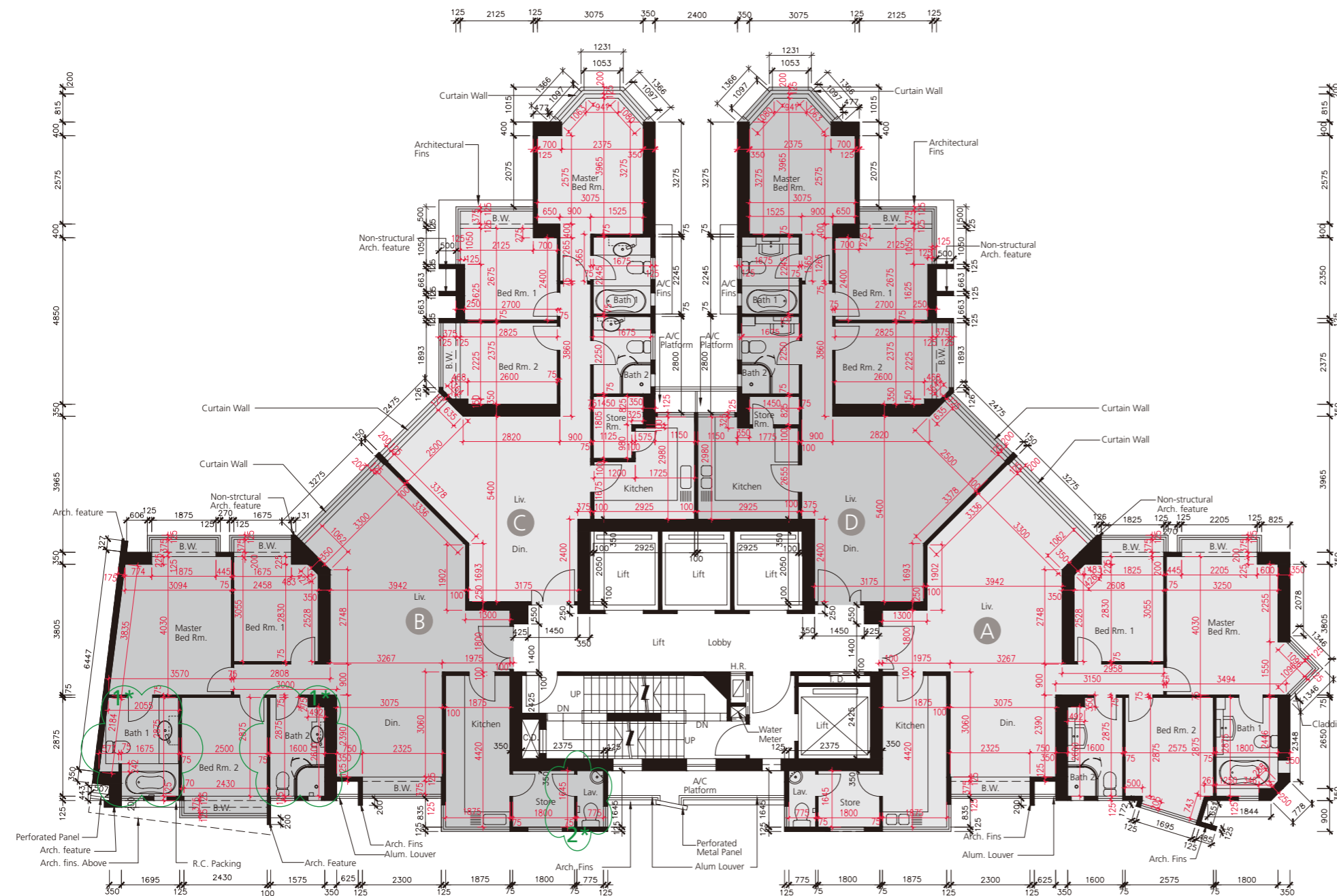

The thickness of the floor slabs (excluding plaster) of each residential property on 38/F of Block 2 of the Development as provided in the approved building plans for the Development: 125mm.

按發展項目的經批准的建築圖則所規定，發展項目 2 座 38 樓的每個住宅物業的樓板（不包括灰泥）的厚度：125 毫米。

The floor-to-floor height of each residential property on 38/F of Block 2 of the Development as provided in the approved building plans for the Development: 2.80m.

按發展項目的經批准的建築圖則所規定，發展項目 2 座 38 樓的每個住宅物業的層與層之間的高度：2.80 米。

The internal areas of the residential properties on the upper floors will generally be slightly larger than those on the lower floors because of the reducing thickness of the structural walls on the upper floors.

因住宅物業的較高樓層的結構牆的厚度遞減，較高樓層的內部面積，一般比較低樓層的內部面積稍大。

The dimensions of the floor plans are all in millimeter.

平面圖之尺規所列數字為以毫米標示之尺寸。

Note 附註：

- * This part in Unit B on 38/F as indicated with green wavy line () has been altered by way of minor works or exempted works under the Buildings Ordinance after the completion of the Development. Please refer to the floor plan on page 52 for the latest layout.
- * 三十八樓 B 單位以綠色曲線 () 顯示之此部份因在發展項目落成後進行了小型工程或獲《建築物條例》豁免的工程而有所改動，現狀間隔請參閱第 52 頁之平面圖。

Please refer to page 24 of this sales brochure for legend of the terms and abbreviations in studying the floor plans of residential properties in the Development.

請參閱本售樓說明書第 24 頁之圖例以協助閱讀此部分的發展項目的住宅物業的樓面平面圖及其顯示之名稱和簡稱。

SCALE 比例尺

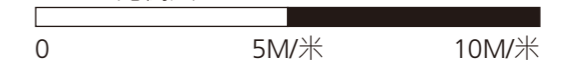

FLOOR PLANS OF RESIDENTIAL PROPERTIES IN THE DEVELOPMENT

發展項目的住宅物業的樓面平面圖

BLOCK 2

2 座

FLOOR PLAN OF UNIT B ON 38TH FLOOR SHOWING LATEST LAYOUT

三十八樓 B 單位現狀間隔平面圖

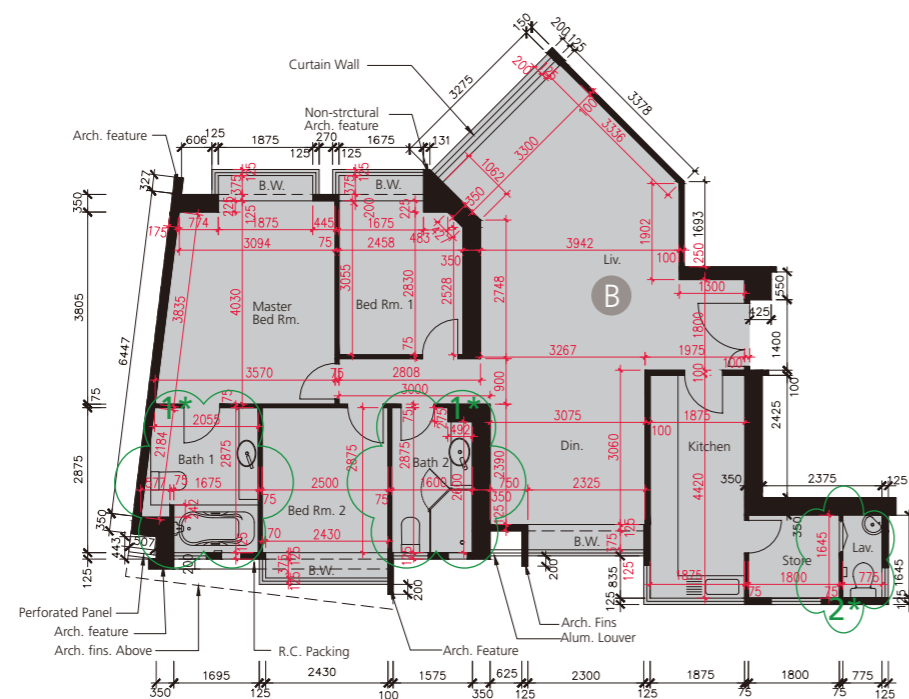

Minor works or exempted works under the Buildings Ordinance made:
已完成的小型工程或獲《建築物條例》豁免的工程：

1. The original sanitary fittings have been replaced by sanitary fittings with different designs.
原有潔具以不同設計之潔具取代。
2. The original swing door has been replaced by a sliding folding door.
原有掩門改為趟摺門。

The thickness of the floor slabs (excluding plaster) of each residential property on 38/F of Block 2 of the Development as provided in the approved building plans for the Development: 125mm.
按發展項目的經批准的建築圖則所規定，發展項目 2 座 38 樓的每個住宅物業的樓板（不包括灰泥）的厚度：125 毫米。

The floor-to-floor height of each residential property on 38/F of Block 2 of the Development as provided in the approved building plans for the Development: 2.80m.
按發展項目的經批准的建築圖則所規定，發展項目 2 座 38 樓的每個住宅物業的層與層之間的高度：2.80 米。

The internal areas of the residential properties on the upper floors will generally be slightly larger than those on the lower floors because of the reducing thickness of the structural walls on the upper floors.
因住宅物業的較高樓層的結構牆的厚度遞減，較高樓層的內部面積，一般比較低樓層的內部面積稍大。

The dimensions of the floor plans are all in millimeter.
平面圖之尺規所列數字為以毫米標示之尺寸。

Note 附註：

Please refer to page 24 of this sales brochure for legend of the terms and abbreviations in studying the floor plans of residential properties in the Development.
請參閱本售樓說明書第 24 頁之圖例以協助閱讀此部分的發展項目的住宅物業的樓面平面圖及其顯示之名稱和簡稱。

SCALE 比例尺



FLOOR PLANS OF RESIDENTIAL PROPERTIES IN THE DEVELOPMENT

發展項目的住宅物業的樓面平面圖

BLOCK 2

2 座

FLOOR PLAN OF 39TH-43RD FLOOR

三十九樓至四十三樓平面圖

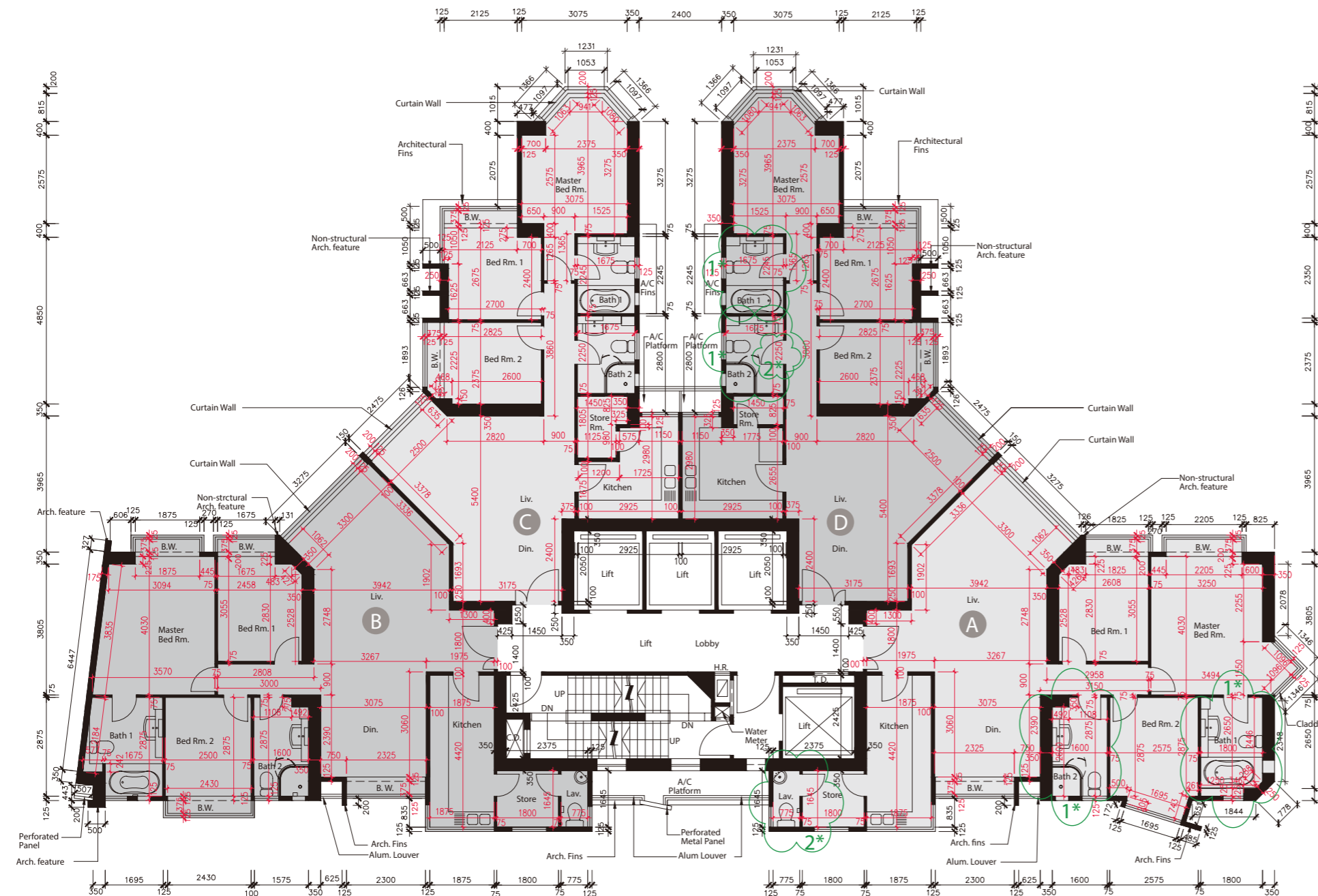

The thickness of the floor slabs (excluding plaster) of each residential property on 39/F-43/F of Block 2 of the Development as provided in the approved building plans for the Development: 125mm.

按發展項目的經批准的建築圖則所規定，發展項目 2 座 39 樓至 43 樓的每個住宅物業的樓板（不包括灰泥）的厚度：125 毫米。

The floor-to-floor height of each residential property on 39/F-43/F of Block 2 of the Development as provided in the approved building plans for the Development: 2.80m.

按發展項目的經批准的建築圖則所規定，發展項目 2 座 39 樓至 43 樓的每個住宅物業的層與層之間的高度：2.80 米。

The internal areas of the residential properties on the upper floors will generally be slightly larger than those on the lower floors because of the reducing thickness of the structural walls on the upper floors.

因住宅物業的較高樓層的結構牆的厚度遞減，較高樓層的內部面積，一般比較低樓層的內部面積稍大。

The dimensions of the floor plans are all in millimeter.
平面圖之尺規所列數字為以毫米標示之尺寸。

Note 附註：

- * This part in Unit A and Unit D on 43/F as indicated with green wavy line () has been altered by way of minor works or exempted works under the Buildings Ordinance after the completion of the Development. Please refer to the floor plan on page 53A and page 53B for the latest layout.
- * 四十三樓 A 單位及 D 單位以綠色曲線 () 顯示之此部份因在發展項目落成後進行了小型工程或獲《建築物條例》豁免的工程而有所改動，現狀間隔請參閱第 53A 頁及 53B 頁之平面圖。

Please refer to page 24 of this sales brochure for legend of the terms and abbreviations in studying the floor plans of residential properties in the Development.

請參閱本售樓說明書第 24 頁之圖例以協助閱讀此部分的發展項目的住宅物業的樓面平面圖及其顯示之名稱和簡稱。

SCALE 比例尺



FLOOR PLANS OF RESIDENTIAL PROPERTIES IN THE DEVELOPMENT

發展項目的住宅物業的樓面平面圖

BLOCK 2

2 座

FLOOR PLAN OF UNIT A ON 43RD FLOOR SHOWING LATEST LAYOUT

四十三樓 A 單位現狀間隔平面圖

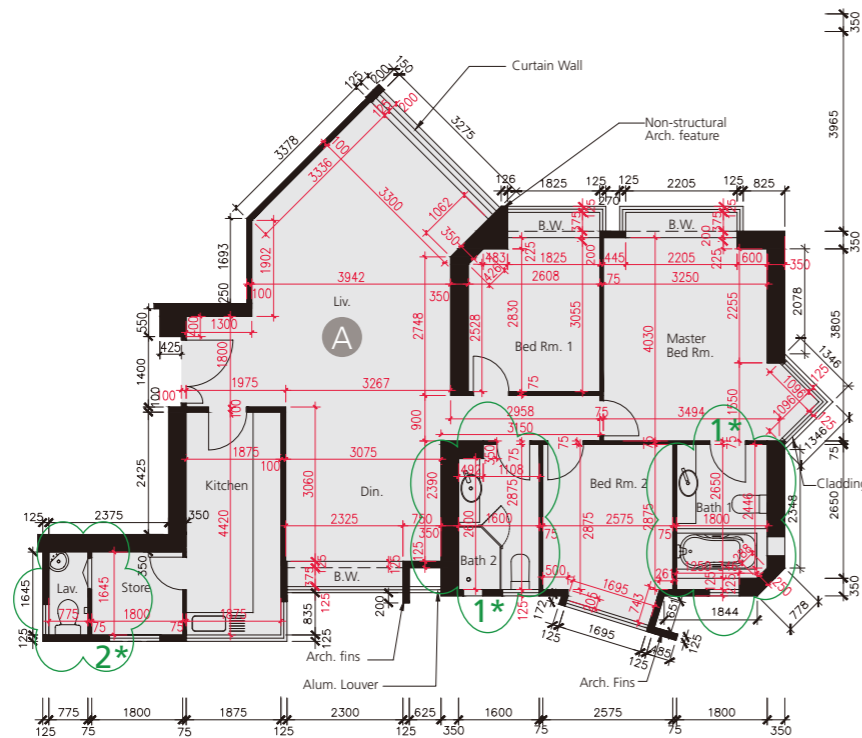

Minor works or exempted works under the Buildings Ordinance made:
已完成的小型工程或獲《建築物條例》豁免的工程：

1. The original sanitary fittings have been replaced by sanitary fittings with different designs.
原有潔具以不同設計之潔具取代。
2. The original swing door has been replaced by a sliding folding door.
原有掩門改為趟摺門。

The thickness of the floor slabs (excluding plaster) of each residential property on 43/F of Block 2 of the Development as provided in the approved building plans for the Development: 125mm.

按發展項目的經批准的建築圖則所規定，發展項目 2 座 43 樓的每個住宅物業的樓板（不包括灰泥）的厚度：125 毫米。

The floor-to-floor height of each residential property on 43/F of Block 2 of the Development as provided in the approved building plans for the Development: 2.80m.

按發展項目的經批准的建築圖則所規定，發展項目 2 座 43 樓的每個住宅物業的層與層之間的高度：2.80 米。

The internal areas of the residential properties on the upper floors will generally be slightly larger than those on the lower floors because of the reducing thickness of the structural walls on the upper floors.

因住宅物業的較高樓層的結構牆的厚度遞減，較高樓層的內部面積，一般比較低樓層的內部面積稍大。

The dimensions of the floor plans are all in millimeter.

平面圖之尺規所列數字為以毫米標示之尺寸。

Note 附註：

Please refer to page 24 of this sales brochure for legend of the terms and abbreviations in studying the floor plans of residential properties in the Development.

請參閱本售樓說明書第 24 頁之圖例以協助閱讀此部分的發展項目的住宅物業的樓面平面圖及其顯示之名稱和簡稱。

SCALE 比例尺



FLOOR PLANS OF RESIDENTIAL PROPERTIES IN THE DEVELOPMENT

發展項目的住宅物業的樓面平面圖

BLOCK 2

2 座

FLOOR PLAN OF UNIT D ON 43RD FLOOR SHOWING LATEST LAYOUT

四十三樓 D 單位現狀間隔平面圖

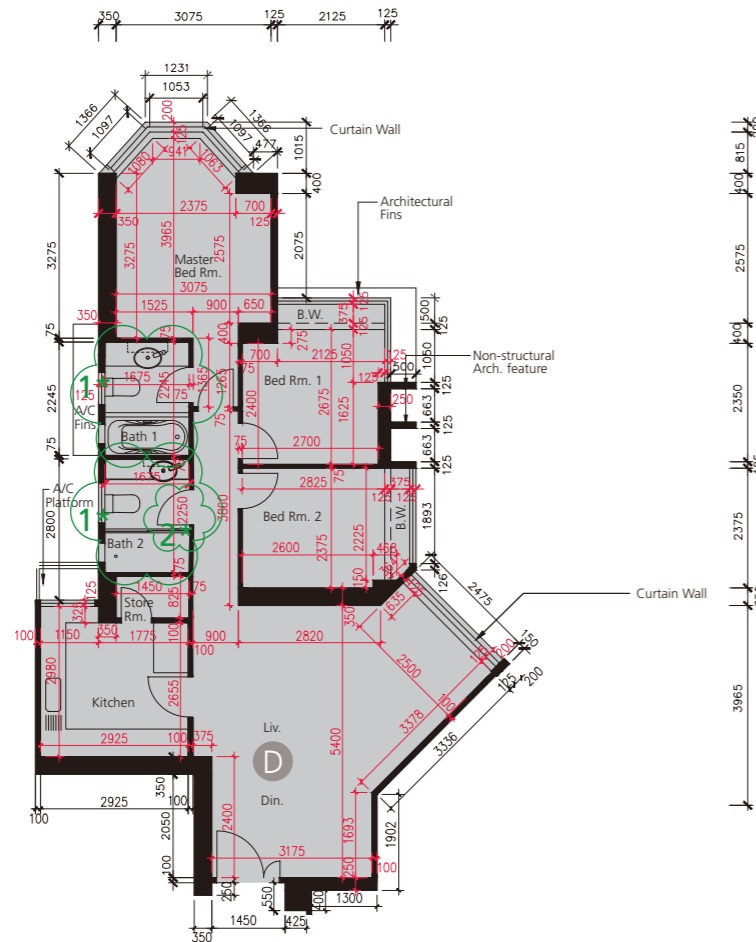

Minor works or exempted works under the Buildings Ordinance made:
已完成的小型工程或獲《建築物條例》豁免的工程：

1. The original sanitary fittings have been replaced by sanitary fittings with different designs.
原有潔具以不同設計之潔具取代。
2. The original door at Bathroom 2 has been shifted.
原有之浴室 2 門移位。

The thickness of the floor slabs (excluding plaster) of each residential property on 43/F of Block 2 of the Development as provided in the approved building plans for the Development: 125mm.

按發展項目的經批准的建築圖則所規定，發展項目 2 座 43 樓的每個住宅物業的樓板（不包括灰泥）的厚度：125 毫米。

The floor-to-floor height of each residential property on 43/F of Block 2 of the Development as provided in the approved building plans for the Development: 2.80m.

按發展項目的經批准的建築圖則所規定，發展項目 2 座 43 樓的每個住宅物業的層與層之間的高度：2.80 米。

The internal areas of the residential properties on the upper floors will generally be slightly larger than those on the lower floors because of the reducing thickness of the structural walls on the upper floors.

因住宅物業的較高樓層的結構牆的厚度遞減，較高樓層的內部面積，一般比較低樓層的內部面積稍大。

The dimensions of the floor plans are all in millimeter.

平面圖之尺規所列數字為以毫米標示之尺寸。

Note 附註：

Please refer to page 24 of this sales brochure for legend of the terms and abbreviations in studying the floor plans of residential properties in the Development.

請參閱本售樓說明書第 24 頁之圖例以協助閱讀此部分的發展項目的住宅物業的樓面平面圖及其顯示之名稱和簡稱。

SCALE 比例尺



FLOOR PLANS OF RESIDENTIAL PROPERTIES IN THE DEVELOPMENT

發展項目的住宅物業的樓面平面圖

BLOCK 2

2 座

FLOOR PLAN OF 45TH-47TH FLOOR

四十五樓至四十七樓平面圖

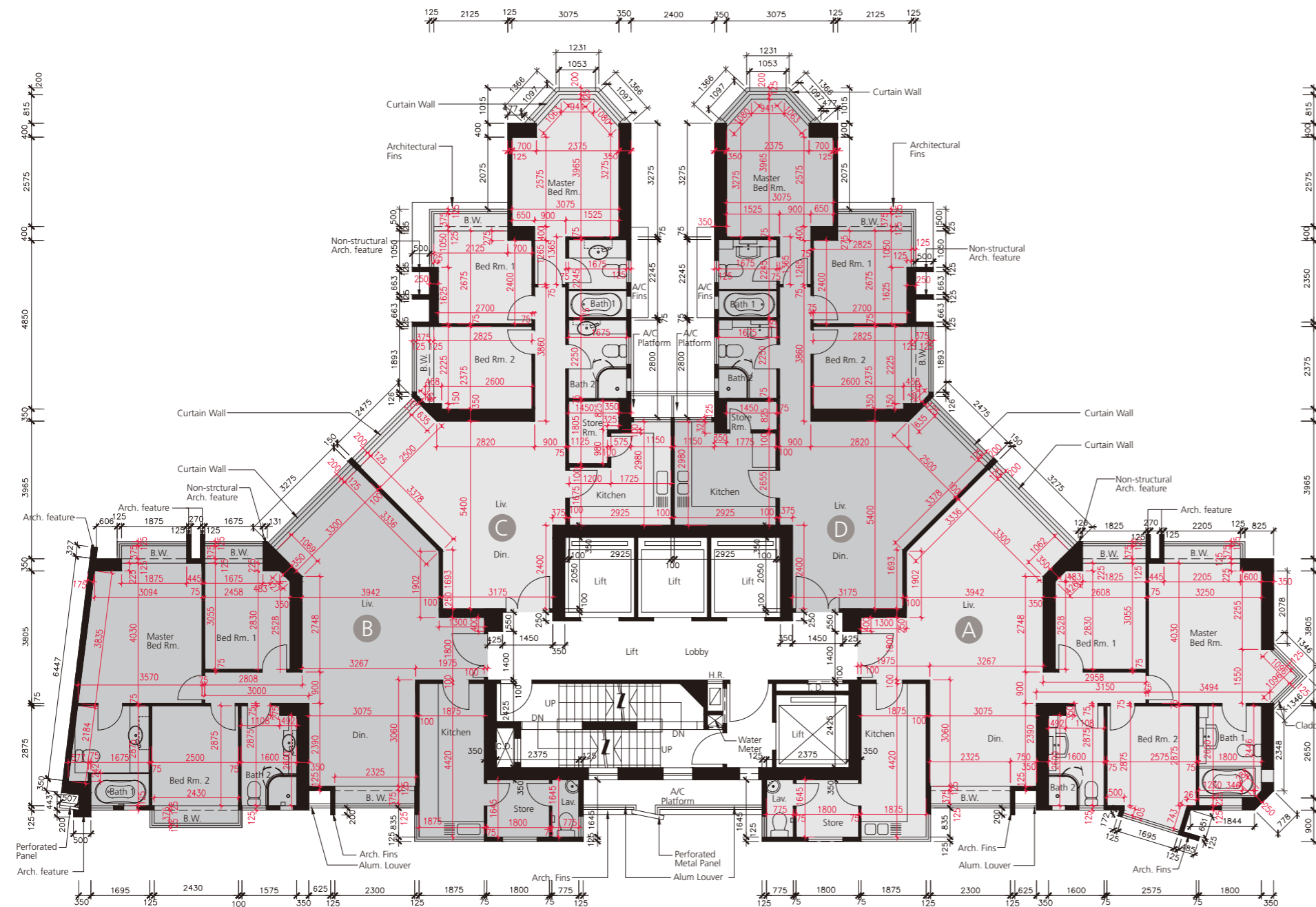

The thickness of the floor slabs (excluding plaster) of each residential property on 45/F-47/F of Block 2 of the Development as provided in the approved building plans for the Development: 125mm.

按發展項目的經批准的建築圖則所規定，發展項目 2 座 45 樓至 47 樓的每個住宅物業的樓板（不包括灰泥）的厚度：125 毫米。

The floor-to-floor height of each residential property on 45/F-47/F of Block 2 of the Development as provided in the approved building plans for the Development: 2.80m.

按發展項目的經批准的建築圖則所規定，發展項目 2 座 45 樓至 47 樓的每個住宅物業的層與層之間的高度：2.80 米。

The internal areas of the residential properties on the upper floors will generally be slightly larger than those on the lower floors because of the reducing thickness of the structural walls on the upper floors.

因住宅物業的較高樓層的結構牆的厚度遞減，較高樓層的內部面積，一般比較低樓層的內部面積稍大。

The dimensions of the floor plans are all in millimeter.
平面圖之尺規所列數字為以毫米標示之尺寸。

Note 附註：
Please refer to page 24 of this sales brochure for legend of the terms and abbreviations in studying the floor plans of residential properties in the Development.

請參閱本售樓說明書第 24 頁之圖例以協助閱讀此部分的發展項目的住宅物業的樓面平面圖及其顯示之名稱和簡稱。

SCALE 比例尺



FLOOR PLANS OF RESIDENTIAL PROPERTIES IN THE DEVELOPMENT

發展項目的住宅物業的樓面平面圖

BLOCK 2

2 座

FLOOR PLAN OF 48TH FLOOR

四十八樓平面圖

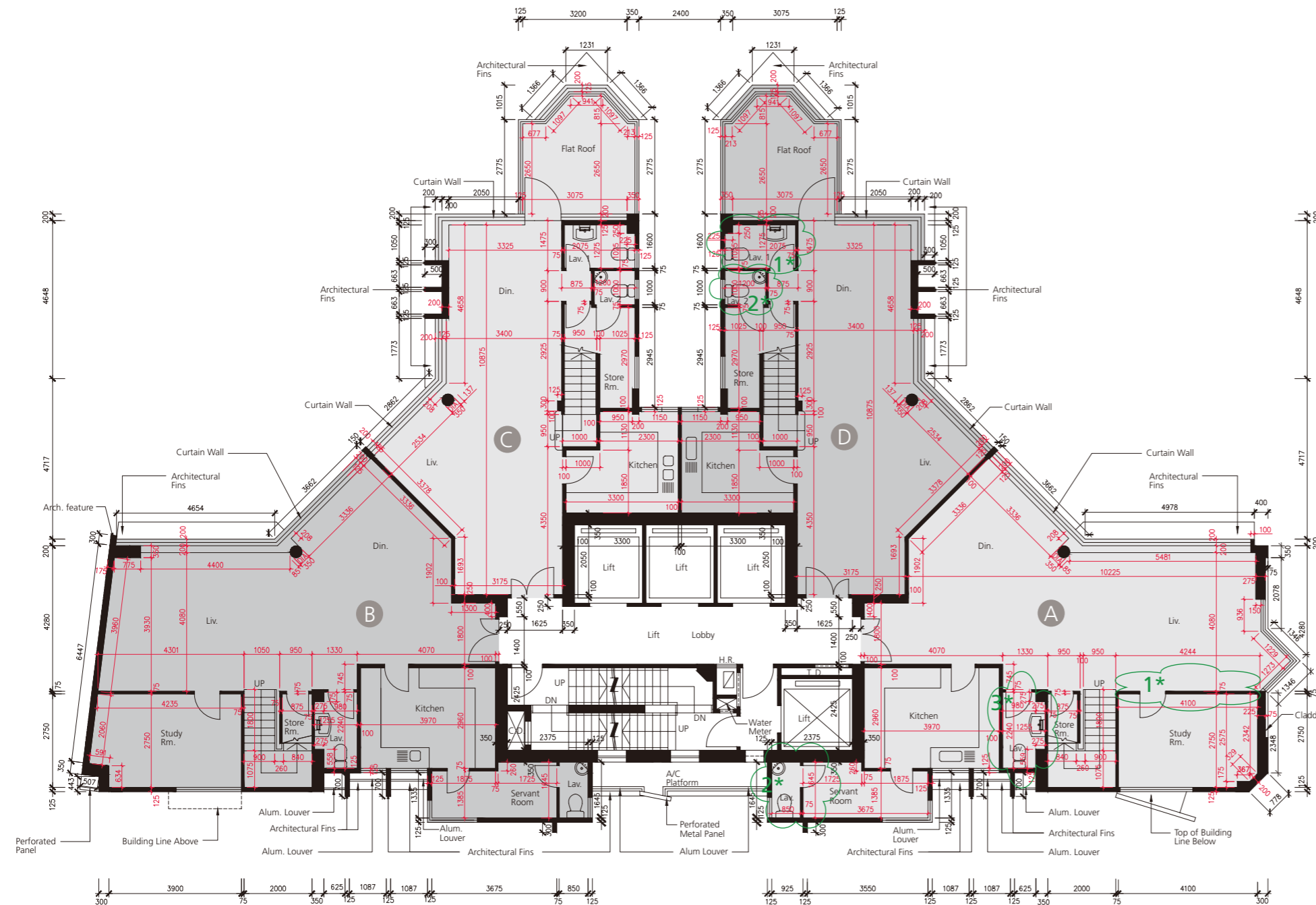

The thickness of the floor slabs (excluding plaster) of each residential property on 48/F of Block 2 of the Development as provided in the approved building plans for the Development: 125mm.

按發展項目的經批准的建築圖則所規定，發展項目 2 座 48 樓的每個住宅物業的樓板（不包括灰泥）的厚度：125 毫米。

The floor-to-floor height of each residential property on 48/F of Block 2 of the Development as provided in the approved building plans for the Development: 2.975m.

按發展項目的經批准的建築圖則所規定，發展項目 2 座 48 樓的每個住宅物業的層與層之間的高度：2.975 米。

The internal areas of the residential properties on the upper floors will generally be slightly larger than those on the lower floors because of the reducing thickness of the structural walls on the upper floors.

因住宅物業的較高樓層的結構牆的厚度遞減，較高樓層的內部面積，一般比較低樓層的內部面積稍大。

The dimensions of the floor plans are all in millimeter.

平面圖之尺規所列數字為以毫米標示之尺寸。

Note 附註：

* This part in Unit A and Unit D on 48/F as indicated with green wavy line () has been altered by way of minor works or exempted works under the Buildings Ordinance after the completion of the Development. Please refer to the floor plan on page 56 and page 57 for the latest layout.

* 四十八樓 A 單位及 D 單位以綠色曲線 () 顯示之此部份因在發展項目落成後進行了小型工程或獲《建築物條例》豁免的工程而有所改動，現狀間隔請參閱第 56 頁及第 57 頁之平面圖。

Please refer to page 24 of this sales brochure for legend of the terms and abbreviations in studying the floor plans of residential properties in the Development.

請參閱本售樓說明書第 24 頁之圖例以協助閱讀此部分的發展項目的住宅物業的樓面平面圖及其顯示之名稱和簡稱。

SCALE 比例尺



FLOOR PLANS OF RESIDENTIAL PROPERTIES IN THE DEVELOPMENT

發展項目的住宅物業的樓面平面圖

BLOCK 2

2 座

FLOOR PLAN OF UNIT A ON 48TH FLOOR SHOWING LATEST LAYOUT

四十八樓 A 單位現狀間隔平面圖

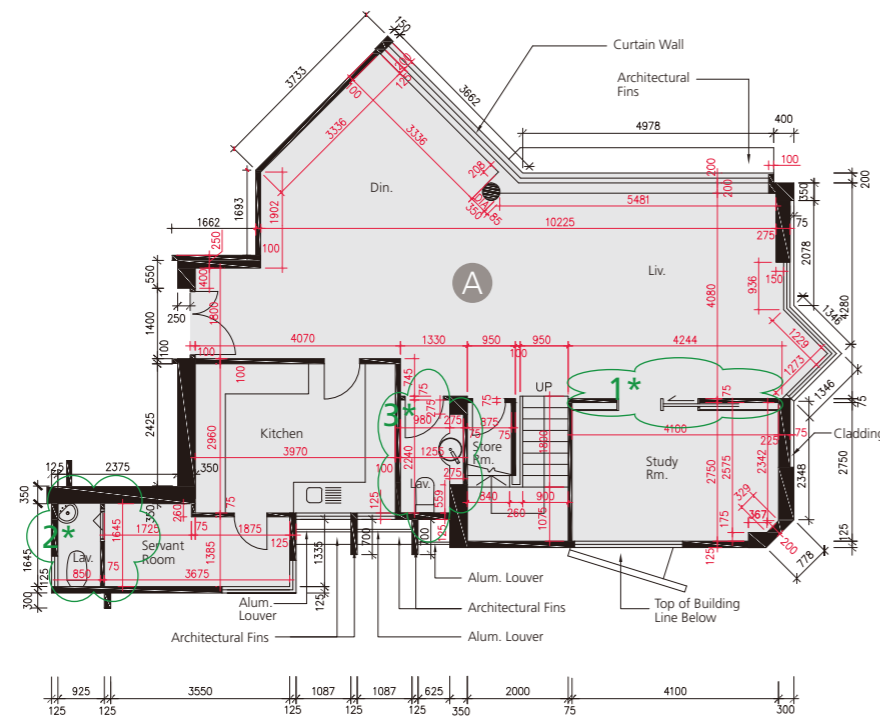

Minor works or exempted works under the Buildings Ordinance made:

已完成的小型工程或獲《建築物條例》豁免的工程：

1. The original swing door has been replaced by a sliding door.
原有掩門改為滑動門。
2. The original swing door has been replaced by a sliding folding door. The original sanitary fittings have been replaced by sanitary fittings with different designs.
原有掩門改為趟摺門。原有潔具以不同設計之潔具取代。
3. The original sanitary fittings have been replaced by sanitary fittings with different designs.
原有潔具以不同設計之潔具取代。

The thickness of the floor slabs (excluding plaster) of each residential property on 48/F of Block 2 of the Development as provided in the approved building plans for the Development: 125mm.

按發展項目的經批准的建築圖則所規定，發展項目 2 座 48 樓的每個住宅物業的樓板（不包括灰泥）的厚度：125 毫米。

The floor-to-floor height of each residential property on 48/F of Block 2 of the Development as provided in the approved building plans for the Development: 2.975m.

按發展項目的經批准的建築圖則所規定，發展項目 2 座 48 樓的每個住宅物業的層與層之間的高度：2.975 米。

The internal areas of the residential properties on the upper floors will generally be slightly larger than those on the lower floors because of the reducing thickness of the structural walls on the upper floors.

因住宅物業的較高樓層的結構牆的厚度遞減，較高樓層的內部面積，一般比較低樓層的內部面積稍大。

The dimensions of the floor plans are all in millimeter.

平面圖之尺規所列數字為以毫米標示之尺寸。

Note 附註：

Please refer to page 24 of this sales brochure for legend of the terms and abbreviations in studying the floor plans of residential properties in the Development.

請參閱本售樓說明書第 24 頁之圖例以協助閱讀此部分的發展項目的住宅物業的樓面平面圖及其顯示之名稱和簡稱。

SCALE 比例尺

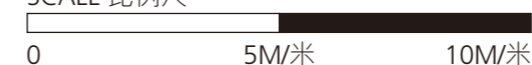

FLOOR PLANS OF RESIDENTIAL PROPERTIES IN THE DEVELOPMENT

發展項目的住宅物業的樓面平面圖

BLOCK 2

2 座

FLOOR PLAN OF UNIT D ON 48TH FLOOR SHOWING LATEST LAYOUT

四十八樓 D 單位現狀間隔平面圖

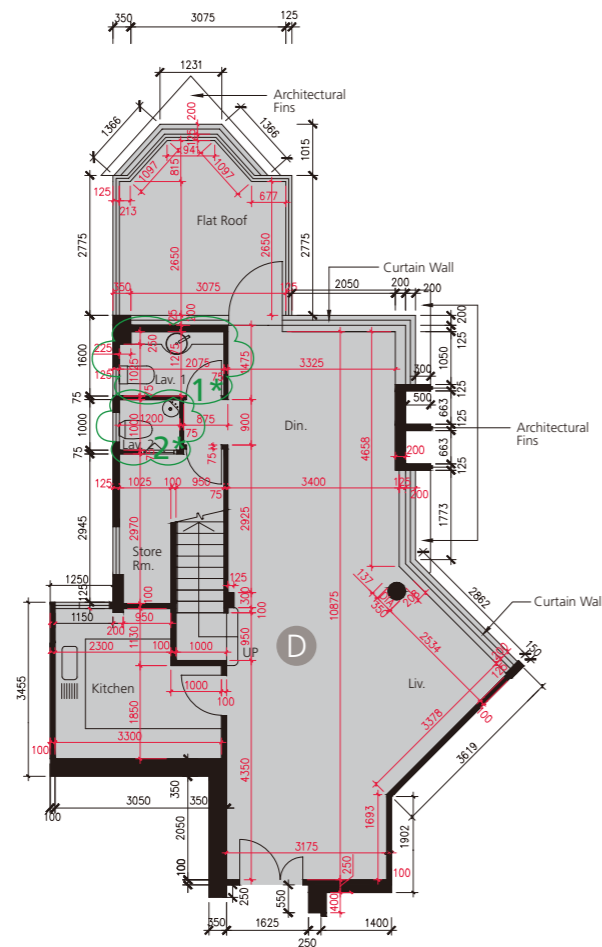

Minor works or exempted works under the Buildings Ordinance made:

已完成的小型工程或獲《建築物條例》豁免的工程：

1. The original sanitary fittings have been replaced by sanitary fittings with different designs.
原有潔具以不同設計之潔具取代。
2. The original swing door has been replaced by a sliding folding door. The original sanitary fittings have been replaced by sanitary fittings with different designs.
原有掩門改為趟摺門。原有潔具以不同設計之潔具取代。

The thickness of the floor slabs (excluding plaster) of each residential property on 48/F of Block 2 of the Development as provided in the approved building plans for the Development: 125mm.

按發展項目的經批准的建築圖則所規定，發展項目 2 座 48 樓的每個住宅物業的樓板（不包括灰泥）的厚度：125 毫米。

The floor-to-floor height of each residential property on 48/F of Block 2 of the Development as provided in the approved building plans for the Development: 2.975m.

按發展項目的經批准的建築圖則所規定，發展項目 2 座 48 樓的每個住宅物業的層與層之間的高度：2.975 米。

The internal areas of the residential properties on the upper floors will generally be slightly larger than those on the lower floors because of the reducing thickness of the structural walls on the upper floors.

因住宅物業的較高樓層的結構牆的厚度遞減，較高樓層的內部面積，一般比較低樓層的內部面積稍大。

The dimensions of the floor plans are all in millimeter.

平面圖之尺規所列數字為以毫米標示之尺寸。

Note 附註：

Please refer to page 24 of this sales brochure for legend of the terms and abbreviations in studying the floor plans of residential properties in the Development.

請參閱本售樓說明書第 24 頁之圖例以協助閱讀此部分的發展項目的住宅物業的樓面平面圖及其顯示之名稱和簡稱。

SCALE 比例尺

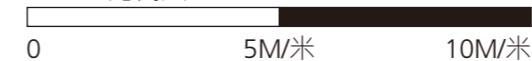

FLOOR PLANS OF RESIDENTIAL PROPERTIES IN THE DEVELOPMENT

發展項目的住宅物業的樓面平面圖

BLOCK 2

2 座

FLOOR PLAN OF 49TH FLOOR

四十九樓平面圖

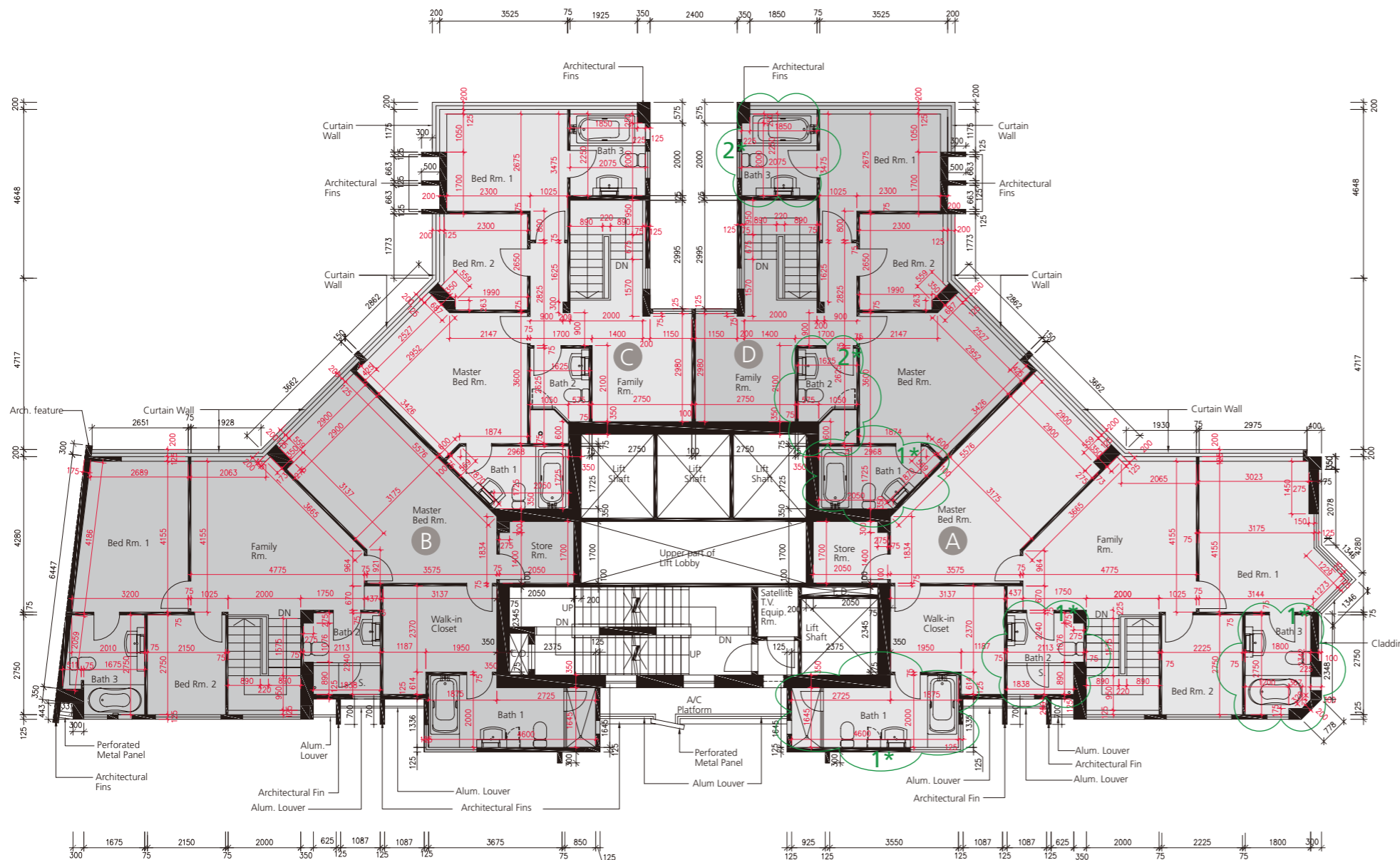

The thickness of the floor slabs (excluding plaster) of each residential property on 49/F of Block 2 of the Development as provided in the approved building plans for the Development: 125mm.

按發展項目的經批准的建築圖則所規定，發展項目 2 座 49 樓的每個住宅物業的樓板（不包括灰泥）的厚度：125 毫米。

The floor-to-floor height of each residential property on 49/F of Block 2 of the Development as provided in the approved building plans for the Development: 2.975m.

按發展項目的經批准的建築圖則所規定，發展項目 2 座 49 樓的每個住宅物業的層與層之間的高度：2.975 米。

The internal areas of the residential properties on the upper floors will generally be slightly larger than those on the lower floors because of the reducing thickness of the structural walls on the upper floors.

因住宅物業的較高樓層的結構牆的厚度遞減，較高樓層的內部面積，一般比較低樓層的內部面積稍大。

The dimensions of the floor plans are all in millimeter.
平面圖之尺規所列數字為以毫米標示之尺寸。

Note 附註：

- * This part in Unit A and Unit D on 49/F as indicated with green way line () has been altered by way of minor works or exempted works under the Buildings Ordinance after the completion of the Development. Please refer to the floor plan on page 59 and page 60 for the latest layout.
- * 四十九樓 A 單位及 D 單位以綠色曲線 () 顯示之此部份因在發展項目落成後進行了小型工程或獲《建築物條例》豁免的工程而有所改動，現狀間隔請參閱第 59 及 60 頁之平面圖。

Please refer to page 24 of this sales brochure for legend of the terms and abbreviations in studying the floor plans of residential properties in the Development.

請參閱本售樓說明書第 24 頁之圖例以協助閱讀此部分的發展項目的住宅物業的樓面平面圖及其顯示之名稱和簡稱。

SCALE 比例尺

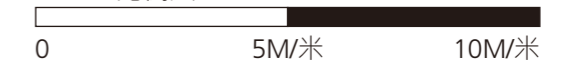

FLOOR PLANS OF RESIDENTIAL PROPERTIES IN THE DEVELOPMENT

發展項目的住宅物業的樓面平面圖

BLOCK 2

2 座

FLOOR PLAN OF UNIT A ON 48TH FLOOR SHOWING LATEST LAYOUT

四十九樓 A 單位現狀間隔平面圖

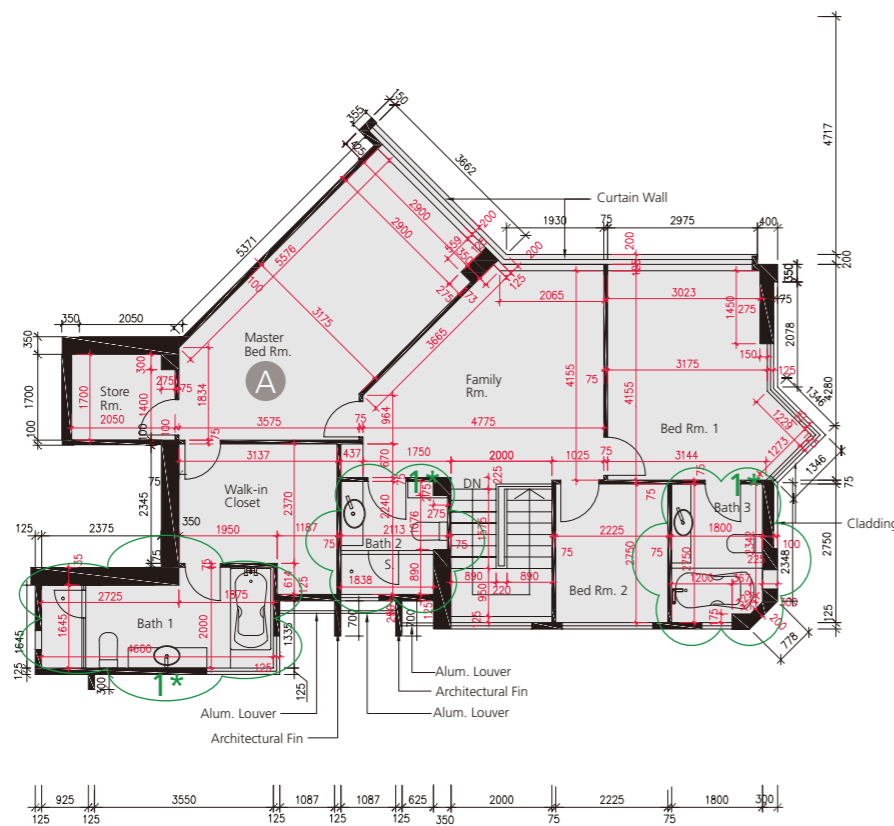

Minor works or exempted works under the Buildings Ordinance made:
已完成的小型工程或獲《建築物條例》豁免的工程：

1. The original sanitary fittings have been replaced by sanitary fittings with different designs.
原有潔具以不同設計之潔具取代。

The thickness of the floor slabs (excluding plaster) of each residential property on 49/F of Block 2 of the Development as provided in the approved building plans for the Development: 125mm.

按發展項目的經批准的建築圖則所規定，發展項目 2 座 49 樓的每個住宅物業的樓板（不包括灰泥）的厚度：125 毫米。

The floor-to-floor height of each residential property on 49/F of Block 2 of the Development as provided in the approved building plans for the Development: 2.975m.

按發展項目的經批准的建築圖則所規定，發展項目 2 座 49 樓的每個住宅物業的層與層之間的高度：2.975 米。

The internal areas of the residential properties on the upper floors will generally be slightly larger than those on the lower floors because of the reducing thickness of the structural walls on the upper floors.

因住宅物業的較高樓層的結構牆的厚度遞減，較高樓層的內部面積，一般比較低樓層的內部面積稍大。

The dimensions of the floor plans are all in millimeter.

平面圖之尺規所列數字為以毫米標示之尺寸。

Note 附註：

Please refer to page 24 of this sales brochure for legend of the terms and abbreviations in studying the floor plans of residential properties in the Development.

請參閱本售樓說明書第 24 頁之圖例以協助閱讀此部分的發展項目的住宅物業的樓面平面圖及其顯示之名稱和簡稱。

SCALE 比例尺



FLOOR PLANS OF RESIDENTIAL PROPERTIES IN THE DEVELOPMENT

發展項目的住宅物業的樓面平面圖

BLOCK 2

2 座

FLOOR PLAN OF UNIT A ON 48TH FLOOR SHOWING LATEST LAYOUT

四十九樓 D 單位現狀間隔平面圖

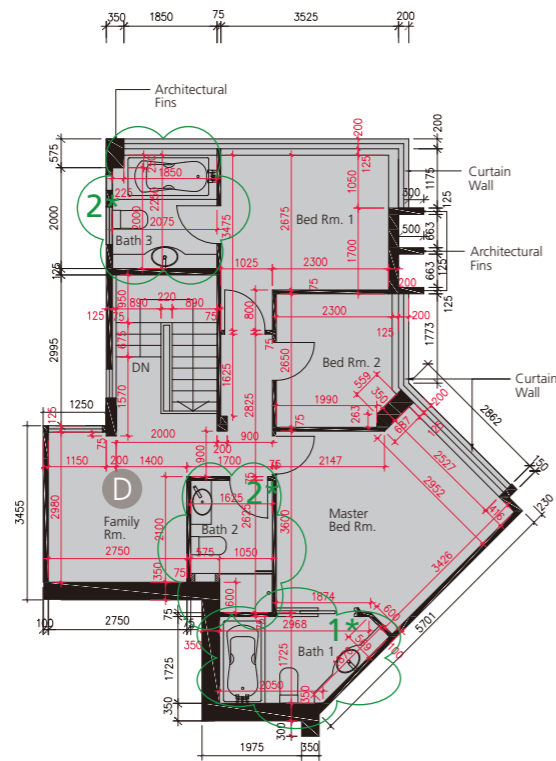

Minor works or exempted works under the Buildings Ordinance made:

已完成的小型工程或獲《建築物條例》豁免的工程：

1. A swing door at Bath 1 has been demolished and replaced by a sliding door. The original sanitary fittings have been replaced by sanitary fittings with different designs.
原本浴室 1 之門移除並改為滑動門。原有潔具以不同設計之潔具取代。
2. The original sanitary fittings have been replaced by sanitary fittings with different designs.
原有潔具以不同設計之潔具取代。

The thickness of the floor slabs (excluding plaster) of each residential property on 49/F of Block 2 of the Development as provided in the approved building plans for the Development: 125mm.

按發展項目的經批准的建築圖則所規定，發展項目 2 座 49 樓的每個住宅物業的樓板（不包括灰泥）的厚度：125 毫米。

The floor-to-floor height of each residential property on 49/F of Block 2 of the Development as provided in the approved building plans for the Development: 2.975m.

按發展項目的經批准的建築圖則所規定，發展項目 2 座 49 樓的每個住宅物業的層與層之間的高度：2.975 米。

The internal areas of the residential properties on the upper floors will generally be slightly larger than those on the lower floors because of the reducing thickness of the structural walls on the upper floors.

因住宅物業的較高樓層的結構牆的厚度遞減，較高樓層的內部面積，一般比較低樓層的內部面積稍大。

The dimensions of the floor plans are all in millimeter.

平面圖之尺規所列數字為以毫米標示之尺寸。

Note 附註：

Please refer to page 24 of this sales brochure for legend of the terms and abbreviations in studying the floor plans of residential properties in the Development.

請參閱本售樓說明書第 24 頁之圖例以協助閱讀此部分的發展項目的住宅物業的樓面平面圖及其顯示之名稱和簡稱。

SCALE 比例尺

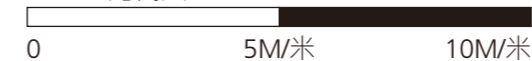

FLOOR PLANS OF RESIDENTIAL PROPERTIES IN THE DEVELOPMENT

發展項目的住宅物業的樓面平面圖

BLOCK 2

2 座

FLOOR PLAN OF 50TH FLOOR

五十樓平面圖

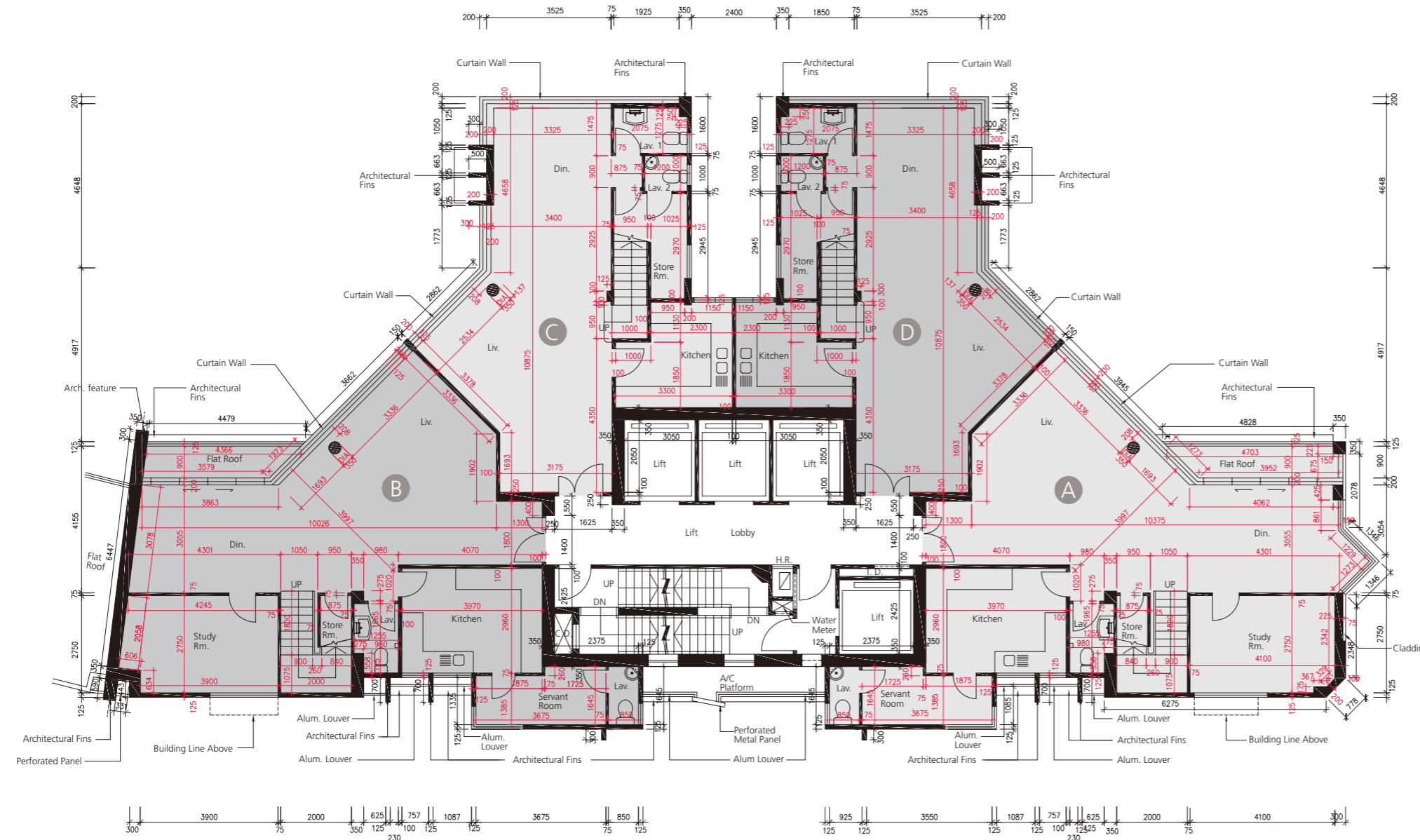

The thickness of the floor slabs (excluding plaster) of each residential property on 50/F of Block 2 of the Development as provided in the approved building plans for the Development: 125mm.

按發展項目的經批准的建築圖則所規定，發展項目 2 座 50 樓的每個住宅物業的樓板（不包括灰泥）的厚度：125 毫米。

The floor-to-floor height of each residential property on 50/F of Block 2 of the Development as provided in the approved building plans for the Development: 2.975m.

按發展項目的經批准的建築圖則所規定，發展項目 2 座 50 樓的每個住宅物業的層與層之間的高度：2.975 米。

The internal areas of the residential properties on the upper floors will generally be slightly larger than those on the lower floors because of the reducing thickness of the structural walls on the upper floors.

因住宅物業的較高樓層的結構牆的厚度遞減，較高樓層的內部面積，一般比較低樓層的內部面積稍大。

The dimensions of the floor plans are all in millimeter.

平面圖之尺規所列數字為以毫米標示之尺寸。

Note 附註：

Please refer to page 24 of this sales brochure for legend of the terms and abbreviations in studying the floor plans of residential properties in the Development.

請參閱本售樓說明書第 24 頁之圖例以協助閱讀此部分的發展項目的住宅物業的樓面平面圖及其顯示之名稱和簡稱。

SCALE 比例尺

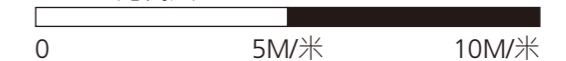

FLOOR PLANS OF RESIDENTIAL PROPERTIES IN THE DEVELOPMENT

發展項目的住宅物業的樓面平面圖

BLOCK 2

2 座

FLOOR PLAN OF 51ST FLOOR

五十一樓平面圖

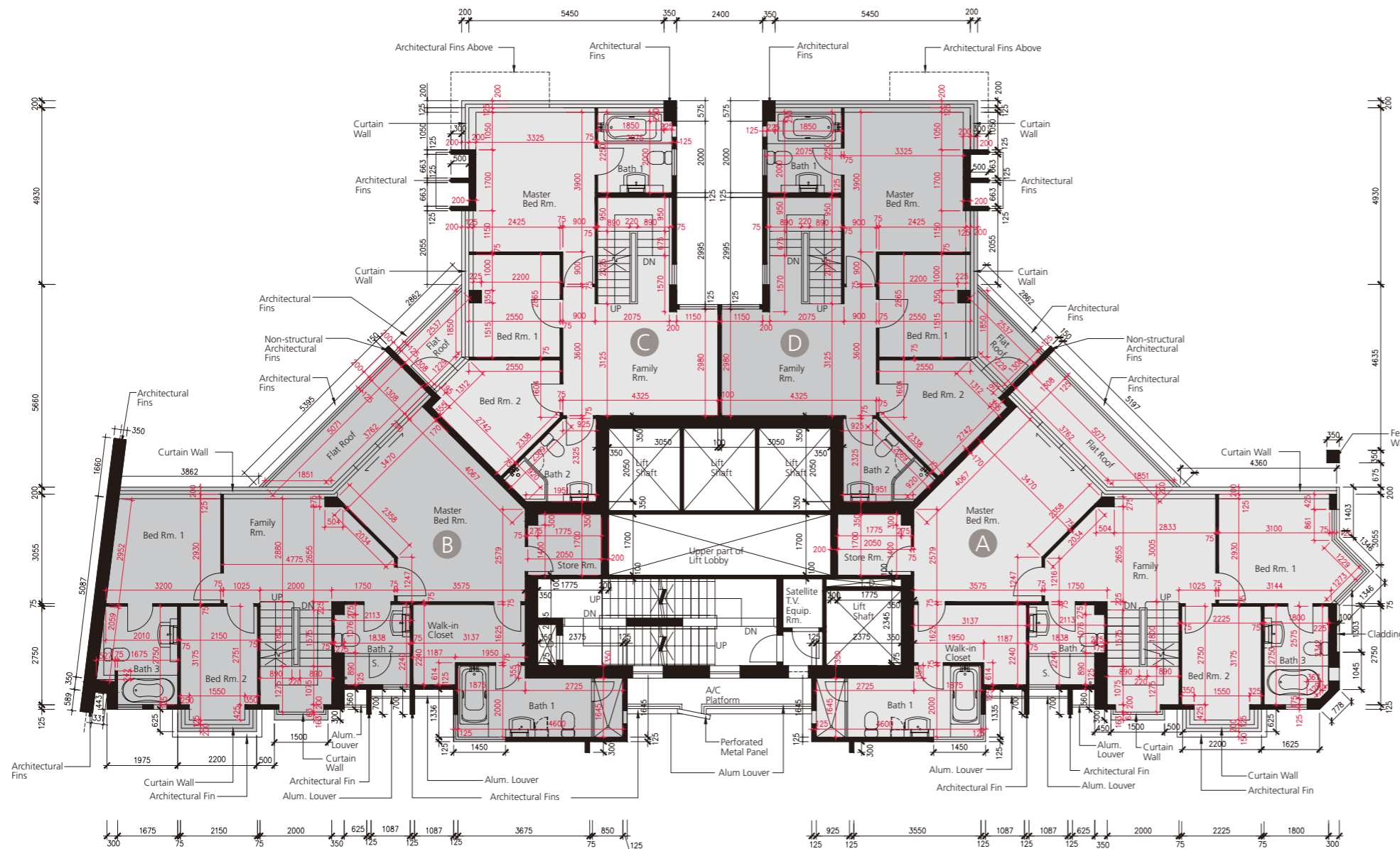

The thickness of the floor slabs (excluding plaster) of each residential property on 51/F of Block 2 of the Development as provided in the approved building plans for the Development: 125mm.

按發展項目的經批准的建築圖則所規定，發展項目 2 座 51 樓的每個住宅物業的樓板（不包括灰泥）的厚度：125 毫米。

The floor-to-floor height of each residential property on 51/F of Block 2 of the Development as provided in the approved building plans for the Development: 2.975m.

按發展項目的經批准的建築圖則所規定，發展項目 2 座 51 樓的每個住宅物業的層與層之間的高度：2.975 米。

The internal areas of the residential properties on the upper floors will generally be slightly larger than those on the lower floors because of the reducing thickness of the structural walls on the upper floors.

因住宅物業的較高樓層的結構牆的厚度遞減，較高樓層的內部面積，一般比較低樓層的內部面積稍大。

The dimensions of the floor plans are all in millimeter.

平面圖之尺規所列數字為以毫米標示之尺寸。

Note 附註：

Please refer to page 24 of this sales brochure for legend of the terms and abbreviations in studying the floor plans of residential properties in the Development.

請參閱本售樓說明書第 24 頁之圖例以協助閱讀此部分的發展項目的住宅物業的樓面平面圖及其顯示之名稱和簡稱。

SCALE 比例尺

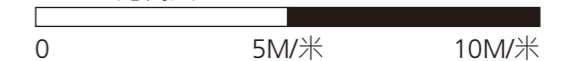

FLOOR PLANS OF RESIDENTIAL PROPERTIES IN THE DEVELOPMENT

發展項目的住宅物業的樓面平面圖

BLOCK 2 FLOOR PLAN OF THE ROOF 2 座 天台平面圖

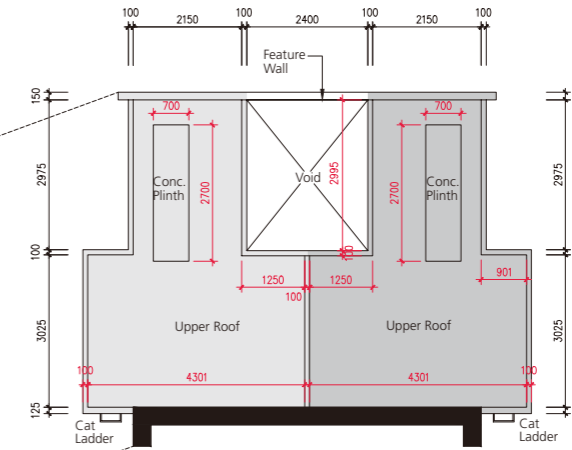
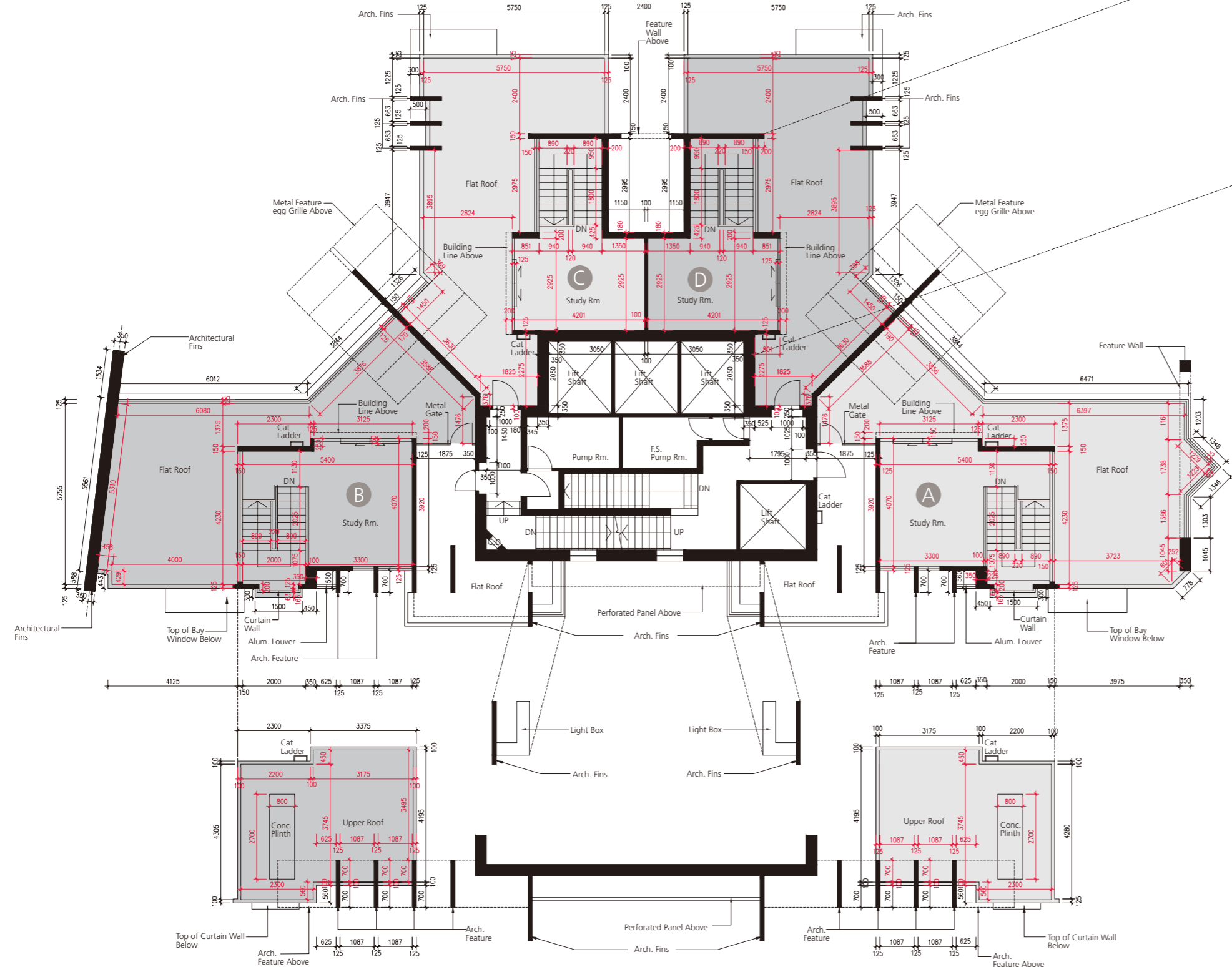

The thickness of the floor slabs (excluding plaster) of each residential property on Roof of Block 2 of the Development as provided in the approved building plans for the Development: 125mm.
按發展項目的經批准的建築圖則所規定，發展項目 2 座天台的每個住宅物業的樓板（不包括灰泥）的厚度：125 毫米。

The floor-to-floor height of each residential property on Roof of Block 2 of the Development as provided in the approved building plans for the Development: 2.975m.
按發展項目的經批准的建築圖則所規定，發展項目 2 座天台的每個住宅物業的層與層之間的高度：2.975 米。

The internal areas of the residential properties on the upper floors will generally be slightly larger than those on the lower floors because of the reducing thickness of the structural walls on the upper floors.
因住宅物業的較高樓層的結構牆的厚度遞減，較高樓層的內部面積，一般比較低樓層的內部面積稍大。

The dimensions of the floor plans are all in millimeter.
平面圖之尺規所列數字為以毫米標示之尺寸。

The thickness of the floor slabs (excluding plaster) of each residential property on Upper Roof of Block 2 of the Development as provided in the approved building plans for the Development: Not applicable.
按發展項目的經批准的建築圖則所規定，發展項目 2 座上層天台的每個住宅物業的樓板（不包括灰泥）的厚度：不適用。

The floor-to-floor height of each residential property on Upper Roof of Block 2 of the Development as provided in the approved building plans for the Development: Not applicable.
按發展項目的經批准的建築圖則所規定，發展項目 2 座上層天台的每個住宅物業的層與層之間的高度：不適用。

Note 附註：
Please refer to page 24 of this sales brochure for legend of the terms and abbreviations in studying the floor plans of residential properties in the Development.
請參閱本售樓說明書第 24 頁之圖例以協助閱讀此部分的發展項目的住宅物業的樓面平面圖及其顯示之名稱和簡稱。

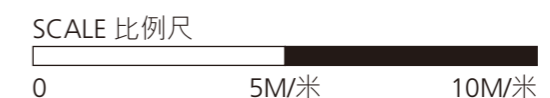

AREA OF RESIDENTIAL PROPERTIES IN THE DEVELOPMENT

發展項目中的住宅物業的面積

Description of Residential Property 物業的描述			Saleable Area (Including Balcony, Utility Platform and Verandah) [if any] 實用面積 (包括露台、工作平台及陽台) (如有) sq. metre (sq. feet) 平方米 (平方呎)	Area of Other Specified Items (Not included in the Saleable Area) sq. metre (sq. feet) 其他指明項目的面積 (不計算入實用面積) 平方米 (平方呎)									
Block Name 大廈名稱	Floor 樓層	Unit 單位		Air-Conditioning Plant Room 空調機房	Bay Window 窗台	Cockloft 閣樓	Flat Roof 平台	Garden 花園	Parking Space 停車場	Roof 天台	Stairhood 梯屋	Terrace 前庭	Yard 庭院
Block 1 1 座	11/F 11 樓	B	98.135 (1056) (Balcony 露台: -) (Utility Platform 工作平台: -)	-	3.479 (37)	-	-	-	-	-	-	-	-
		C	80.521 (867) (Balcony 露台: -) (Utility Platform 工作平台: -)	-	2.323 (25)	-	-	-	-	-	-	-	-
	12/F – 18/F 12 樓至 18 樓	A	57.519 (619) (Balcony 露台: -) (Utility Platform 工作平台: -)	-	1.275 (14)	-	-	-	-	-	-	-	-
		B	98.135 (1056) (Balcony 露台: -) (Utility Platform 工作平台: -)	-	3.479 (37)	-	-	-	-	-	-	-	-
		C	80.349 (865) (Balcony 露台: -) (Utility Platform 工作平台: -)	-	2.323 (25)	-	-	-	-	-	-	-	-
		D	80.349 (865) (Balcony 露台: -) (Utility Platform 工作平台: -)	-	1.125 (12)	-	-	-	-	-	-	-	-
	19/F – 21/F 19 樓至 21 樓	A	96.540 (1039) (Balcony 露台: -) (Utility Platform 工作平台: -)	-	4.565 (49)	-	-	-	-	-	-	-	-
		B	98.135 (1056) (Balcony 露台: -) (Utility Platform 工作平台: -)	-	3.479 (37)	-	-	-	-	-	-	-	-

The saleable area of the residential properties and the floor area of balconies and utility platforms are calculated in accordance with Section 8 of the Residential Properties (First-hand Sales) Ordinance and the areas of the other specified items are calculated in accordance with Part 2 of Schedule 2 of the Residential Properties (First-hand Sales) Ordinance.

Notes:

- (a) The above areas have been converted to square feet based on a conversion rate of 1 square metre = 10.764 square feet and rounded off to the nearest square feet.
 (b) There is no verandah in the residential properties of the Development.

住宅物業的實用面積以及露台、工作平台樓面面積，是按照《一手住宅物業銷售條例》第 8 條計算得出的。其他指明項目的面積，是按照《一手住宅物業銷售條例》附表 2 第 2 部分計算得出的。

附註：

- (a) 上述所列之面積則以 1 平方米 = 10.764 平方呎換算並四捨五入至整數平方呎。
 (b) 發展項目住宅物業並無陽台。

AREA OF RESIDENTIAL PROPERTIES IN THE DEVELOPMENT

發展項目中的住宅物業的面積

Description of Residential Property 物業的描述			Saleable Area (Including Balcony, Utility Platform and Verandah) [if any] 實用面積 (包括露台、工作平台及陽台) (如有) sq. metre (sq. feet) 平方米 (平方呎)	Area of Other Specified Items (Not included in the Saleable Area) sq. metre (sq. feet) 其他指明項目的面積 (不計算入實用面積) 平方米 (平方呎)									
Block Name 大廈名稱	Floor 樓層	Unit 單位		Air-Conditioning Plant Room 空調機房	Bay Window 窗台	Cockloft 閣樓	Flat Roof 平台	Garden 花園	Parking Space 停車場	Roof 天台	Stairhood 梯屋	Terrace 前庭	Yard 庭院
Block 1 1 座	19/F – 21/F 19 樓至 21 樓	C	80.349 (865) (Balcony 露台 : -) (Utility Platform 工作平台 : -)	-	2.323 (25)	-	-	-	-	-	-	-	-
		D	80.349 (865) (Balcony 露台 : -) (Utility Platform 工作平台 : -)	-	1.125 (12)	-	-	-	-	-	-	-	-
	22/F – 31/F 22 樓至 31 樓	A	96.540 (1039) (Balcony 露台 : -) (Utility Platform 工作平台 : -)	-	4.565 (49)	-	-	-	-	-	-	-	-
		B	98.850 (1064) (Balcony 露台 : -) (Utility Platform 工作平台 : -)	-	3.479 (37)	-	-	-	-	-	-	-	-
		C	80.349 (865) (Balcony 露台 : -) (Utility Platform 工作平台 : -)	-	2.323 (25)	-	-	-	-	-	-	-	-
		D	80.349 (865) (Balcony 露台 : -) (Utility Platform 工作平台 : -)	-	1.125 (12)	-	-	-	-	-	-	-	-
	32/F – 36/F 32 樓至 36 樓	A	96.540 (1039) (Balcony 露台 : -) (Utility Platform 工作平台 : -)	-	4.565 (49)	-	-	-	-	-	-	-	-
		B	98.850 (1064) (Balcony 露台 : -) (Utility Platform 工作平台 : -)	-	3.479 (37)	-	-	-	-	-	-	-	-
		C	80.349 (865) (Balcony 露台 : -) (Utility Platform 工作平台 : -)	-	2.323 (25)	-	-	-	-	-	-	-	-
		D	80.349 (865) (Balcony 露台 : -) (Utility Platform 工作平台 : -)	-	2.323 (25)	-	-	-	-	-	-	-	-

The saleable area of the residential properties and the floor area of balconies and utility platforms are calculated in accordance with Section 8 of the Residential Properties (First-hand Sales) Ordinance and the areas of the other specified items are calculated in accordance with Part 2 of Schedule 2 of the Residential Properties (First-hand Sales) Ordinance.

Notes:

- (a) The above areas have been converted to square feet based on a conversion rate of 1 square metre = 10.764 square feet and rounded off to the nearest square feet.
(b) There is no verandah in the residential properties of the Development.

住宅物業的實用面積以及露台、工作平台樓面面積，是按照《一手住宅物業銷售條例》第 8 條計算得出的。其他指明項目的面積，是按照《一手住宅物業銷售條例》附表 2 第 2 部分計算得出的。

附註：

- (a) 上述所列之面積則以 1 平方米 = 10.764 平方呎換算並四捨五入至整數平方呎。
(b) 發展項目住宅物業並無陽台。

AREA OF RESIDENTIAL PROPERTIES IN THE DEVELOPMENT

發展項目中的住宅物業的面積

Description of Residential Property 物業的描述			Saleable Area (Including Balcony, Utility Platform and Verandah) [if any] 實用面積 (包括露台、工作平台及陽台) (如有) sq. metre (sq. feet) 平方米 (平方呎)	Area of Other Specified Items (Not included in the Saleable Area) sq. metre (sq. feet) 其他指明項目的面積 (不計算入實用面積) 平方米 (平方呎)										
Block Name 大廈名稱	Floor 樓層	Unit 單位		Air-Conditioning Plant Room 空調機房	Bay Window 窗台	Cockloft 閣樓	Flat Roof 平台	Garden 花園	Parking Space 停車場	Roof 天台	Stairhood 梯屋	Terrace 前庭	Yard 庭院	
Block 1 1 座	37/F 37 樓	A	98.268 (1058) (Balcony 露台: -) (Utility Platform 工作平台: -)	-	4.537 (49)	-	-	-	-	-	-	-	-	
		B	100.578 (1083) (Balcony 露台: -) (Utility Platform 工作平台: -)	-	3.451 (37)	-	-	-	-	-	-	-	-	
		C	81.598 (878) (Balcony 露台: -) (Utility Platform 工作平台: -)	-	2.271 (24)	-	-	-	-	-	-	-	-	-
		D	81.598 (878) (Balcony 露台: -) (Utility Platform 工作平台: -)	-	2.271 (24)	-	-	-	-	-	-	-	-	-
	38/F 38 樓	A	98.268 (1058) (Balcony 露台: -) (Utility Platform 工作平台: -)	-	4.537 (49)	-	-	-	-	-	-	-	-	-
		B	100.578 (1083) (Balcony 露台: -) (Utility Platform 工作平台: -)	-	3.451 (37)	-	-	-	-	-	-	-	-	-
		C	81.598 (878) (Balcony 露台: -) (Utility Platform 工作平台: -)	-	2.271 (24)	-	-	-	-	-	-	-	-	-
		D	81.598 (878) (Balcony 露台: -) (Utility Platform 工作平台: -)	-	2.271 (24)	-	-	-	-	-	-	-	-	-
	39/F – 43/F 39 樓至 43 樓	A	98.268 (1058) (Balcony 露台: -) (Utility Platform 工作平台: -)	-	4.537 (49)	-	-	-	-	-	-	-	-	-
		B	100.578 (1083) (Balcony 露台: -) (Utility Platform 工作平台: -)	-	3.451 (37)	-	-	-	-	-	-	-	-	-

The saleable area of the residential properties and the floor area of balconies and utility platforms are calculated in accordance with Section 8 of the Residential Properties (First-hand Sales) Ordinance and the areas of the other specified items are calculated in accordance with Part 2 of Schedule 2 of the Residential Properties (First-hand Sales) Ordinance.

Notes:

- (a) The above areas have been converted to square feet based on a conversion rate of 1 square metre = 10.764 square feet and rounded off to the nearest square feet.
(b) There is no verandah in the residential properties of the Development.

住宅物業的實用面積以及露台、工作平台樓面面積，是按照《一手住宅物業銷售條例》第 8 條計算得出的。其他指明項目的面積，是按照《一手住宅物業銷售條例》附表 2 第 2 部分計算得出的。

附註：

- (a) 上述所列之面積則以 1 平方米 = 10.764 平方呎換算並四捨五入至整數平方呎。
(b) 發展項目住宅物業並無陽台。

AREA OF RESIDENTIAL PROPERTIES IN THE DEVELOPMENT

發展項目中的住宅物業的面積

Description of Residential Property 物業的描述			Saleable Area (Including Balcony, Utility Platform and Verandah) [if any] 實用面積 (包括露台、工作平台及陽台) (如有) sq. metre (sq. feet) 平方米 (平方呎)	Area of Other Specified Items (Not included in the Saleable Area) sq. metre (sq. feet) 其他指明項目的面積 (不計算入實用面積) 平方米 (平方呎)									
Block Name 大廈名稱	Floor 樓層	Unit 單位		Air-Conditioning Plant Room 空調機房	Bay Window 窗台	Cockloft 閣樓	Flat Roof 平台	Garden 花園	Parking Space 停車場	Roof 天台	Stairhood 梯屋	Terrace 前庭	Yard 庭院
Block 1 1 座	39/F – 43/F 39 樓至 43 樓	C	81.598 (878) (Balcony 露台: -) (Utility Platform 工作平台: -)	-	2.271 (24)	-	-	-	-	-	-	-	-
		D	81.598 (878) (Balcony 露台: -) (Utility Platform 工作平台: -)	-	2.271 (24)	-	-	-	-	-	-	-	-
	45/F – 47/F 45 樓至 47 樓	A	98.268 (1058) (Balcony 露台: -) (Utility Platform 工作平台: -)	-	4.537 (49)	-	-	-	-	-	-	-	-
		B	100.578 (1083) (Balcony 露台: -) (Utility Platform 工作平台: -)	-	3.451 (37)	-	-	-	-	-	-	-	-
		C	81.598 (878) (Balcony 露台: -) (Utility Platform 工作平台: -)	-	2.271 (24)	-	-	-	-	-	-	-	-
		D	81.598 (878) (Balcony 露台: -) (Utility Platform 工作平台: -)	-	2.271 (24)	-	-	-	-	-	-	-	-
	48/F & 49/F 48 樓及 49 樓 (Triplex 三層複式單位)	A	217.164 (2338) (Balcony 露台: -) (Utility Platform 工作平台: -)	-	-	-	53.618 (577)	-	-	25.025 (269)	-	-	-
		B	218.898 (2356) (Balcony 露台: -) (Utility Platform 工作平台: -)	-	-	-	55.292 (595)	-	-	25.025 (269)	-	-	-
		C	158.803 (1709) (Balcony 露台: -) (Utility Platform 工作平台: -)	-	-	-	57.361 (617)	-	-	21.384 (230)	-	-	-
		D	158.803 (1709) (Balcony 露台: -) (Utility Platform 工作平台: -)	-	-	-	57.361 (617)	-	-	21.384 (230)	-	-	-

The saleable area of the residential properties and the floor area of balconies and utility platforms are calculated in accordance with Section 8 of the Residential Properties (First-hand Sales) Ordinance and the areas of the other specified items are calculated in accordance with Part 2 of Schedule 2 of the Residential Properties (First-hand Sales) Ordinance.

Notes:

- (a) The above areas have been converted to square feet based on a conversion rate of 1 square metre = 10.764 square feet and rounded off to the nearest square feet.
 (b) There is no verandah in the residential properties of the Development.
 (c) Triplex means Triplex Unit with the Study Room above 49/F.

住宅物業的實用面積以及露台、工作平台樓面面積，是按照《一手住宅物業銷售條例》第 8 條計算得出的。其他指明項目的面積，是按照《一手住宅物業銷售條例》附表 2 第 2 部分計算得出的。

附註：

- (a) 上述所列之面積則以 1 平方米 = 10.764 平方呎換算並四捨五入至整數平方呎。
 (b) 發展項目住宅物業並無陽台。
 (c) 三層複式單位指連 49 樓之上的閱讀室的三層複式單位。

AREA OF RESIDENTIAL PROPERTIES IN THE DEVELOPMENT

發展項目中的住宅物業的面積

Description of Residential Property 物業的描述			Saleable Area (Including Balcony, Utility Platform and Verandah) [if any] 實用面積 (包括露台、工作平台及陽台) (如有) sq. metre (sq. feet) 平方米 (平方呎)	Area of Other Specified Items (Not included in the Saleable Area) sq. metre (sq. feet) 其他指明項目的面積 (不計算入實用面積) 平方米 (平方呎)									
Block Name 大廈名稱	Floor 樓層	Unit 單位		Air-Conditioning Plant Room 空調機房	Bay Window 窗台	Cockloft 閣樓	Flat Roof 平台	Garden 花園	Parking Space 停車場	Roof 天台	Stairhood 梯屋	Terrace 前庭	Yard 庭院
Block 2 2 座	11/F 11 樓	A	98.135 (1056) (Balcony 露台: -) (Utility Platform 工作平台: -)	-	3.479 (37)	-	-	-	-	-	-	-	-
		D	80.521 (867) (Balcony 露台: -) (Utility Platform 工作平台: -)	-	1.125 (12)	-	-	-	-	-	-	-	-
	12/F – 15/F 12 樓至 15 樓	A	98.135 (1056) (Balcony 露台: -) (Utility Platform 工作平台: -)	-	3.479 (37)	-	-	-	-	-	-	-	-
		B	57.519 (619) (Balcony 露台: -) (Utility Platform 工作平台: -)	-	1.275 (14)	-	-	-	-	-	-	-	-
		C	80.349 (865) (Balcony 露台: -) (Utility Platform 工作平台: -)	-	1.125 (12)	-	-	-	-	-	-	-	-
		D	80.349 (865) (Balcony 露台: -) (Utility Platform 工作平台: -)	-	1.125 (12)	-	-	-	-	-	-	-	-
	16/F – 18/F 16 樓至 18 樓	A	98.135 (1056) (Balcony 露台: -) (Utility Platform 工作平台: -)	-	3.479 (37)	-	-	-	-	-	-	-	-
		B	57.519 (619) (Balcony 露台: -) (Utility Platform 工作平台: -)	-	1.275 (14)	-	-	-	-	-	-	-	-
		C	80.349 (865) (Balcony 露台: -) (Utility Platform 工作平台: -)	-	1.125 (12)	-	-	-	-	-	-	-	-
		D	80.349 (865) (Balcony 露台: -) (Utility Platform 工作平台: -)	-	2.323 (25)	-	-	-	-	-	-	-	-

The saleable area of the residential properties and the floor area of balconies and utility platforms are calculated in accordance with Section 8 of the Residential Properties (First-hand Sales) Ordinance and the areas of the other specified items are calculated in accordance with Part 2 of Schedule 2 of the Residential Properties (First-hand Sales) Ordinance.

Notes:

- (a) The above areas have been converted to square feet based on a conversion rate of 1 square metre = 10.764 square feet and rounded off to the nearest square feet.
(b) There is no verandah in the residential properties of the Development.

住宅物業的實用面積以及露台、工作平台樓面面積，是按照《一手住宅物業銷售條例》第 8 條計算得出的。其他指明項目的面積，是按照《一手住宅物業銷售條例》附表 2 第 2 部分計算得出的。

附註：

- (a) 上述所列之面積則以 1 平方米 = 10.764 平方呎換算並四捨五入至整數平方呎。
(b) 發展項目住宅物業並無陽台。

AREA OF RESIDENTIAL PROPERTIES IN THE DEVELOPMENT

發展項目中的住宅物業的面積

Description of Residential Property 物業的描述			Saleable Area (Including Balcony, Utility Platform and Verandah) [if any] 實用面積 (包括露台、工作平台及陽台) (如有) sq. metre (sq. feet) 平方米 (平方呎)	Area of Other Specified Items (Not included in the Saleable Area) sq. metre (sq. feet) 其他指明項目的面積 (不計算入實用面積) 平方米 (平方呎)										
Block Name 大廈名稱	Floor 樓層	Unit 單位		Air-Conditioning Plant Room 空調機房	Bay Window 窗台	Cockloft 閣樓	Flat Roof 平台	Garden 花園	Parking Space 停車場	Roof 天台	Stairhood 梯屋	Terrace 前庭	Yard 庭院	
Block 2 2 座	19/F – 21/F 19 樓至 21 樓	A	98.135 (1056) (Balcony 露台 : -) (Utility Platform 工作平台 : -)	-	3.479 (37)	-	-	-	-	-	-	-	-	
		B	96.540 (1039) (Balcony 露台 : -) (Utility Platform 工作平台 : -)	-	4.565 (49)	-	-	-	-	-	-	-	-	
		C	80.349 (865) (Balcony 露台 : -) (Utility Platform 工作平台 : -)	-	1.125 (12)	-	-	-	-	-	-	-	-	
		D	80.349 (865) (Balcony 露台 : -) (Utility Platform 工作平台 : -)	-	2.323 (25)	-	-	-	-	-	-	-	-	
	22/F – 31/F 22 樓至 31 樓	A	98.850 (1064) (Balcony 露台 : -) (Utility Platform 工作平台 : -)	-	3.479 (37)	-	-	-	-	-	-	-	-	-
		B	96.540 (1039) (Balcony 露台 : -) (Utility Platform 工作平台 : -)	-	4.565 (49)	-	-	-	-	-	-	-	-	-
		C	80.349 (865) (Balcony 露台 : -) (Utility Platform 工作平台 : -)	-	1.125 (12)	-	-	-	-	-	-	-	-	-
		D	80.349 (865) (Balcony 露台 : -) (Utility Platform 工作平台 : -)	-	2.323 (25)	-	-	-	-	-	-	-	-	-
	32/F – 36/F 32 樓至 36 樓	A	98.850 (1064) (Balcony 露台 : -) (Utility Platform 工作平台 : -)	-	3.479 (37)	-	-	-	-	-	-	-	-	-
		B	96.540 (1039) (Balcony 露台 : -) (Utility Platform 工作平台 : -)	-	4.565 (49)	-	-	-	-	-	-	-	-	-

The saleable area of the residential properties and the floor area of balconies and utility platforms are calculated in accordance with Section 8 of the Residential Properties (First-hand Sales) Ordinance and the areas of the other specified items are calculated in accordance with Part 2 of Schedule 2 of the Residential Properties (First-hand Sales) Ordinance.

Notes:

- (a) The above areas have been converted to square feet based on a conversion rate of 1 square metre = 10.764 square feet and rounded off to the nearest square feet.
 (b) There is no verandah in the residential properties of the Development.

住宅物業的實用面積以及露台、工作平台樓面面積，是按照《一手住宅物業銷售條例》第 8 條計算得出的。其他指明項目的面積，是按照《一手住宅物業銷售條例》附表 2 第 2 部分計算得出的。

附註：

- (a) 上述所列之面積則以 1 平方米 = 10.764 平方呎換算並四捨五入至整數平方呎。
 (b) 發展項目住宅物業並無陽台。

AREA OF RESIDENTIAL PROPERTIES IN THE DEVELOPMENT

發展項目中的住宅物業的面積

Description of Residential Property 物業的描述			Saleable Area (Including Balcony, Utility Platform and Verandah) [if any] 實用面積 (包括露台、工作平台及陽台) (如有) sq. metre (sq. feet) 平方米 (平方呎)	Area of Other Specified Items (Not included in the Saleable Area) sq. metre (sq. feet) 其他指明項目的面積 (不計算入實用面積) 平方米 (平方呎)									
Block Name 大廈名稱	Floor 樓層	Unit 單位		Air-Conditioning Plant Room 空調機房	Bay Window 窗台	Cockloft 閣樓	Flat Roof 平台	Garden 花園	Parking Space 停車場	Roof 天台	Stairhood 梯屋	Terrace 前庭	Yard 庭院
Block 2 2 座	32/F – 36/F 32 樓至 36 樓	C	80.349 (865) (Balcony 露台 : -) (Utility Platform 工作平台 : -)	-	2.323 (25)	-	-	-	-	-	-	-	-
		D	80.349 (865) (Balcony 露台 : -) (Utility Platform 工作平台 : -)	-	2.323 (25)	-	-	-	-	-	-	-	-
	37/F 37 樓	A	100.578 (1083) (Balcony 露台 : -) (Utility Platform 工作平台 : -)	-	3.451 (37)	-	-	-	-	-	-	-	-
		B	98.268 (1058) (Balcony 露台 : -) (Utility Platform 工作平台 : -)	-	4.537 (49)	-	-	-	-	-	-	-	-
		C	81.598 (878) (Balcony 露台 : -) (Utility Platform 工作平台 : -)	-	2.271 (24)	-	-	-	-	-	-	-	-
		D	81.598 (878) (Balcony 露台 : -) (Utility Platform 工作平台 : -)	-	2.271 (24)	-	-	-	-	-	-	-	-
	38/F 38 樓	A	100.578 (1083) (Balcony 露台 : -) (Utility Platform 工作平台 : -)	-	3.451 (37)	-	-	-	-	-	-	-	-
		B	98.268 (1058) (Balcony 露台 : -) (Utility Platform 工作平台 : -)	-	4.537 (49)	-	-	-	-	-	-	-	-
		C	81.598 (878) (Balcony 露台 : -) (Utility Platform 工作平台 : -)	-	2.271 (24)	-	-	-	-	-	-	-	-
		D	81.598 (878) (Balcony 露台 : -) (Utility Platform 工作平台 : -)	-	2.271 (24)	-	-	-	-	-	-	-	-

The saleable area of the residential properties and the floor area of balconies and utility platforms are calculated in accordance with Section 8 of the Residential Properties (First-hand Sales) Ordinance and the areas of the other specified items are calculated in accordance with Part 2 of Schedule 2 of the Residential Properties (First-hand Sales) Ordinance.

Notes:

- (a) The above areas have been converted to square feet based on a conversion rate of 1 square metre = 10.764 square feet and rounded off to the nearest square feet.
(b) There is no verandah in the residential properties of the Development.

住宅物業的實用面積以及露台、工作平台樓面面積，是按照《一手住宅物業銷售條例》第 8 條計算得出的。其他指明項目的面積，是按照《一手住宅物業銷售條例》附表 2 第 2 部分計算得出的。

附註：

- (a) 上述所列之面積則以 1 平方米 = 10.764 平方呎換算並四捨五入至整數平方呎。
(b) 發展項目住宅物業並無陽台。

AREA OF RESIDENTIAL PROPERTIES IN THE DEVELOPMENT

發展項目中的住宅物業的面積

Description of Residential Property 物業的描述			Saleable Area (Including Balcony, Utility Platform and Verandah) [if any] 實用面積 (包括露台、工作平台及陽台) (如有) sq. metre (sq. feet) 平方米 (平方呎)	Area of Other Specified Items (Not included in the Saleable Area) sq. metre (sq. feet) 其他指明項目的面積 (不計算入實用面積) 平方米 (平方呎)									
Block Name 大廈名稱	Floor 樓層	Unit 單位		Air-Conditioning Plant Room 空調機房	Bay Window 窗台	Cockloft 閣樓	Flat Roof 平台	Garden 花園	Parking Space 停車場	Roof 天台	Stairhood 梯屋	Terrace 前庭	Yard 庭院
Block 2 2 座	39/F – 43/F 39 樓至 43 樓	A	100.578 (1083) (Balcony 露台 : -) (Utility Platform 工作平台 : -)	-	3.451 (37)	-	-	-	-	-	-	-	-
		B	98.268 (1058) (Balcony 露台 : -) (Utility Platform 工作平台 : -)	-	4.537 (49)	-	-	-	-	-	-	-	-
		C	81.598 (878) (Balcony 露台 : -) (Utility Platform 工作平台 : -)	-	2.271 (24)	-	-	-	-	-	-	-	-
		D	81.598 (878) (Balcony 露台 : -) (Utility Platform 工作平台 : -)	-	2.271 (24)	-	-	-	-	-	-	-	-
	45/F – 47/F 45 樓至 47 樓	A	100.578 (1083) (Balcony 露台 : -) (Utility Platform 工作平台 : -)	-	3.451 (37)	-	-	-	-	-	-	-	-
		B	98.268 (1058) (Balcony 露台 : -) (Utility Platform 工作平台 : -)	-	4.537 (49)	-	-	-	-	-	-	-	-
		C	81.598 (878) (Balcony 露台 : -) (Utility Platform 工作平台 : -)	-	2.271 (24)	-	-	-	-	-	-	-	-
		D	81.598 (878) (Balcony 露台 : -) (Utility Platform 工作平台 : -)	-	2.271 (24)	-	-	-	-	-	-	-	-

The saleable area of the residential properties and the floor area of balconies and utility platforms are calculated in accordance with Section 8 of the Residential Properties (First-hand Sales) Ordinance and the areas of the other specified items are calculated in accordance with Part 2 of Schedule 2 of the Residential Properties (First-hand Sales) Ordinance.

Notes:

- (a) The above areas have been converted to square feet based on a conversion rate of 1 square metre = 10.764 square feet and rounded off to the nearest square feet.
(b) There is no verandah in the residential properties of the Development.

住宅物業的實用面積以及露台、工作平台樓面面積，是按照《一手住宅物業銷售條例》第 8 條計算得出的。其他指明項目的面積，是按照《一手住宅物業銷售條例》附表 2 第 2 部分計算得出的。

附註：

- (a) 上述所列之面積則以 1 平方米 = 10.764 平方呎換算並四捨五入至整數平方呎。
(b) 發展項目住宅物業並無陽台。

AREA OF RESIDENTIAL PROPERTIES IN THE DEVELOPMENT

發展項目中的住宅物業的面積

Description of Residential Property 物業的描述			Saleable Area (Including Balcony, Utility Platform and Verandah) [if any] 實用面積 (包括露台、工作平台及陽台) (如有) sq. metre (sq. feet) 平方米 (平方呎)	Area of Other Specified Items (Not included in the Saleable Area) sq. metre (sq. feet) 其他指明項目的面積 (不計算入實用面積) 平方米 (平方呎)									
Block Name 大廈名稱	Floor 樓層	Unit 單位		Air-Conditioning Plant Room 空調機房	Bay Window 窗台	Cockloft 閣樓	Flat Roof 平台	Garden 花園	Parking Space 停車場	Roof 天台	Stairhood 梯屋	Terrace 前庭	Yard 庭院
Block 2 2 座	48/F & 49/F 48 樓及 49 樓 (Duplex 複式單位)	A	204.512 (2201) (Balcony 露台: -) (Utility Platform 工作平台: -)	-	-	-	-	-	-	-	-	-	
		B	202.176 (2176) (Balcony 露台: -) (Utility Platform 工作平台: -)	-	-	-	-	-	-	-	-	-	
		C	142.326 (1532) (Balcony 露台: -) (Utility Platform 工作平台: -)	-	-	-	12.030 (129)	-	-	-	-	-	-
		D	142.326 (1532) (Balcony 露台: -) (Utility Platform 工作平台: -)	-	-	-	12.030 (129)	-	-	-	-	-	-
	50/F & 51/F 50 樓及 51 樓 (Triplex 三層複式單位)	A	213.249 (2295) (Balcony 露台: -) (Utility Platform 工作平台: -)	-	-	-	55.037 (592)	-	-	25.025 (269)	-	-	-
		B	214.286 (2307) (Balcony 露台: -) (Utility Platform 工作平台: -)	-	-	-	53.395 (575)	-	-	25.025 (269)	-	-	-
		C	158.763 (1709) (Balcony 露台: -) (Utility Platform 工作平台: -)	-	-	-	45.294 (488)	-	-	21.385 (230)	-	-	-
		D	158.763 (1709) (Balcony 露台: -) (Utility Platform 工作平台: -)	-	-	-	45.294 (488)	-	-	21.385 (230)	-	-	-

The saleable area of the residential properties and the floor area of balconies and utility platforms are calculated in accordance with Section 8 of the Residential Properties (First-hand Sales) Ordinance and the areas of the other specified items are calculated in accordance with Part 2 of Schedule 2 of the Residential Properties (First-hand Sales) Ordinance.

Notes:

- The above areas have been converted to square feet based on a conversion rate of 1 square metre = 10.764 square feet and rounded off to the nearest square feet.
- There is no verandah in the residential properties of the Development.
- Triplex means Triplex Unit with the Study Room above 51/F.

住宅物業的實用面積以及露台、工作平台樓面面積，是按照《一手住宅物業銷售條例》第 8 條計算得出的。其他指明項目的面積，是按照《一手住宅物業銷售條例》附表 2 第 2 部分計算得出的。

附註：

- 上述所列之面積則以 1 平方米 = 10.764 平方呎換算並四捨五入至整數平方呎。
- 發展項目住宅物業並無陽台。
- 三層複式單位指連 51 樓之上的閱讀室的三層複式單位。

FLOOR PLANS OF PARKING SPACES IN THE DEVELOPEMENT

發展項目中的停車位的樓面平面圖

2ND FLOOR PLAN

二樓平面圖

Category of Parking Space 車位類別	Floor 樓層	Nos. 數目	Dimension (L X W) (m) 尺寸(長 X 闊)(米)	Area per Parking Space (sq.m.) 每個車位面積(平方米)
Residential Parking Space 住客車位	2/F 2樓	19	5 X 2.5	12.5

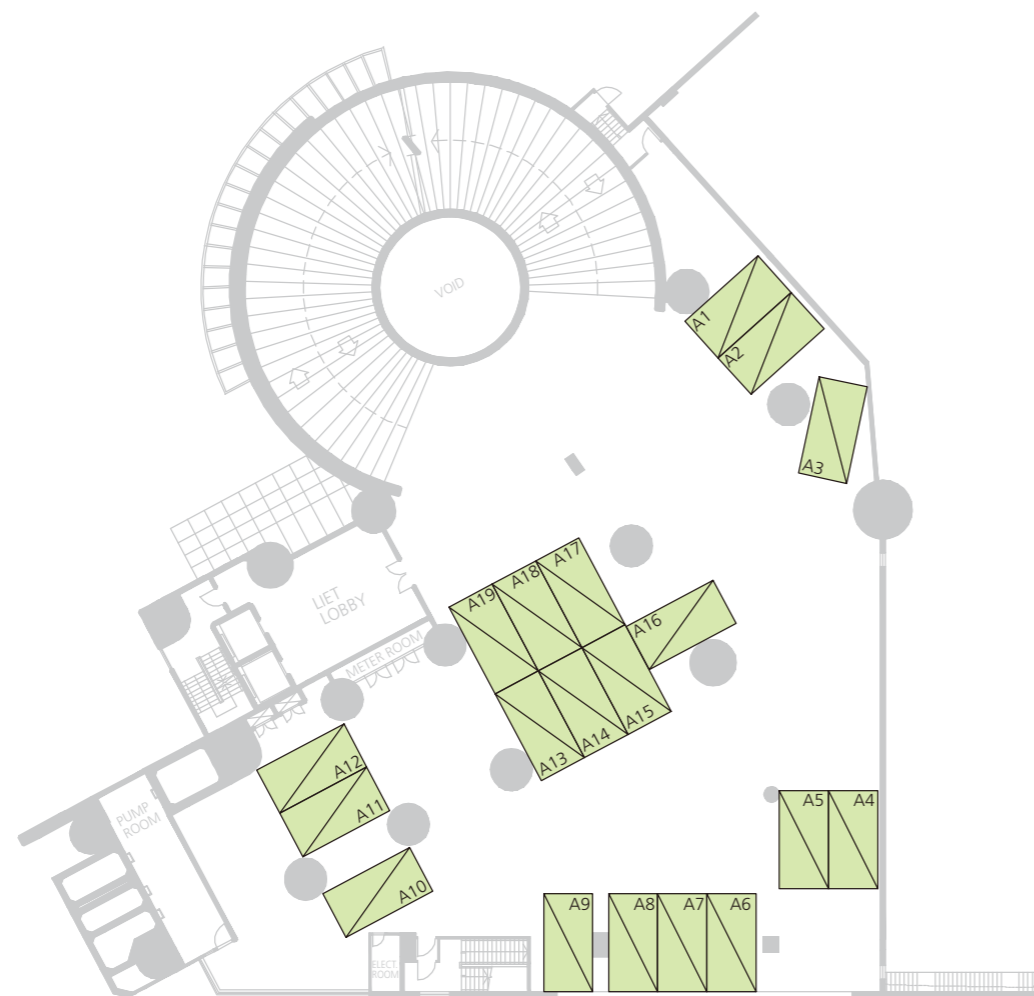

 Residential Parking Space
住客車位

SCALE 比例尺



FLOOR PLANS OF PARKING SPACES IN THE DEVELOPEMENT

發展項目中的停車位的樓面平面圖

3RD FLOOR PLAN
三樓平面圖

Category of Parking Space 車位類別	Floor 樓層	Nos. 數目	Dimension (L X W) (m) 尺寸(長 X 闊)(米)	Area per Parking Space (sq.m.) 每個車位面積(平方米)
Residential Parking Space 住客車位	3/F 3樓	29	5 X 2.5	12.5

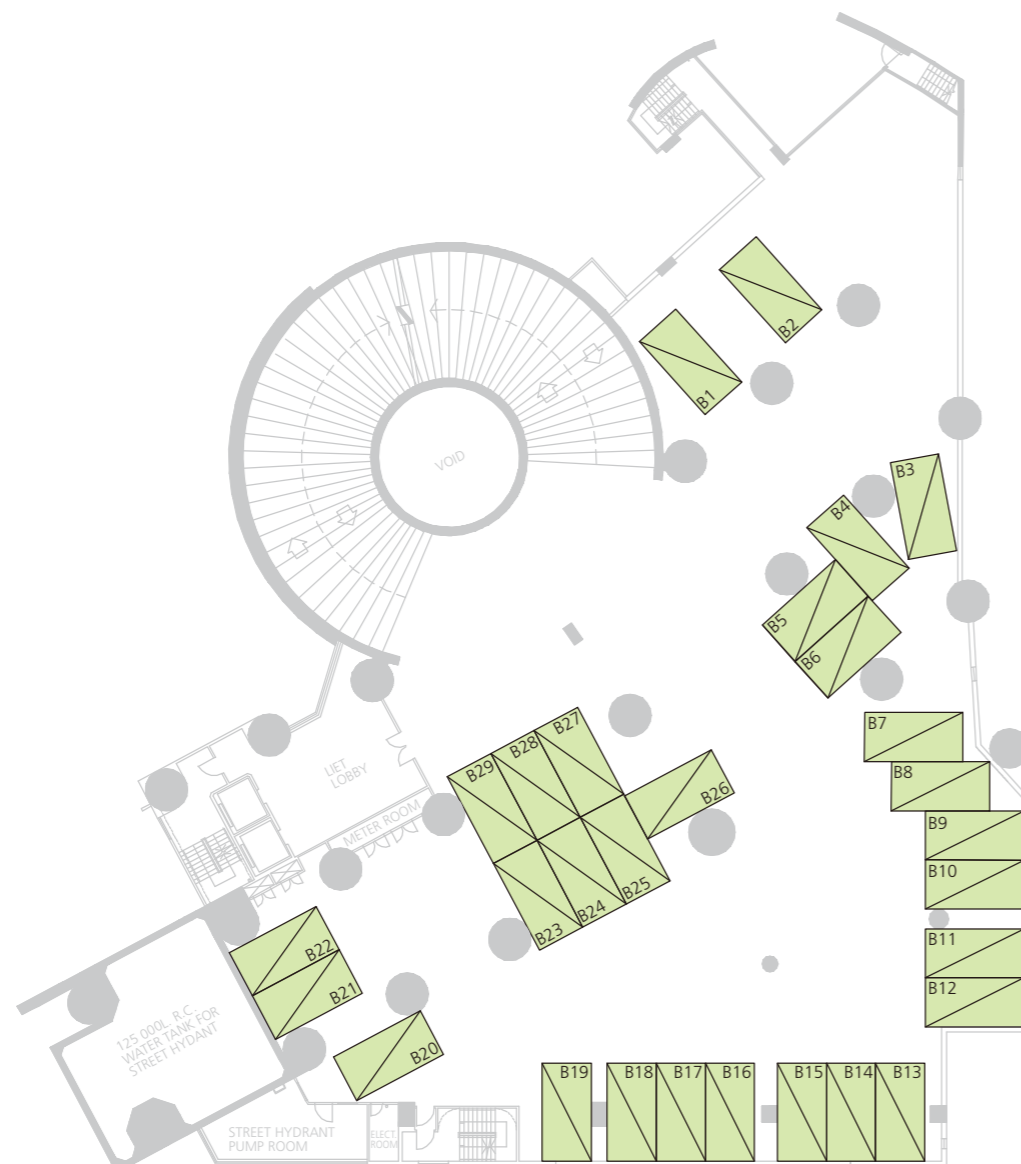

Residential Parking Space
住客車位

SCALE 比例尺



FLOOR PLANS OF PARKING SPACES IN THE DEVELOPEMENT

發展項目中的停車位的樓面平面圖

4TH FLOOR PLAN
四樓平面圖

Category of Parking Space 車位類別	Floor 樓層	Nos. 數目	Dimension (L X W) (m) 尺寸(長 X 闊)(米)	Area per Parking Space (sq.m.) 每個車位面積(平方米)
Residential Parking Space 住客車位	4/F 4樓	36	5 X 2.5	12.5

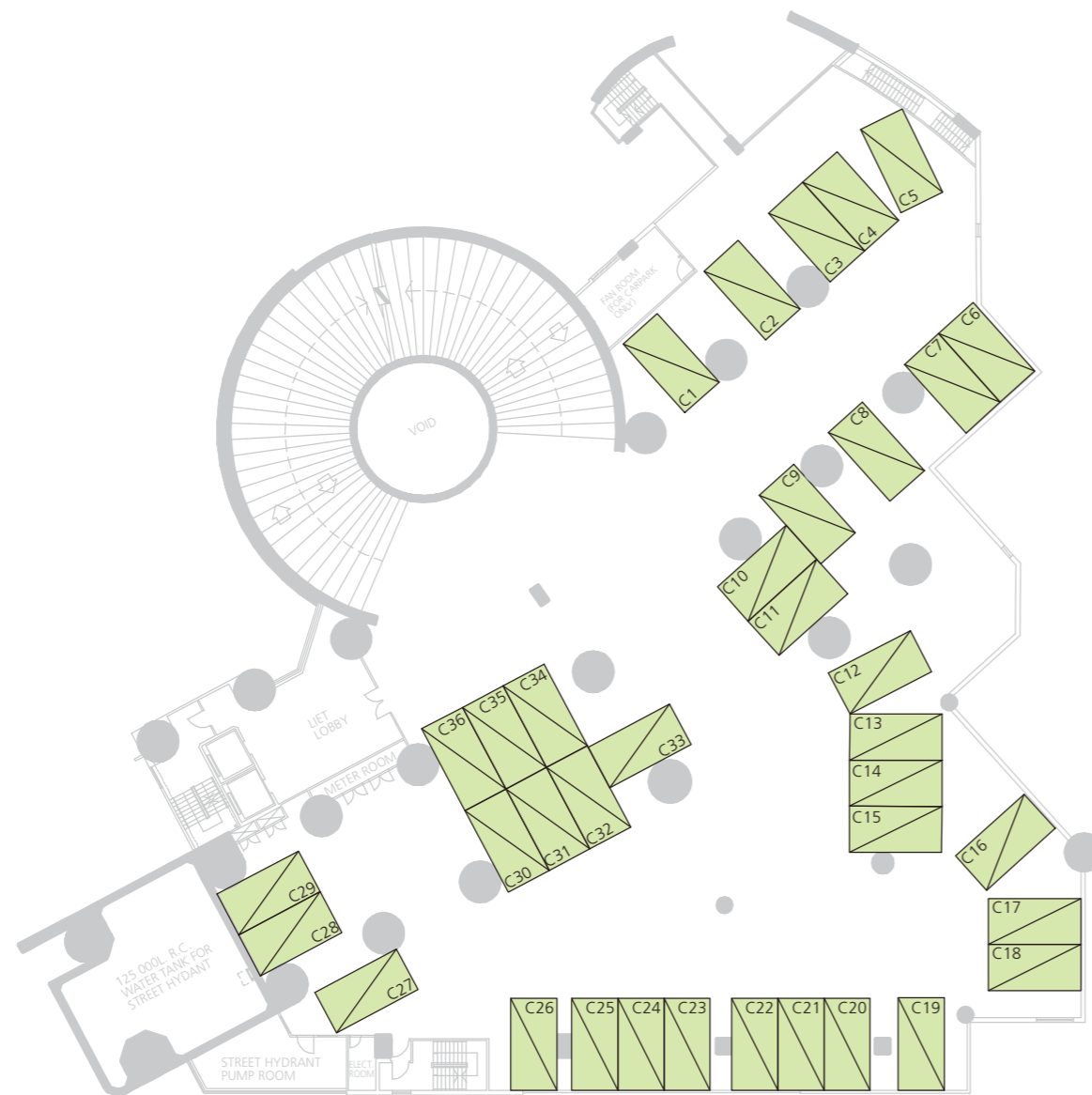

Residential Parking Space
住客車位

SCALE 比例尺

0 10M/米

FLOOR PLANS OF PARKING SPACES IN THE DEVELOPEMENT

發展項目中的停車位的樓面平面圖

5TH FLOOR PLAN
五樓平面圖

Category of Parking Space 車位類別	Floor 樓層	Nos. 數目	Dimension (L X W) (m) 尺寸(長 X 闊)(米)	Area per Parking Space (sq.m.) 每個車位面積(平方米)
Residential Parking Space 住客車位	5/F 5樓	43	5 X 2.5	12.5

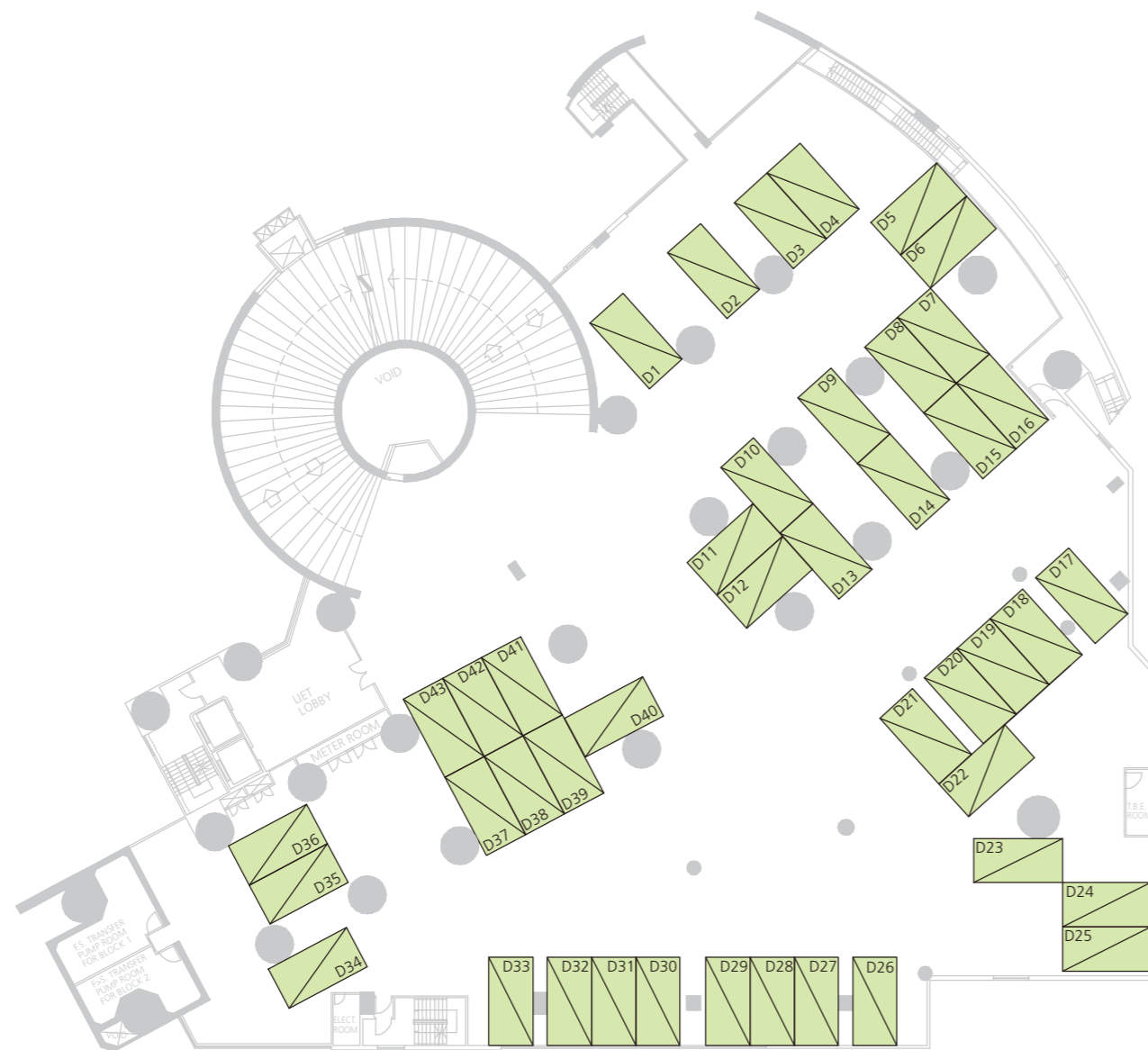

Residential Parking Space
住客車位

SCALE 比例尺

0 10M/米

FLOOR PLANS OF PARKING SPACES IN THE DEVELOPEMENT

發展項目中的停車位的樓面平面圖

6TH FLOOR PLAN
六樓平面圖

Category of Parking Space 車位類別	Floor 樓層	Nos. 數目	Dimension (L X W) (m) 尺寸(長 X 闊)(米)	Area per Parking Space (sq.m.) 每個車位面積(平方米)
Residential Parking Space 住客車位	6/F 6樓	47	5 X 2.5	12.5

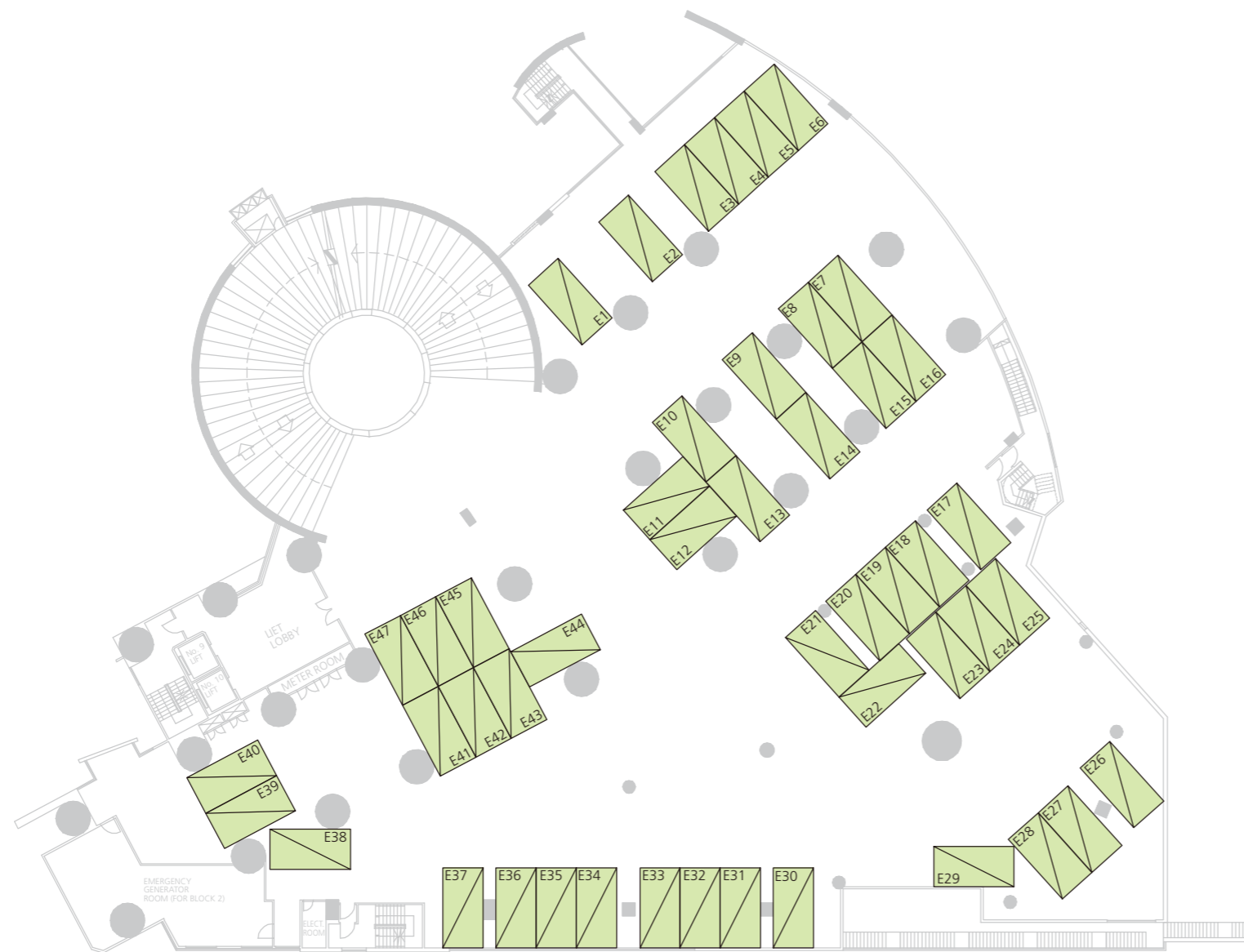

Residential Parking Space
住客車位

SCALE 比例尺

0 10M/米

FLOOR PLANS OF PARKING SPACES IN THE DEVELOPEMENT

發展項目中的停車位的樓面平面圖

7TH FLOOR PLAN
七樓平面圖

Category of Parking Space 車位類別	Floor 樓層	Nos. 數目	Dimension (L X W) (m) 尺寸 (長 X 闊) (米)	Area per Parking Space (sq.m.) 每個車位面積 (平方米)
Residential Parking Space 住客車位	7/F 7樓	47	5 X 2.5	12.5

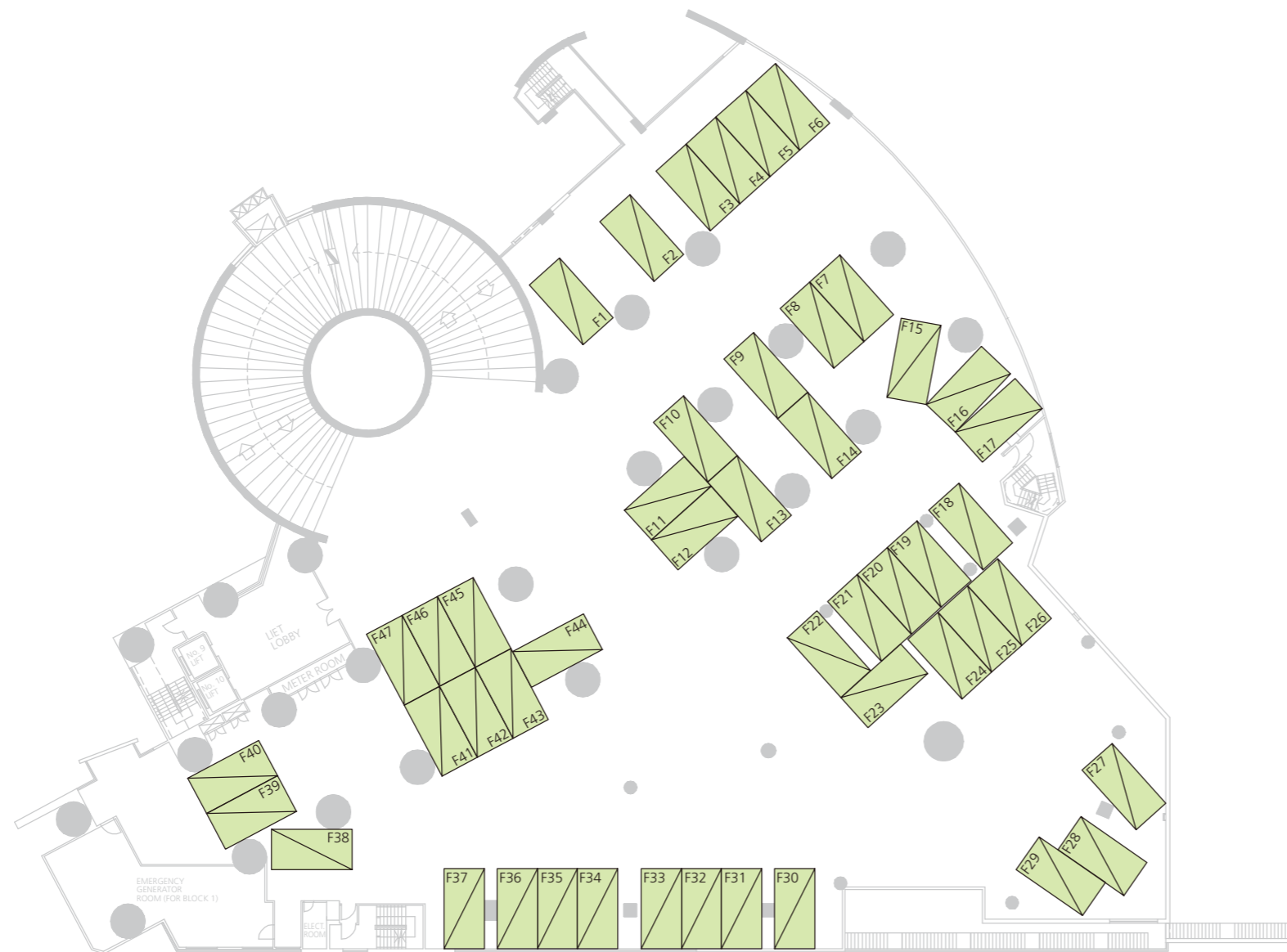

Residential Parking Space
住客車位

SCALE 比例尺

0 10M/米

FLOOR PLANS OF PARKING SPACES IN THE DEVELOPEMENT

發展項目中的停車位的樓面平面圖

8TH FLOOR PLAN

八樓平面圖

Category of Parking Space 車位類別	Floor 樓層	Nos. 數目	Dimension (L X W) (m) 尺寸(長 X 闊)(米)	Area per Parking Space (sq.m.) 每個車位面積(平方米)
Residential Parking Space 住客車位	8/F 8樓	43	5 X 2.5	12.5

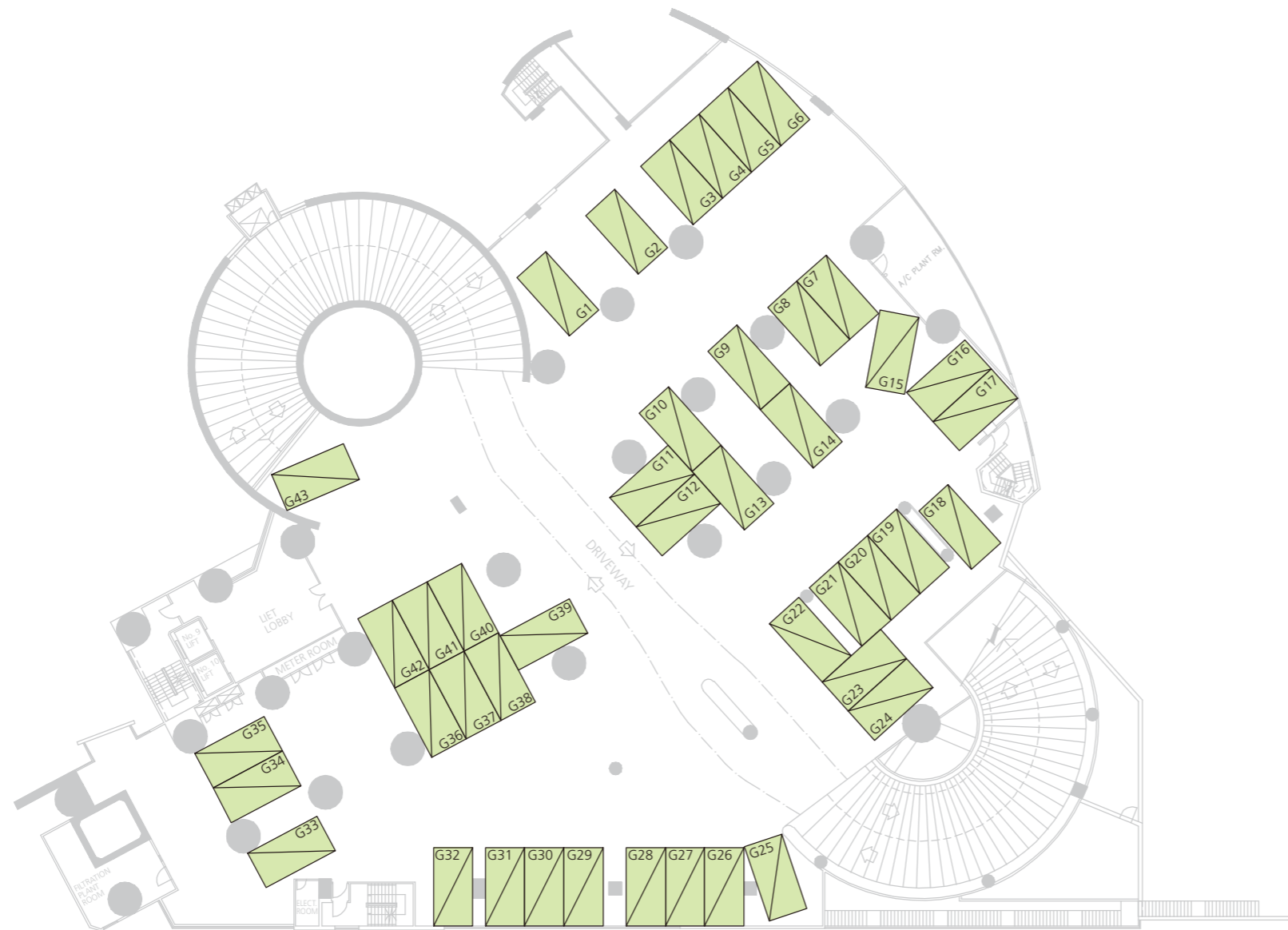

 Residential Parking Space
住客車位

SCALE 比例尺



FLOOR PLANS OF PARKING SPACES IN THE DEVELOPEMENT

發展項目中的停車位的樓面平面圖

10TH FLOOR PLAN
十樓平面圖

Category of Parking Space 車位類別	Floor 樓層	Nos. 數目	Dimension (L X W) (m) 尺寸(長 X 闊)(米)	Area per Parking Space (sq.m.) 每個車位面積(平方米)
Loading & Unloading Space 上落貨車位	10/F 10樓	2	11 X 3.5	38.5

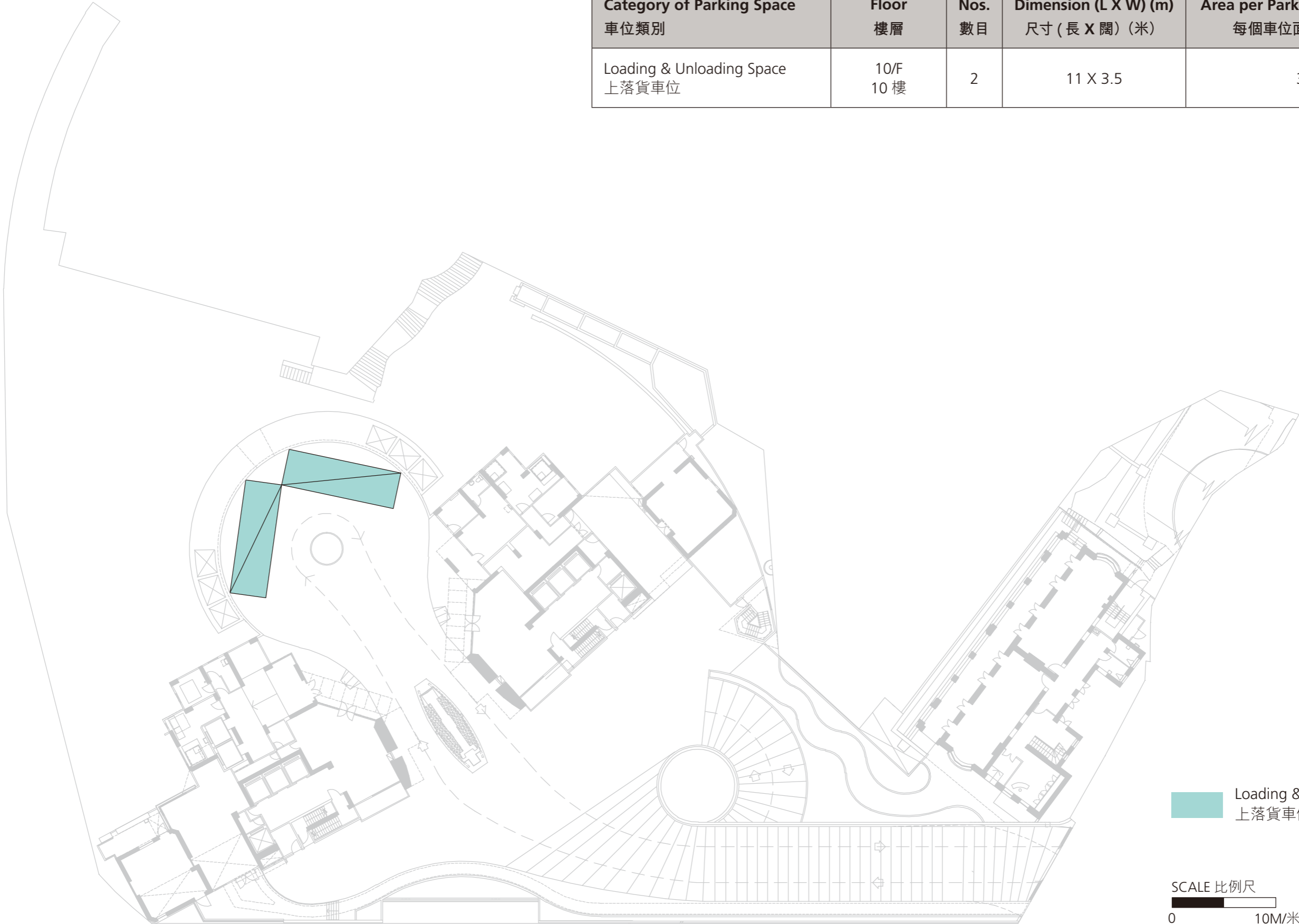

 Loading & Unloading Space
上落貨車位

SCALE 比例尺
0  10M/米

SUMMARY OF PRELIMINARY AGREEMENT FOR SALE AND PURCHASE

臨時買賣合約的摘要

1. A preliminary deposit of 5% is payable on the signing of the preliminary agreement for sale and purchase (“Preliminary Agreement”).
 2. The preliminary deposit paid by the purchaser on the signing of the Preliminary Agreement will be held by a firm of solicitors acting for the owner, as stakeholders.
 3. If the purchaser fails to execute the agreement for sale and purchase within 5 working days after the date on which the purchaser enters into the Preliminary Agreement –
 - (i) the Preliminary Agreement is terminated;
 - (ii) the preliminary deposit is forfeited; and
 - (iii) the owner does not have any further claim against the purchaser for the failure.
1. 在簽署臨時買賣合約（“該臨時合約”）時須支付款額為 5% 的臨時訂金。
 2. 買方在簽署該臨時合約時支付的臨時訂金，會由代表擁有人行事的律師事務所以保證金保存人的身份持有。
 3. 如買方沒有於訂立該臨時合約的日期之後 5 個工作日之內簽立買賣合約 –
 - (i) 該臨時合約即告終止；
 - (ii) 有關的臨時訂金即予沒收；及
 - (iii) 擁有人不得就買方沒有簽立買賣合約而針對買方提出進一步申索。

SUMMARY OF DEED OF MUTUAL COVENANT

公契的摘要

COMMON PARTS OF THE DEVELOPMENT

1. The Deed of Mutual Covenant of the Development ("the DMC") provides for the following Common Areas and Common Facilities:-

"Development Common Areas"

Includes but not limited to the passages, entrances, walkways, stairways, landings, transfer plate, loading and unloading bays, spaces and areas lay-bys, open spaces, sitting out areas, gardens, lobbies, light wells, driveways, carriageways, roadways and pavements, ramps, refuse storage chamber, entrance halls, pump rooms, fire services control room, transformer room, generator room, meter room, service areas, management office, guard room, caretaker room, fresh and salt water storage area, roofs and flat roofs not forming part of a Unit, planters, lawns, flower beds and boxes, the Slopes, retaining structures, foundations, the Development foundations and shall include any other areas converted by the Owner thereof to Development Common Areas intended for the common use and benefit of the Development with the approval of the Owners' Committee or Owners' Corporation excluding the Domestic Common Areas and Carpark Common Areas and any part, space, area the exclusive right and privilege to hold use and enjoy the same belongs to any particular Owner.

"Development Common Facilities"

Includes all equipments, facilities and systems for the common use and benefit of the Development which include but not limited to the service duct underground, drains, channels, peripheral surface channels, open channel, connection pipe, water pumps, wire, cables and other facilities whether ducted or otherwise which are or at any time may be in under or over or passing through the Land or adjacent land through which fresh or salt water, sewage, gas, electricity and other services are supplied to the Development, communal television and radio aerial system, lightning facilities, fire prevention and fighting equipment and apparatus, security systems and such other systems, devices and facilities within the Development for the common use and benefit of the Development excluding the Domestic Common Facilities and the Carpark Common Facilities and such facilities within the Development serving only particular Owner(s).

"Carpark Common Areas"

Includes the whole of the Carpark except the Carparking Spaces (other than the lifts, lift lobbies, staircases, and rooms or spaces for building services) which are for the common use and benefit of the Owners of the Carparking Spaces and shall include any other area converted to Carpark Common Areas by the Owner thereof with the approval of the Owners' Committee or Owners' Corporation.

"Carpark Common Facilities"

Includes pipes, cables, wires and other services facilities and installations, whether ducted or otherwise which are or at any time may be in, under or over or passing through the Land and/or the Development, through which water and electricity and any other services are supplied for the common use and benefit of the Carpark, and lighting, petrol interceptors, security system, closed circuit television system and other common facilities of and in the Carpark Common Areas and such of the facilities, fixtures, fittings, plants, machinery, apparatus and installations from time to time installed for the common use and benefit of the Carpark including but not limited to sewer and drains, fire fighting appliances and equipment, fire alarm system, sprinkler system, hose reels and fire hydrants.

"Domestic Common Areas"

Includes but not limited to the Club, play areas, landscaped areas, pump rooms, water tanks, switch rooms, filtration plant room, plants rooms, telephone ducts, management counter, lifts lobbies, halls, guest car parking spaces (if any), passageways, staircases, corridors, external walls, air-conditioner hoods/platforms, architectural fins, the Flat Roof(s) and Top Roof(s) (excluding those Flat Roof(s) and Top Roof(s) which has or have been specifically assigned to an Owner or Owner(s) for his or their exclusive use or enjoyment), and all other areas within the Development other than those being part of the Development Common Areas or Car Park Common Areas and is intended for the common use and benefit of the Domestic Blocks and shall include any other areas converted by the Owner thereof to Domestic Common Areas intended for the common use and benefit of the Domestic Blocks with the approval of the Owners' Committee or Owners' Corporation.

"Domestic Common Facilities"

Includes all equipments, facilities and systems for the common use and benefit of the Domestic Blocks and the Domestic Common Areas and without limiting the generality of the foregoing, such of the pipes, cables, wires and other services, facilities, installations, whether ducted or otherwise which are or at any time may be in, under or over or passing through the Land and/or the Development, through which water, gas, electricity and any other services are supplied for the common use and benefit of the Domestic Blocks and the Domestic Common Areas, and the lighting, closed circuit television system, communal television antennae, satellite antennae, radio aerials, security system, lifts, children recreational facilities, and other common facilities of and in the Domestic Common Areas and such of the facilities, fixtures, fittings, plants, machinery, apparatus and installations from time to time installed for the common use and benefit of the Domestic Blocks and the Domestic Common Areas including but not limited to sewers and drains, fire fighting appliances and equipment, fire alarm system, sprinklers system, hose reels and fire hydrants.

- (a) The Owner of a Domestic Unit shall have the full right and liberty to use the Development Common Areas and the Development Common Facilities and such of the Domestic Common Areas and of the Domestic Common Facilities for all purposes connected with the proper use and enjoyment of his Domestic Unit.
 - (b) The Owner of a Carparking Space shall have the full right and liberty to use the Development Common Areas and the Development Common Facilities and such of the Carpark Common Areas and of the Carpark Common Facilities for all purposes connected with the proper use and enjoyment of his Carparking Space.
2. No Owner shall alter, repair, connect to or in any other way interfere with or affect the Common Areas and Facilities of the Development without the prior written consent of the Manager.
 3. No part of the Common Areas shall be obstructed or incumbered nor shall any refuse or other matter or things be placed or left thereon nor shall any part thereof be used for any business or private purpose and no Owner shall do or suffer or permit to be done anything therein as may be or become a nuisance or cause annoyance to any other Owners or Occupiers of the Development.

SUMMARY OF DEED OF MUTUAL COVENANT

公契的摘要

NUMBER OF UNDIVIDED SHARES ASSIGNED TO EACH RESIDENTIAL PROPERTY IN THE DEVELOPMENT

Please refer to the tables entitled "Allocation of Undivided Shares of Residential Properties in the Development".

TERMS OF YEARS FOR WHICH THE MANAGER OF THE DEVELOPMENT IS APPOINTED

The Manager shall be appointed from the date of the DMC for an initial term of two (2) years. The appointment of the Manager may be terminated by the Manager or the Owners' Committee by giving not less than three (3) months' notice in writing in accordance with the terms of the DMC.

BASIS ON WHICH THE MANAGEMENT EXPENSES ARE SHARED AMONG THE OWNERS OF THE RESIDENTIAL PROPERTIES IN THE DEVELOPMENT

The Owners of the Development shall pay the Management Expenses in the following manner:-

- (a) Where any expenditure relates principally to the Domestic Common Areas or the Domestic Common Facilities providing service to Owners of Domestic Units of the Development or any part or parts thereof the expenditure shall form part of the management expenses of the Domestic Blocks and shall be borne by the Owners of the Domestic Units in accordance with the proportions borne by the number of the Management Shares of their respective Domestic Units to the total number of Management Shares allocated to the Development but subject to the prior approval of the Owners' Committee.
- (b) Where any expenditure relates principally to the Carpark Common Areas or the Carpark Common Facilities the expenditure shall form part of the Management Expenses of the Carpark and shall be borne by the Owners of the Carparking Spaces in accordance with the proportions borne by the number of the Management Shares of their respective Carparking Spaces to the total number of Management Shares allocated to the Development but subject to the prior approval of the Owners' Committee.
- (c) Where any expenditure relates principally to the Common Areas and/or Common Facilities or does not fall under any of the sub-paragraphs above the expenditure shall form part of the Management Expenses of the Development as a whole and shall be borne by the Owners of the Domestic Units or Carparking Spaces in accordance with the proportions borne by the number of the Management Shares of their respective Domestic Units to the total number of Management Shares allocated to the Development but subject to the prior approval of the Owners' Committee.
- (d) Where any expenditure relates solely to or is solely for the benefit of any Unit and no Owner other than the Owner entitled to the exclusive right and privilege to hold use and occupy that Unit will receive any material benefit therefrom, then the full amount of such expenditure shall be borne by the Owner of such Unit.

BASIS ON WHICH THE MANAGEMENT FEE DEPOSIT IS FIXED

The amount of Management Deposit shall be equivalent to 3 months' Management Fee.

THE AREA (IF ANY) IN THE DEVELOPMENT RETAINED BY THE OWNER FOR THE OWNER'S OWN USE

Not applicable.

發展項目的公用部分

1. 發展項目公共契約（「公契」）訂明下列公用地方及公用設施:-

「發展項目公用地方」

包括但不限於通道、入口、行人道、樓梯間、樓梯平台、轉換層、上落貨區、避車處空間及地方、空地、休憩地方、花園、大堂、光井、行車通道、車路、行車道及行人路、斜坡、垃圾儲存房、入口大堂、泵房、消防控制房、電力變壓房、發電機機房、錶房、服務設施用地、管理處、警衛室、管理員辦事處、食水及鹹水儲存處、不組成住宅單位一部份的天台及平台、花槽、草坪、花園及箱、有關斜坡、擋土構築物、地基、發展項目地基，並包括擁有人獲業主委員會或業主立案法團批准改作發展項目公用地方為供發展項目的共同使用和利益的任何其他地方，不包括住宅公用地方、停車場公用地方及任何特定擁有人擁有專屬使用及享用權利的部分、空間、地方。

「發展項目公用設施」

包括為發展項目的共同使用和利益而設的所有設備、設施及系統，其中包括但不限於地下管槽、排水渠、溝渠、圍邊排水渠、明渠、接駁喉管、水泵、電線、電纜及其他設施，不論是否在管道中，而且在該地段或毗鄰地段之內、之下、之上或穿過該地段或毗鄰地段，或在任何時間可能如此，而食水或鹹水、污水、氣體、電力及任何其他服務透過前述項目供應到發展項目；公用電視及無線電天線系統、照明設施、消防及滅火設備和儀器、保安系統及其他於發展項目內為發展項目的共同使用和利益而設的系統、裝置及設施，不包括住宅公用設施、停車場公用設施及任何發展項目內為特定擁有人服務的設施。

「停車場公用地方」

包括為停車位擁有人的共同使用和利益而設的停車場的全部，不包括停車位（升降機、升降機大堂、樓梯及屋宇設備的房間或空間除外）並包括擁有人獲業主委員會或業主立案法團批准改作停車場公用地方的任何地方。

「停車場公用設施」

包括喉管、電纜、電線及其他服務設施及裝置，不論是否在管道中，而且在該地段及/或發展項目之內、之下、之上或穿過該地段及/或發展項目，或在任何時間可能如此，而水及電及任何其他服務透過前述項目為停車場的共同使用和利益而供應，及照明設施、截油器、保安系統、閉路電視系統及其他停車場公用地方的及其他停車場公用地方之內的共用設施，及為停車場的共同使用和利益而不時安裝的設施、固定附着物、裝置、機械設備、機械、儀器及設備，包括但不限於下水道和溝渠、消防設備和儀器、火警警報系統、灑水系統、消防喉轆及消防栓。

「住宅公用地方」

包括但不限於會所、遊樂地方、園林地區、泵房、水缸、電掣房、濾水機房、機房、電話線管道、管理處櫃位、升降機大堂、大堂、訪客停車位（如有）、通道、樓梯、走廊、外牆、冷氣機遮簷/平台、裝飾、平台及天台（不包括已個別轉讓至各擁有人，為其專屬使用或享用的平台及天台），及除了發展項目公用地方或停車場公用地方的任何部份的，所有為住宅大樓的共同使用和利益而設的發展項目內的地方，並包括擁有人獲業主委員會或業主立案法團批准改作住宅公用地方的為供住宅大樓的共同使用和利益而設的任何地方。

「住宅公用設施」

包括為住宅大樓及住宅公用地方的共同使用和利益而設的所有設備、設施及系統，在不局限上文的一般性的原則下，包括喉管、電纜、電線及其他服務、設施、裝置，不論是否在管道中，而且在該地段或發展項目之內、之下、之上或穿過該地段或發展項目，或在任何時間可能如此，而水、氣體、電力及任何其他服務透過前述項目為住宅大樓及住宅公用地方的共同使用和利益而供應，及照明設施、閉路電視系統、

SUMMARY OF DEED OF MUTUAL COVENANT

公契的摘要

公用電視天線、衛星天線、無線電天線、保安系統、升降機、兒童康樂設施及其他住宅公用地方的及其他住宅公用地方之內的共用設施，及其他為住宅大樓及住宅公用設施的共同使用和利益而不時安裝的設施、固定附着物、裝置、機械設備、機械、儀器及設備，包括但不限於下水道和溝渠、消防設備和儀器、火警警報系統、灑水系統、消防喉轆及消防栓。

- (a) 為了一切有關正當使用與享用其住宅單位的目下，住宅單位的擁有人享有充分的權利和自由使用發展項目公用地方及發展項目公用設施，以及住宅公用地方及住宅公用設施。
 - (b) 為了一切有關正當使用與享用其停車位的目下，停車位的擁有人享有充分的權利和自由使用發展項目公用地方及發展項目公用設施，以及停車場公用地方及停車場公用設施。
2. 除獲管理人事先書面同意，擁有人不得改變、維修、連接或以任何其他方式擾亂或影響發展項目的公用地方及公用設施。
 3. 擁有人不得阻塞公用地方，或於該等地方放置或棄置任何垃圾或其他物件。擁有人不得使用公用地方作商業或私人用途。擁有人亦不得作出或容許任何對發展項目其他擁有人或佔用人造成滋擾或煩擾的行為。

分配予發展項目中的每個住宅物業的不分割份數的數目

請參閱「發展項目住宅物業不分割份數分配表」。

發展項目的管理人的委任年期

管理人的最初任期由公契的日期起計兩年。委任管理人的任期可由管理人或業主委員會根據公契條款給予對方不少於三個月書面通知以終止。

管理開支在發展項目中住宅物業的擁有人之間分擔的基準

發展項目的擁有人須按下列方式支付管理費：

- (a) 凡主要涉及為發展項目的住宅單位的擁有人提供服務的住宅公用地方或住宅公用設施或其任何部分的有關開支須計入住宅大樓之管理費內，並由住宅單位擁有人按其持有的分配予各個住宅單位的管理份數佔發展項目管理份數之總數之比例攤分，但受制於業主委員會的事先批准。
- (b) 凡主要涉及停車場公用地方或停車場公用設施的有關開支須計入停車場之管理費內，並由停車位擁有人按其持有的分配予各個停車位的管理份數佔發展項目管理份數之總數之比例攤分，但受制於業主委員會的事先批准。
- (c) 凡主要涉及公用地方及/ 或公用設施或不屬以上分段之開支須計入整個發展項目之管理費內，並由住宅單位擁有人或停車位擁有人按其持有的分配予其各自的住宅單位或停車位的管理份數佔發展項目管理份數之總數之比例攤分，但受制於業主委員會的事先批准。
- (d) 凡任何開支純粹涉及任何單位或純粹為任何單位的利益而設，而除具有獨有權利及特權持有、使用及佔用該單位的擁有人外沒有其他擁有人會由此得到任何重大利益的，則該等開支須全數由該單位的擁有人獨力承擔。

計算管理費按金的基準

管理費按金相當於三個月的管理費。

擁有人在發展項目中保留作自用的範圍 (如有的話)

不適用。

SUMMARY OF DEED OF MUTUAL COVENANT

公契的摘要

Allocation of Undivided Shares of Residential Properties in the Development

發展項目住宅物業不分割份數分配表

Block 座數	Floor 層數	Undivided Shares 不分割份數			
		Flat A 單位	Flat B 單位	Flat C 單位	Flat D 單位
1	11/F	--	1,278	1,041	--
	12/F	742	1,278	1,038	1,026
	13/F	742	1,278	1,038	1,026
	15/F	742	1,278	1,038	1,026
	16/F	742	1,278	1,038	1,026
	17/F	742	1,278	1,038	1,026
	18/F	742	1,278	1,038	1,026
	19/F	1,270	1,278	1,038	1,026
	20/F	1,270	1,278	1,038	1,026
	21/F	1,270	1,278	1,038	1,026
	22/F	1,270	1,289	1,038	1,026
	23/F	1,270	1,289	1,038	1,026
	25/F	1,270	1,289	1,038	1,026
	26/F	1,270	1,289	1,038	1,026
	27/F	1,270	1,289	1,038	1,026
	28/F	1,270	1,289	1,038	1,026
	29/F	1,270	1,289	1,038	1,026
30/F	1,270	1,289	1,038	1,026	

Block 座數	Floor 層數	Undivided Shares 不分割份數			
		Flat A 單位	Flat B 單位	Flat C 單位	Flat D 單位
	31/F	1,270	1,289	1,038	1,026
	32/F	1,270	1,289	1,038	1,038
	33/F	1,270	1,289	1,038	1,038
	35/F	1,270	1,289	1,038	1,038
	36/F	1,270	1,289	1,038	1,038
	37/F	1,292	1,311	1,054	1,054
	38/F	1,292	1,311	1,054	1,054
	39/F	1,292	1,311	1,054	1,054
	41/F	1,292	1,311	1,054	1,054
	42/F	1,292	1,311	1,054	1,054
	43/F	1,292	1,311	1,054	1,054
	45/F	1,292	1,311	1,054	1,054
	46/F	1,292	1,311	1,054	1,054
	47/F	1,292	1,311	1,054	1,054
	48/F & 49/F (Triplex 三層複式單位 *)	2,812	2,846	2,082	2,082

* Triplex Unit with the Study Room above 49/F.
連 49 樓之上的閱讀室的三層複式單位。

SUMMARY OF DEED OF MUTUAL COVENANT

公契的摘要

Block 座數	Floor 層數	Undivided Shares 不分割份數			
		Flat A 單位	Flat B 單位	Flat C 單位	Flat D 單位
2	11/F	1,278	--	--	1,041
	12/F	1,278	742	1,026	1,026
	13/F	1,278	742	1,026	1,026
	15/F	1,278	742	1,026	1,026
	16/F	1,278	742	1,026	1,038
	17/F	1,278	742	1,026	1,038
	18/F	1,278	742	1,026	1,038
	19/F	1,278	1,270	1,026	1,038
	20/F	1,278	1,270	1,026	1,038
	21/F	1,278	1,270	1,026	1,038
	22/F	1,289	1,270	1,026	1,038
	23/F	1,289	1,270	1,026	1,038
	25/F	1,289	1,270	1,026	1,038
	26/F	1,289	1,270	1,026	1,038
	27/F	1,289	1,270	1,026	1,038
	28/F	1,289	1,270	1,026	1,038
	29/F	1,289	1,270	1,026	1,038
	30/F	1,289	1,270	1,026	1,038
31/F	1,289	1,270	1,026	1,038	

Block 座數	Floor 層數	Undivided Shares 不分割份數			
		Flat A 單位	Flat B 單位	Flat C 單位	Flat D 單位
	32/F	1,289	1,270	1,038	1,038
	33/F	1,289	1,270	1,038	1,038
	35/F	1,289	1,270	1,038	1,038
	36/F	1,289	1,270	1,038	1,038
	37/F	1,311	1,292	1,054	1,054
	38/F	1,311	1,292	1,054	1,054
	39/F	1,311	1,292	1,054	1,054
	41/F	1,311	1,292	1,054	1,054
	42/F	1,311	1,292	1,054	1,054
	43/F	1,311	1,292	1,054	1,054
	45/F	1,311	1,292	1,054	1,054
	46/F	1,311	1,292	1,054	1,054
	47/F	1,311	1,292	1,054	1,054
	48/F & 49/F (Duplex 複式單位)	2,596	2,554	1,806	1,806
	50/F & 51/F (Triplex 三層複式單位 *)	2,775	2,772	2,071	2,071

* Triplex Unit with the Study Room above 51/F.
連 51 樓之上的閱讀室的三層複式單位。

Note 附註：
Please refer to the DMC for full details, a full script of which is available for inspection free of charge upon request in the sales office.
請查閱公契以了解全部詳情。完整公契可免費於售樓處在開放時間內應要求查閱。

SUMMARY OF LAND GRANT

批地文件的摘要

1. The Development is erected on the Remaining Portion of Section G of Inland Lot No. 590 and the Remaining Portion of Inland Lot No. 590.
2. The Lot is granted for the term of 999 years commencing from 25th June 1859.
3. The Lot shall not be used for the trade or business of a brazier, slaughterman, soap-maker, sugar-baker, fellmonger, melter of tallow, oilman, butcher, distiller, victualler or tavern-keeper, blacksmith, nightman, scavenger or any or either of them or any other noisy, noisome or offensive trade or business whatever without the previous licence of the Government.
4. The Grantee shall, as often as need or occasion shall be and require, at his own proper costs and charges, well and sufficiently repair, uphold, support, maintain, pave, purge, scour, cleanse, empty, amend and keep the said messuage or tenement, messuages or tenements, erections and buildings and all the walls, rails, lights, pavements, privies, sinks, drains and watercourses thereunto belonging, and which shall in any wise belong or appertain onto the same, in, by and with all and all manner of needful and necessary reparations, cleansings and amendments whatsoever, the whole to be done to the satisfaction of the Director of Lands.
5. The Grantee shall and will during the term hereby granted, as often as need shall require, bear, pay and allow a reasonable share and proportion for and towards the costs and charges of making, building, repairing and amending, all or any roads, pavements, channels, fences and party-walls, draughts, private or public sewers and drains, requisite for, or in, or belonging to the said demised premises, or any part thereof, in common with other premises near or adjoining thereto, and that such proportion shall be fixed and ascertained by the Director of Lands.

Note:

Please refer to the Land Grant for full details, a full script of which is available for inspection free of charge upon request in the sales office.

1. 發展項目興建於內地段第 590 號 G 段餘段及內地段第 590 號餘段。
2. 該地段批出的年期由 1859 年 6 月 25 日起計 999 年。
3. 未經政府特許批准，該地段不得用作、經營或從事銅工、屠宰、肥皂製造、製糖、獸皮、溶脂、油料、售肉、釀酒、食物供應或旅館、打鐵、淘糞、垃圾清理的行業或業務，或經營或從事任何其他噪吵、發出惡臭、或令人厭惡的行業或業務。
4. 承授人應不時並在任何時候自費充分及妥善地修復、維持、支持、保養、鋪設、清洗、洗滌、打掃、排污、改善及保持房屋、宅院、其他豎設物及建築物，以及所有附屬及與其有關的牆、柵、燈、路面、廁所、水槽、排水管和水道，以達至地政總署署長滿意。
5. 承授人須於批出的年期內，並在任何有需要時，按地政總署署長訂定及核實的合理的數額和比例承擔及支付為製造、建設、維修和修改全部或任何必需的或處於或屬於上述租賃處所或其任何部分的，及與其他附近或相鄰處共用的道路、行人路、水道、圍欄及分隔牆壁、通風設備、私人或公共下水道及排水管的費用及收費。

附註：

請查閱批地文件以了解全部詳情。完整批地文件可免費於售樓處在開放時間內應要求查閱。

INFORMATION ON PUBLIC FACILITIES AND PUBLIC OPEN SPACES

公共設施及公眾休憩用地的資料

Not applicable

不適用

WARNING TO PURCHASERS

對買方的警告

1. The purchaser is recommended to instruct a separate firm of solicitors (other than that acting for the owner) to act for purchaser in relation to the transaction.
 2. If the purchaser instructs such separate firm of solicitors to act for the purchaser in relation to the transaction, that firm will be able to give independent advice to the purchaser.
 3. If the purchaser instructs the firm of solicitors acting for the owner to act for the purchaser as well, and if a conflict of interest arises between the owner and the purchaser,
 - (a) that firm may not be able to protect the purchaser's interests; and
 - (b) the purchaser may have to instruct a separate firm of solicitors; and
 - (c) in the case of paragraph 3.(b), the total solicitors' fees payable by the purchaser may be higher than the fees that would have been payable if the purchaser had instructed a separate firm of solicitors in the first place.
1. 此建議買方聘用一間獨立的律師事務所（代表擁有人行事者除外），以在交易中代表買方行事。
 2. 如買方聘用上述的獨立的律師事務所，以在交易中代表買方行事，該律師事務所將會能夠向買方提供獨立意見。
 3. 如買方聘用代表擁有人行事的律師事務所同時代表買方行事，而擁有人與買方之間出現利益衝突 —
 - (a) 該律師事務所可能不能夠保障買方的利益；及
 - (b) 買方可能要聘用一間獨立的律師事務所；及
 - (c) 如屬 3.(b) 段的情況，買方須支付的律師費用總數，可能高於如買方自一開始即聘用一間獨立的律師事務所便須支付的費用。

CROSS-SECTION PLAN OF BUILDING IN THE DEVELOPMENT

發展項目中的建築物的橫截面圖

Cross-Section Plan A 橫截面圖 A

Block 1
1 座

The part of Bonham Road adjacent to the building is 67.550 to 67.795 metres above the Hong Kong Principal Datum.

毗連建築物的一段般咸道為香港主水平基準以上 67.550 至 67.795 米。

The part of Robinson Road adjacent to London Mission Building is 110.90 to 111.21 metres above the Hong Kong Principal Datum.

毗連倫敦傳道會大樓的一段羅便臣道為香港主水平基準以上 110.90 至 111.21 米。

The part of Emergency Vehicular Access adjacent to Block 1 is 107.505 metres above the Hong Kong Principal Datum.

毗連 1 座的一段緊急車輛通道為香港主水平基準以上 107.505 米。

The part of Emergency Vehicular Access adjacent to London Mission Building is 107.400 metres above the Hong Kong Principal Datum.

毗連倫敦傳道會大樓的一段緊急車輛通道為香港主水平基準以上 107.400 米。

Note:
Dotted line denotes the lowest residential floor.

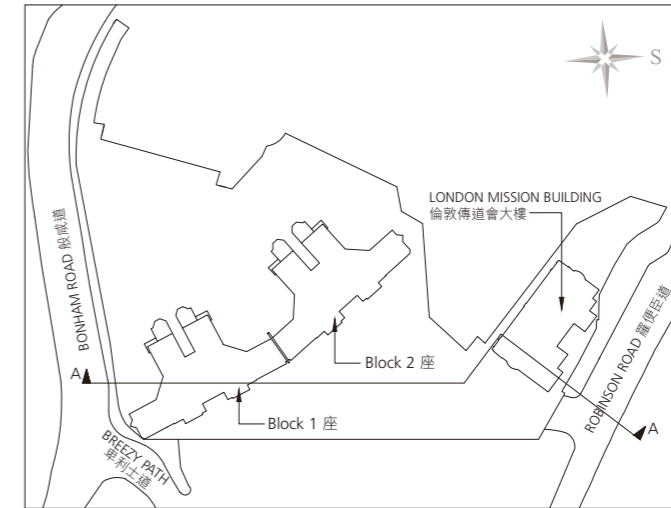
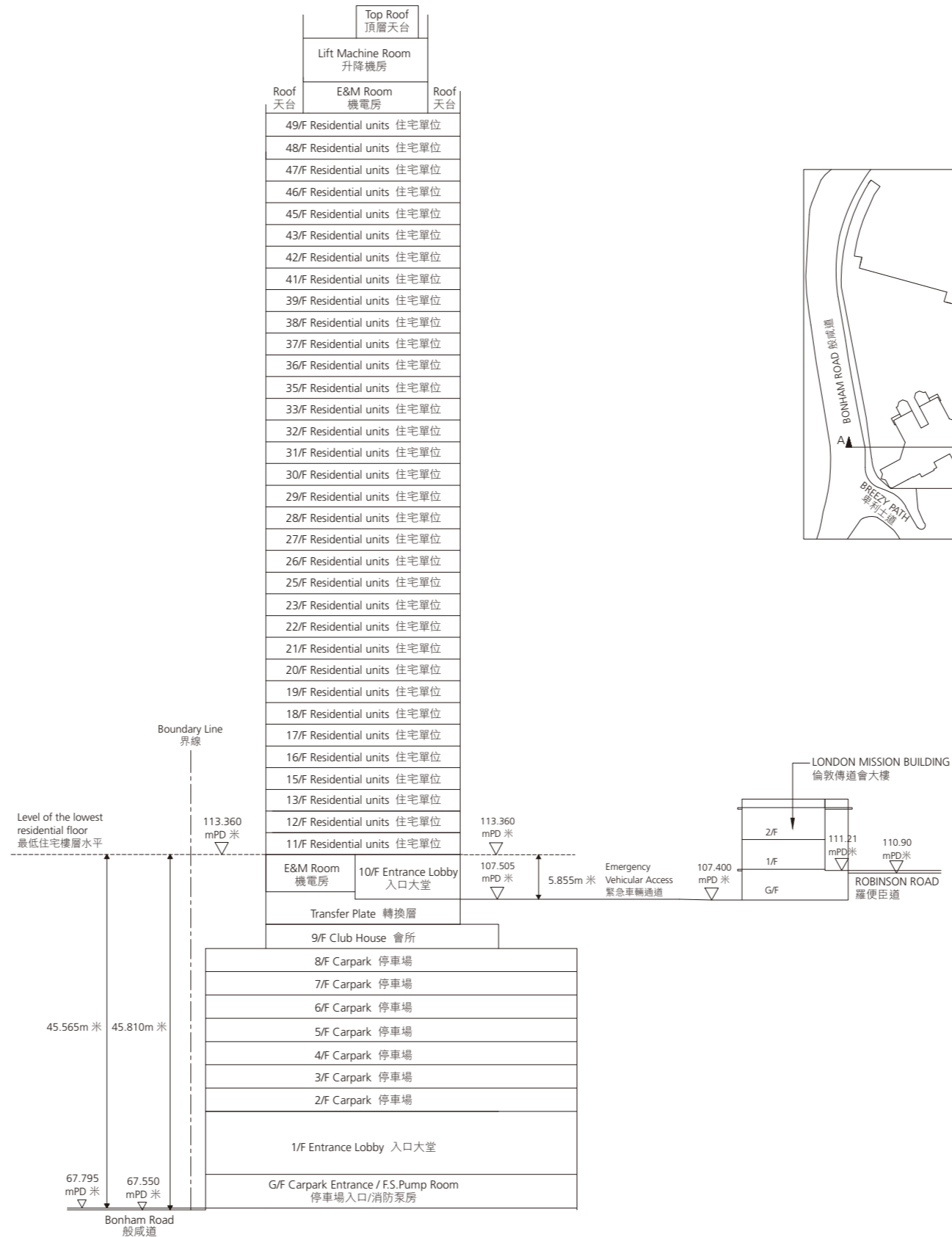

附註：
虛線為最低住宅樓層水平。

CROSS-SECTION PLAN OF BUILDING IN THE DEVELOPMENT

發展項目中的建築物的橫截面圖

Cross-Section Plan B 橫截面圖 B

Block 1 1 座

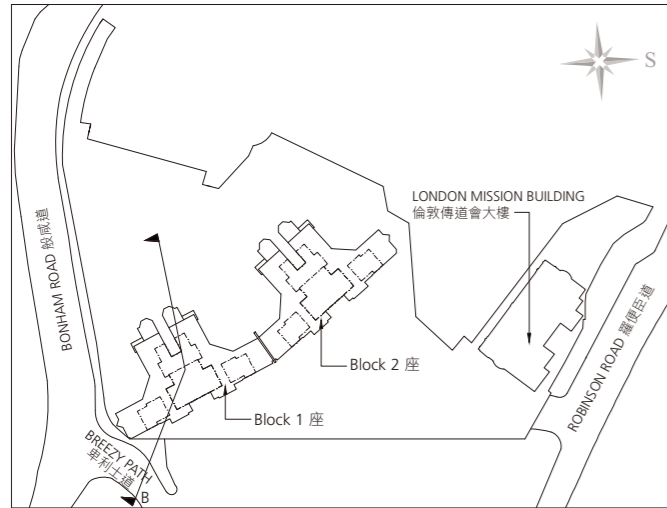

The part of Breezy Path adjacent to the building is 68.66 to 74.80 metres above the Hong Kong Principal Datum.

毗連建築物的一段卑利士道為香港主水平基準以上 68.66 至 74.80 米。

The part of Driveway adjacent to the building is 68.00 to 70.00 metres above the Hong Kong Principal Datum.

毗連建築物的一段車路為香港主水平基準以上 68.00 至 70.00 米。

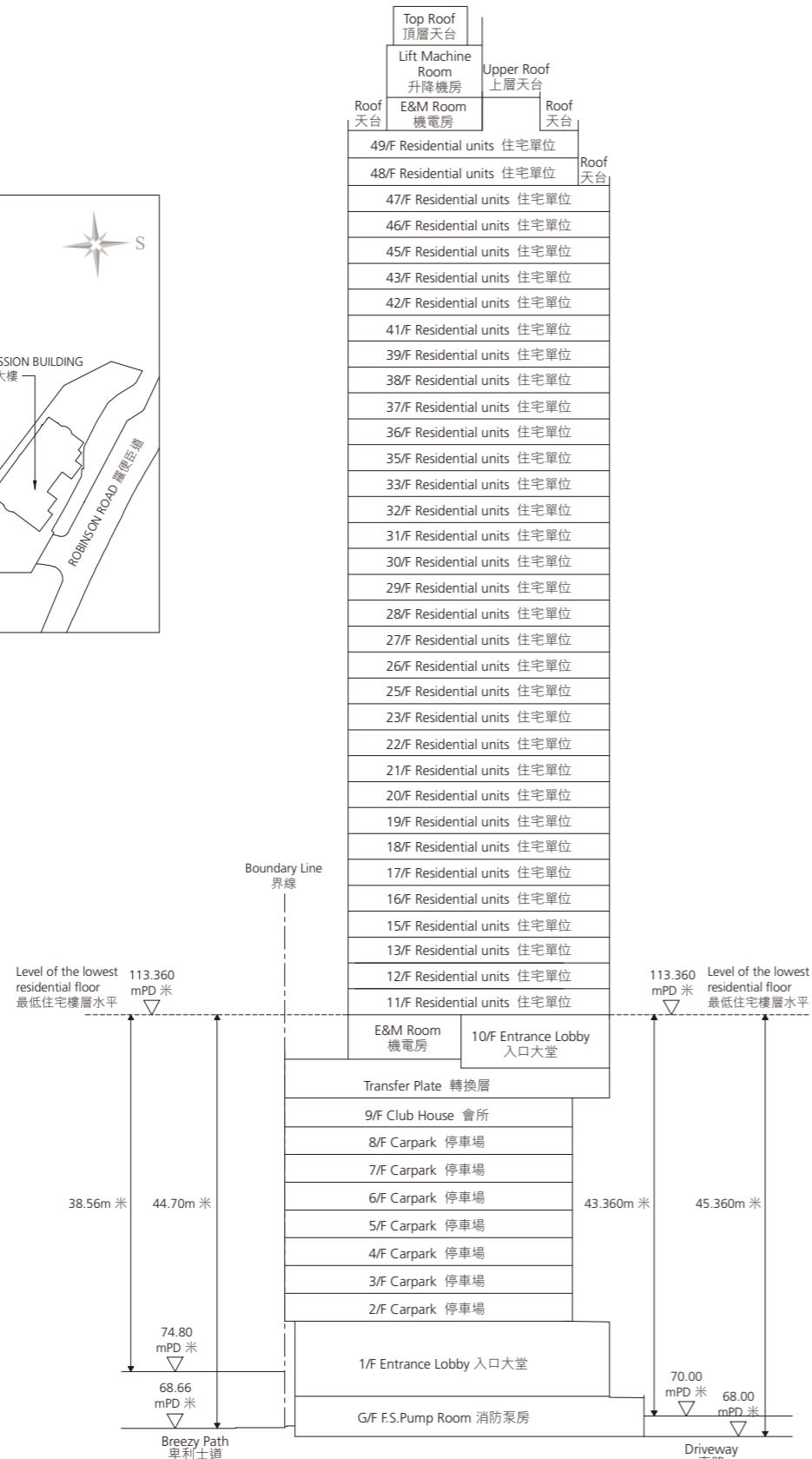

Note:
Dotted line denotes the lowest residential floor.

Cross-Section Plan C 橫截面圖 C

Block 2 2 座

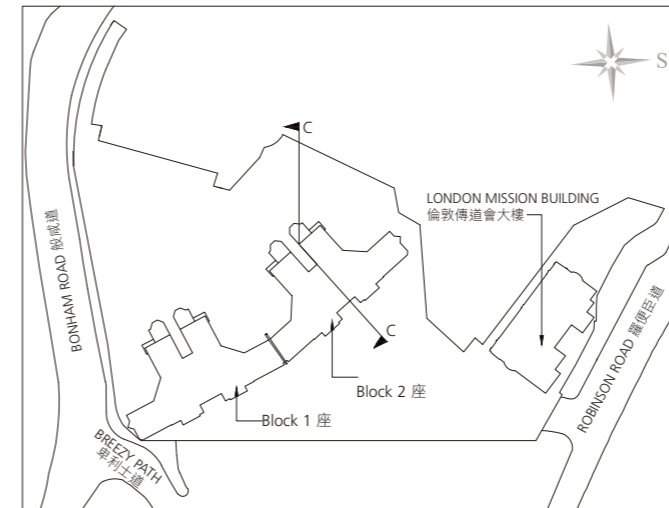

The part of Emergency Vehicular Access adjacent to the building is 107.505 metres above the Hong Kong Principal Datum.

毗鄰建築物的一段緊急車輛通道為香港主水平基準以上 107.505 米。

The part of Public Lane adjacent to the building is 83.85 metres above the Hong Kong Principal Datum.

毗鄰建築物的一段公眾通道為香港主水平基準以上 83.85 米。

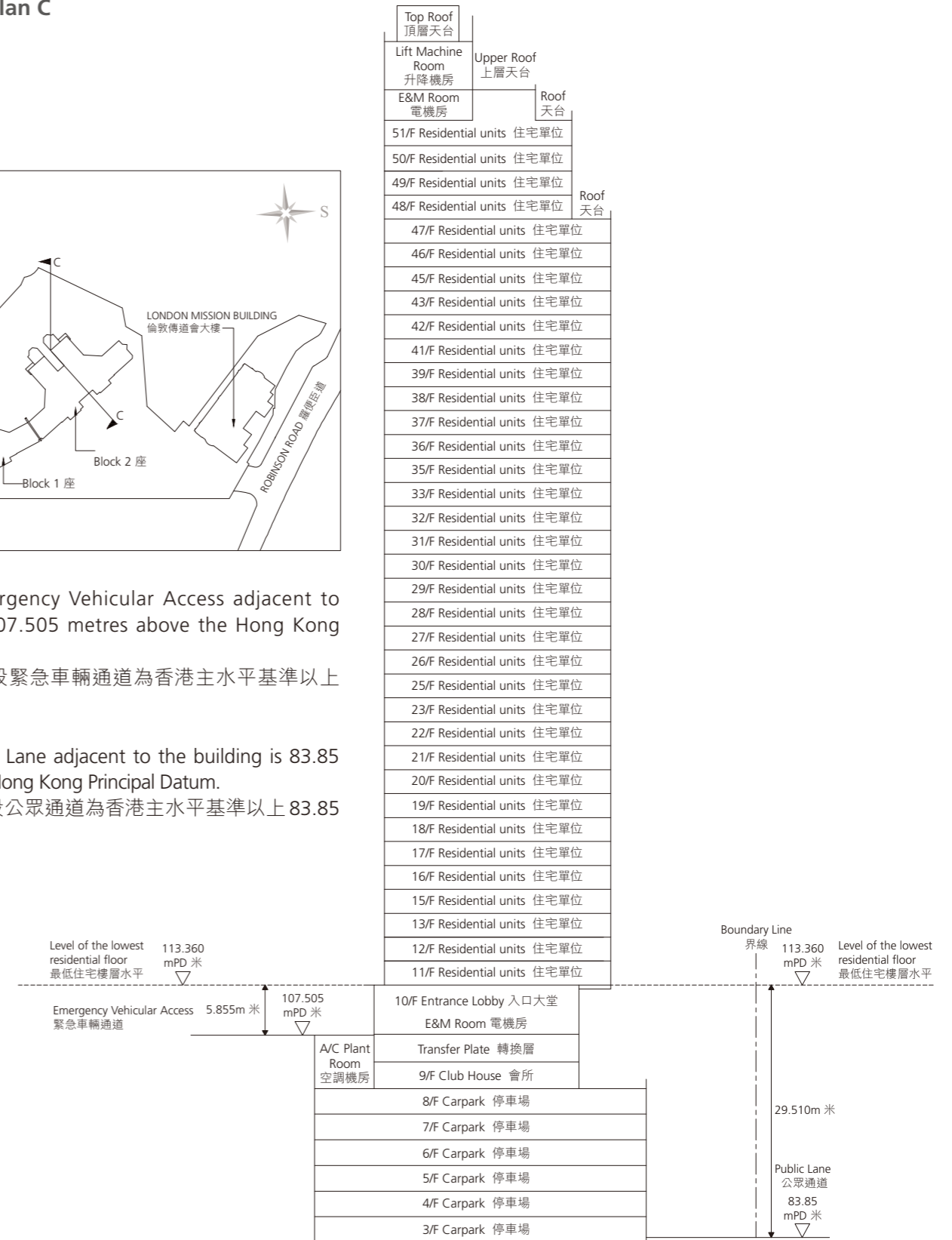

附註：
虛線為最低住宅樓層水平。

ELEVATION PLAN

立面圖

NORTH EAST ELEVATION

東北立面圖



NORTH EAST ELEVATION
東北立面圖

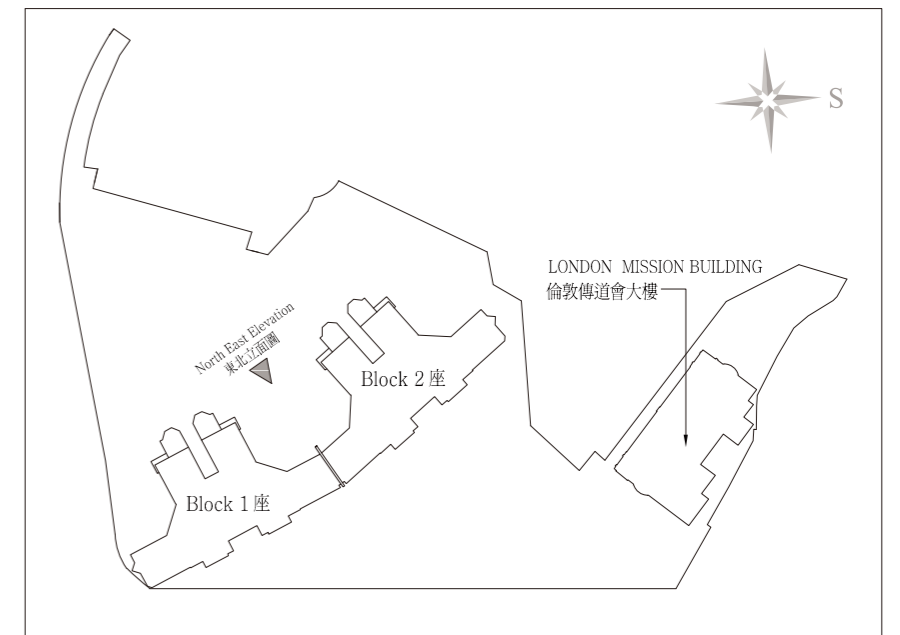

The Authorized Person certified that the plans showing the elevations:

- (a) are prepared on the basis of the approved building plans for the Development as at 21st March 2001; and
- (b) are in general accordance with the outward appearance of the Development.

認可人士已經證明顯示的立面：

- (a) 以 2001 年 3 月 21 日的情況為準的發展項目的經批准的建築圖則以為基礎擬備；及
- (b) 大致上與發展項目的外觀一致。

ELEVATION PLAN

立面圖

SOUTH EAST ELEVATION

東南立面圖

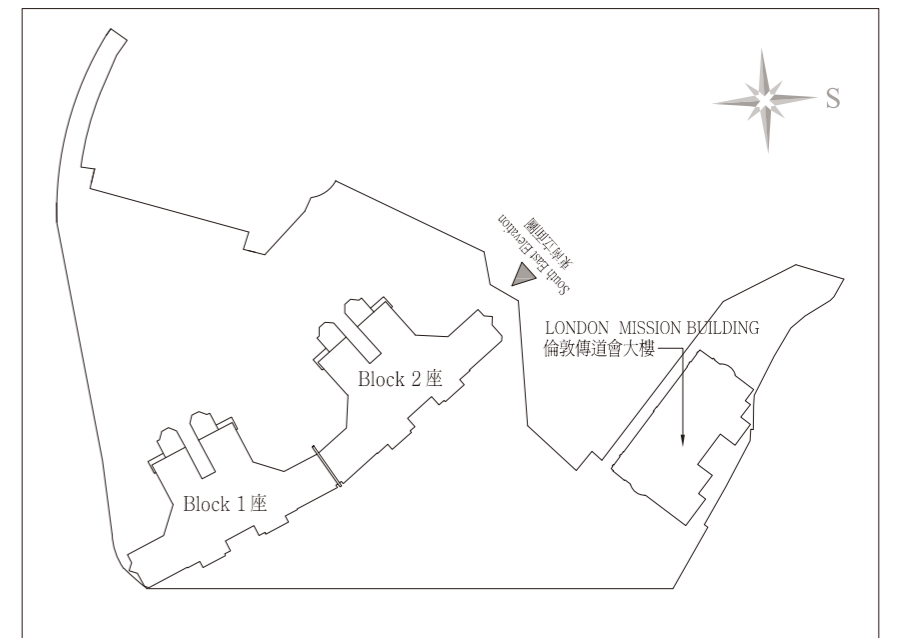
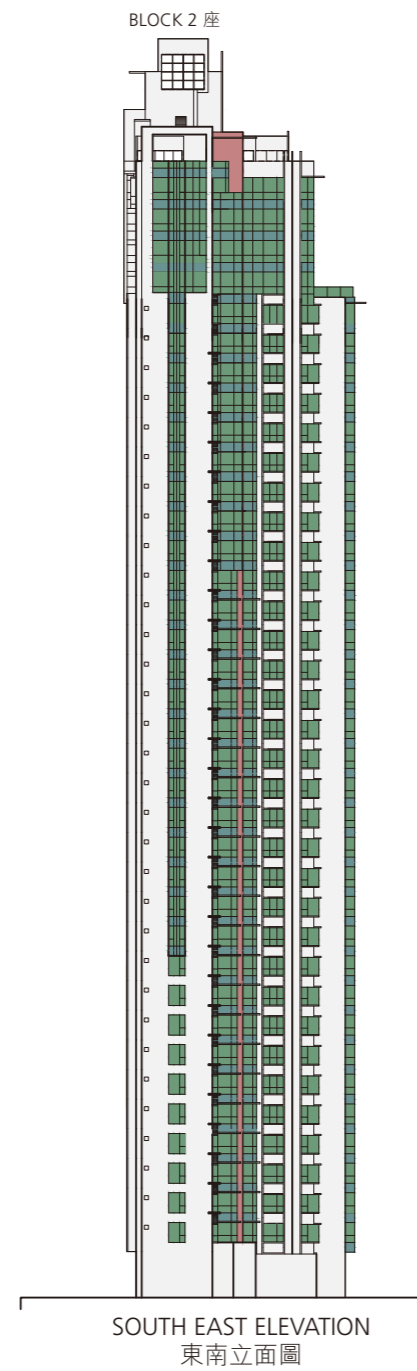

The Authorized Person certified that the plans showing the elevations:

- (a) are prepared on the basis of the approved building plans for the Development as at 21st March 2001; and
- (b) are in general accordance with the outward appearance of the Development.

認可人士已經證明顯示的立面：

- (a) 以 2001 年 3 月 21 日的情況為準的發展項目的經批准的建築圖則以為基礎擬備；及
- (b) 大致上與發展項目的外觀一致。

ELEVATION PLAN

立面圖

SOUTH WEST ELEVATION

西南立面圖



SOUTH WEST ELEVATION
西南立面圖

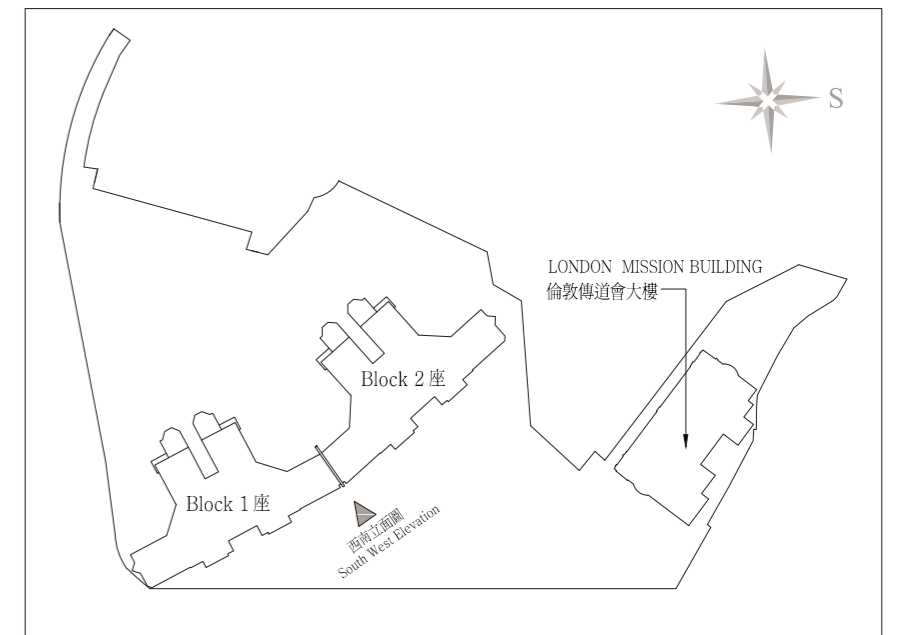

The Authorized Person certified that the plans showing the elevations:

- (a) are prepared on the basis of the approved building plans for the Development as at 21st March 2001; and
- (b) are in general accordance with the outward appearance of the Development.

認可人士已經證明顯示的立面：

- (a) 以 2001 年 3 月 21 日的情況為準的發展項目的經批准的建築圖則以為基礎擬備；及
- (b) 大致上與發展項目的外觀一致。

ELEVATION PLAN

立面圖

NORTH WEST ELEVATION

西北立面圖

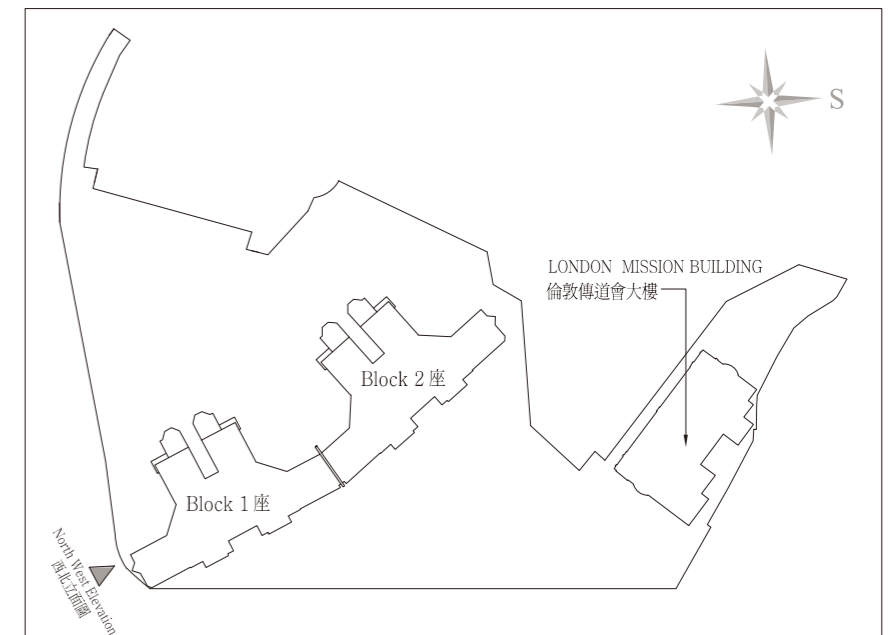
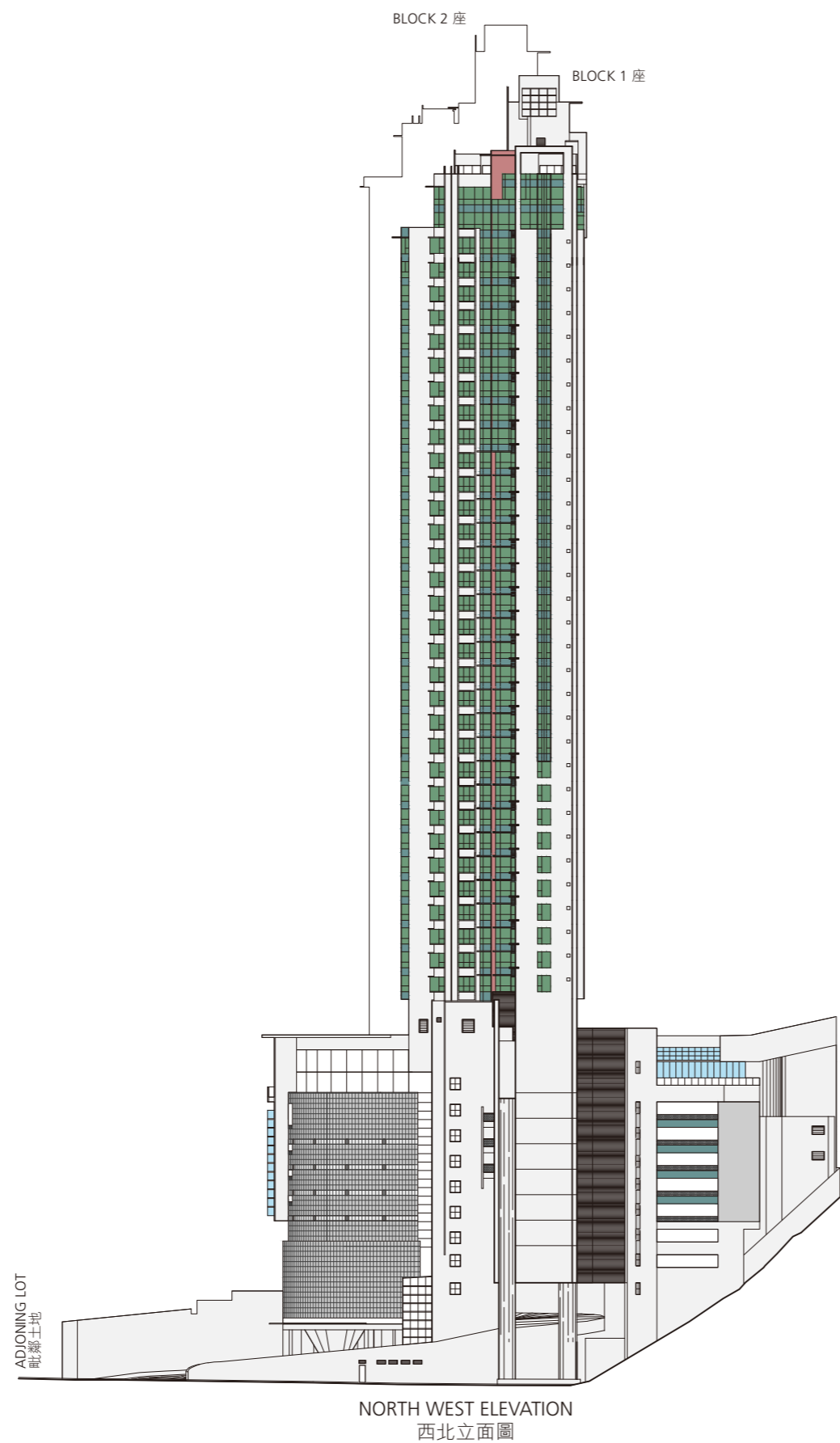

The Authorized Person certified that the plans showing the elevations:

- (a) are prepared on the basis of the approved building plans for the Development as at 21st March 2001; and
- (b) are in general accordance with the outward appearance of the Development.

認可人士已經證明顯示的立面：

- (a) 以 2001 年 3 月 21 日的情況為準的發展項目的經批准的建築圖則以為基礎擬備；及
- (b) 大致上與發展項目的外觀一致。

ELEVATION PLAN

立面圖

LONDON MISSION BUILDING ELEVATION PLAN

倫敦傳道會大樓立面圖

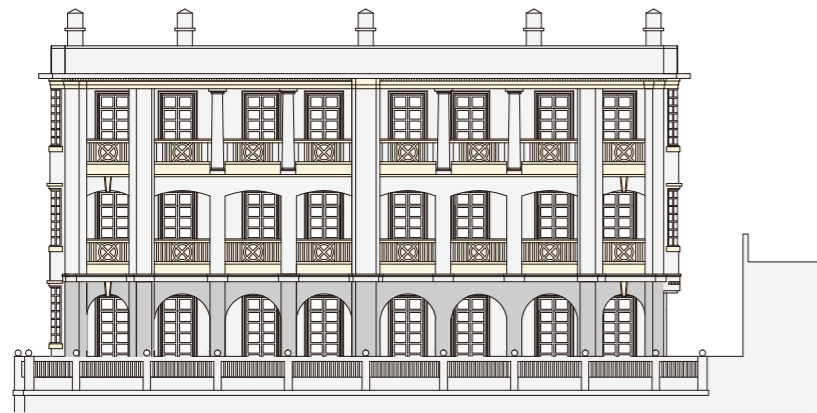

NORTH EAST ELEVATION
東北立面圖



NORTH WEST ELEVATION
西北立面圖

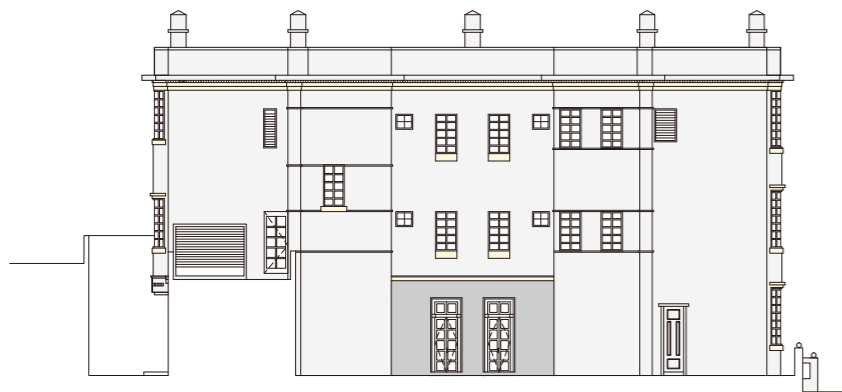

SOUTH WEST ELEVATION
西南立面圖



SOUTH EAST ELEVATION
東南立面圖

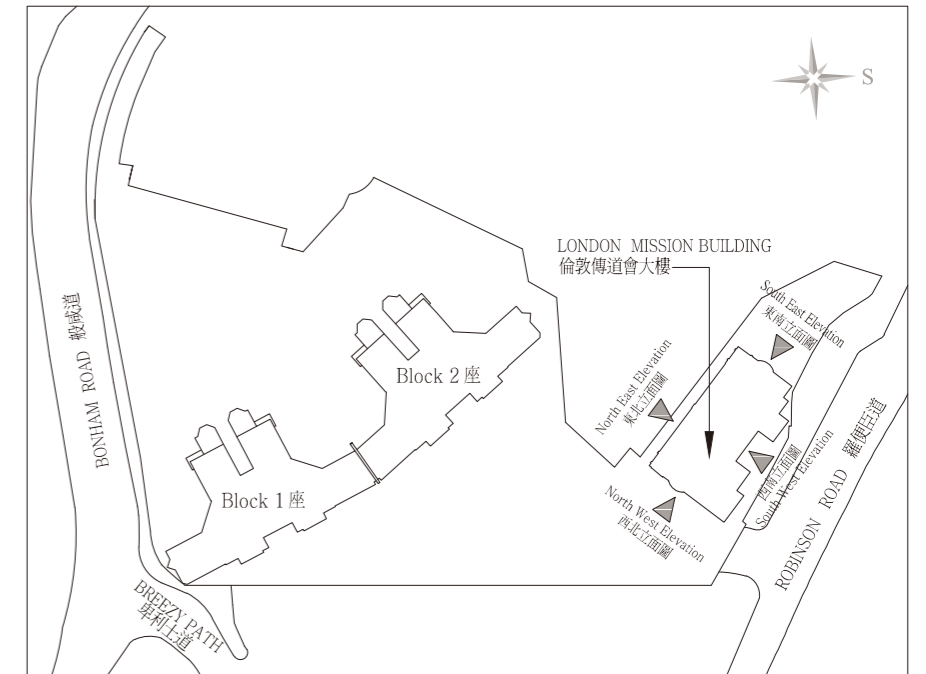

The Authorized Person certified that the plans showing the elevations:
 (a) are prepared on the basis of the approved building plans for the Development as at 21st March 2001; and
 (b) are in general accordance with the outward appearance of the Development.

認可人士已經證明顯示的立面：
 (a) 以 2001 年 3 月 21 日的情況為準的發展項目的經批准的建築圖則以為基礎擬備；及
 (b) 大致上與發展項目的外觀一致。

INFORMATION ON COMMON FACILITIES IN THE DEVELOPMENT

發展項目中的公用設施的資料

	Covered Area 有蓋範圍 m ² /ft ² (平方米 / 平方呎)	Uncovered Area 無蓋範圍 m ² /ft ² (平方米 / 平方呎)
Residents' clubhouse (including any recreational facilities for residents' use) 住客會所 (包括供住客使用的任何康樂設施)	2,383.171 平方米 m ² / 25,652 平方呎 ft ²	-
Communal garden or play area for residents' use on the roof, or on any floor between the roof and the lowest residential floor, of a building in the Development (whether known as a communal sky garden or otherwise) 位於發展項目中的建築物的天台或在天台和最低一層住宅樓層之間的任何一層的，供住客使用的公用花園或遊樂地方 (不論是稱為公用空中花園或有其他名稱)	-	-
Communal garden or play area for residents' use below the lowest residential floor of a building in the Development (whether known as a covered and landscaped play area or otherwise) 位於發展項目中的建築物的最低一層住宅樓層以下的，供住客使用的公用花園或遊樂地方 (不論是稱為有蓋及園景的遊樂場或有其他名稱)	-	414.198 平方米 m ² / 4,458 平方呎 ft ²

Note:

The above areas have been converted to square feet based on a conversion rate of 1 square metre = 10.764 square feet and rounded off to the nearest square feet.

附註：

上述所列之面積以 1 平方米 = 10.764 平方呎換算並四捨五入至整數平方呎。

INSPECTION OF PLANS AND DEED OF MUTUAL COVENANT

閱覽圖則及公契

1. The address of the website on which a copy of Outline Zoning Plan relating to the Development is available at <http://www.ozp.tpb.gov.hk>
 2. Copies of the deed of mutual covenant in respect of the residential property that has been executed are available for inspection at the place at which the residential property is offered to be sold.
 3. The inspection is free of charge.
1. 備有關於發展項目的分區計劃大綱圖的文本供閱覽的互聯網網站的網址為 <http://www.ozp.tpb.gov.hk>
 2. 住宅物業已簽立的公契的文本存放在發售有關住宅物業的售樓處，以供閱覽。
 3. 無須為閱覽付費。

FITTINGS, FINISHES AND APPLIANCES

裝置、裝飾物料及設備

1. Exterior finishes

Item	Description
(a) External Wall	<p>Towers Finished with stone cladding, ceramic tiles, metal cladding, aluminium louver and curtain wall.</p> <p>Podium Finished with natural stone, ceramic tiles and curtain wall.</p>
(b) Window	Aluminium window frame finished with green fluorocarbon and green tinted glass.
(c) Bay window	Reinforced concrete with ceramic tiles facing. Interior bay window sills are finished with natural stone except the following units which bay window sills are finished with reconstituted stones: <ul style="list-style-type: none"> - Unit A, 38/F and Unit C, 12/F, 13/F, 15/F, 38/F & 43/F and Unit D, 28/F & 38/F of Block 1, Unit A, 36/F, Unit B, 38/F, Unit A & D, 43/F of Block 2 - Unit A, B, C & D, 48/F-49/F of Block 1 (Triplex) and Unit A & D, 48/F-49/F of Block 2 (Duplex)
(d) Planter	Planter is finished with natural stone and ceramic tiles.
(e) Verandah or balcony	Nil
(f) Drying facilities for clothing	Nil

2. Interior finishes

Item	Description
(a) Lobby	<p>Main Entrance Lobby Floor is finished with natural stone. Wall is finished with natural stone and timber panels. Ceiling is finished with gypsum board false ceiling and glass panels.</p> <p>Typical Lift Lobby Floor is finished with natural stone. Wall is finished with natural stone and timber panels. Ceiling is finished with a gypsum board false ceiling.</p>
(b) Internal wall and ceiling	<p>Living Room, Dining Room, Master Bedroom and Bedroom Plastered wall and ceiling are finished with emulsion paint where exposed.</p>

(c) Internal floor

Living Room, Dining Room, Master Bedroom and Bedroom

Timber flooring and timber skirting. Some areas connecting to Flat Roof from Master Bedroom and Bedroom in triplex and duplex units of Block 1 and 2 are natural stone.

(d) Bathroom

For all Bathroom except those specified below:

Floor: Exposed floor is finished with natural stone.

Wall: Exposed wall is finished with natural stone, mirror panel and tiles up to false ceiling level.

Ceiling: Aluminium stripe false ceiling.

Unit A, 38/F and Unit C, 12/F, 13/F, 15/F, 38/F & 43/F and Unit D, 28/F & 38/F of Block 1

Unit A, 36/F, Unit B, 38/F, Unit A & D, 43/F of Block 2

Floor: Exposed floor is finished with reconstituted stone.

Wall: Exposed wall is finished with reconstituted stone and mirror panel and tiles up to false ceiling level.

Ceiling: Aluminium stripe and gypsum board false ceiling with emulsion paint, except the aluminium stripe and matrix engineered mineral board false ceiling with emulsion paint for Unit A & D, 43/F of Block 2.

Triplex and duplex units of Block 1 and 2

Floor: Exposed floor is finished with natural stone.

Wall: Exposed wall is finished with natural stone and mirror panel up to false ceiling level, except the exposed wall is finished with natural stone up to false ceiling level for bathroom 1 of Unit A & B.

Ceiling: Gypsum board false ceiling with emulsion paint, except the matrix engineered mineral board false ceiling with emulsion paint for Unit C, 48/F-49/F of Block 1(Triplex).

(e) Kitchen

For all Kitchen except those specified below:

Floor: Exposed floor is finished with tiles.

Wall: Exposed wall is finished with tiles and stainless steel panel up to false ceiling level, except the exposed wall is finished with tiles and glass panel up to false ceiling level for Unit C, 15/F, Unit A, 38/F and Unit D, 38/F of Block 1.

Ceiling: Aluminium stripe false ceiling, except the matrix engineered mineral board false ceiling with emulsion paint for Unit A & D, 43/F of Block 2.

Cooking bench: Finished with solid surfacing material.

Triplex and duplex units of Block 1 and 2

Floor: Exposed floor is finished with natural stone.

Wall: Exposed wall is finished with tiles and stainless steel panel up to false ceiling level, except the exposed wall is finished with tiles and glass panel up to false ceiling level for Unit B, 48/F of Block 1.

Ceiling: Gypsum board false ceiling with emulsion paint, except the matrix engineered mineral board false ceiling with emulsion paint for Unit C, 48/F-49/F of Block 1(Triplex).

Cooking bench: Finished with natural stone.

FITTINGS, FINISHES AND APPLIANCES

裝置、裝飾物料及設備

3. Interior fittings

Item	Description	Bathroom and Lavatory without window												
(a) Doors	<p>Entrance Solid core veneered timber door fitted with lockset, door closer, magic eye and door stopper.</p> <p>Master Bedroom and Bedroom Hollow core veneered timber door fitted with lockset and door stopper.</p> <p>Kitchen Solid core veneered timber door fitted with lockset, door closer and door stopper except solid core veneered timber door fitted with lockset, door closer, vision panel and door stopper in Kitchen of Unit A, 38/F and Unit C, 12/F, 13/F, 15/F, 38/F & 43/F, Unit D, 28/F & 38/F of Block 1, Unit A, 36/F, Unit B, 38/F, Unit A & D, 43/F of Block 2 and Unit A, B & D, 48/F - 49/F of Block 1 (Triplex) and Unit A & D, 48/F - 49/F of Block 2 (Duplex) and solid core veneered timber door fitted with door closer, vision panel and door stopper in kitchen of Unit C, 48/F - 49/F of Block 1 (Triplex).</p> <p>Servant Room and Store Room Solid core veneered timber door fitted with lockset, door closer, vision panel and door stopper except hollow core veneered timber door fitted with lockset and door stopper in Store Room of Unit A, 38/F and Unit C, 12/F, 13/F, 15/F, 38/F & 43/F and Unit D, 28/F & 38/F of Block 1, Unit A, 36/F, Unit B, 38/F, Unit A & D, 43/F of Block 2, Servant Room and Store Room of Unit A, B, C & D, 48/F - 49/F of Block 1 (Triplex) and Unit A & D, 48/F - 49/F of Block 2 (Duplex).</p> <p>Bathroom, Lavatory, Study Room, Family Room and Walk-in Closet Hollow core veneered timber door fitted with lockset and door stopper except Bathroom and Lavatory without window and those specified below:</p> <ul style="list-style-type: none"> - Aluminium sliding folding doors with glass in Lavatory of Unit A, 38/F of Block 1, Unit A, 36/F, Unit B, 38/F, Unit A, 43/F of Block 2 and Lavatory (connecting to Servant Room of triplex and duplex units) of Unit A, B & D, 48/F - 49/F of Block 1 (Triplex) and Unit A & D, 48/F - 49/F of Block 2 (Duplex). - Glass sliding door with veneered timber frame in Study Room of Unit A & B, 48/F - 49/F of Block 1 (Triplex) and Unit A, 48/F - 49/F of Block 2 (Duplex); - Hollow core veneered timber door fitted with lockset and door closer in Bath 1 of Unit D, 48/F - 49/F of Block 1 (Triplex); - Hollow core veneered timber door fitted with lockset and door stopper in Bath 1, 2 & 3 of Unit A & B, 48/F - 49/F of Block 1 (Triplex) and Unit A, 48/F - 49/F of Block 2 (Duplex); and Bath 1 & 2 of Unit C, 48/F - 49/F of Block 1 (Triplex) and Bath 2 of Unit D, 48/F - 49/F of Block 1 (Triplex) and Bath 2 & 3 of Unit D, 48/F - 49/F of Block 2 (Duplex); and - Hollow core timber sliding door with timber veneered wood frame fitted with lockset in Bath 2 of Unit D, 48/F - 49/F of Block 1 (Triplex) and Bath 1 of Unit D, 48/F - 49/F of Block 2 (Duplex). 	<p>Hollow core veneered timber doors with louvers and fitted with lockset are provided in the following units:</p> <ul style="list-style-type: none"> - Lavatory of Unit A & B, 48/F - 49/F of Block 1 (Triplex) and Unit A, 48/F - 49/F of Block 2 (Duplex) - Bath 2 of Unit C, 48/F - 49/F of Block 1 (Triplex) and Bath 2 of Unit D, 48/F - 49/F of Block 1 (Triplex) and Bath 1 & 2 of Unit D, 48/F - 49/F of Block 2 (Duplex) <p>Flat Roof (Triplex and duplex units) Aluminium framed glass sliding doors fitted with lockset are provided in the following units:</p> <ul style="list-style-type: none"> - Unit A & B, 48/F - 49/F of Block 1 (Triplex) and Unit A & B, 51/F of Block 2 (Duplex) <p>Aluminium framed glass swing doors fitted with lockset are provided in following units:</p> <ul style="list-style-type: none"> - Unit C & D, 48/F - 49/F of Block 1 (Triplex), Unit D, 48/F - 49/F and Unit C & D, 51/F of Block 2 (Duplex) <p>Roof Aluminium framed glass sliding door fitted with lockset.</p>												
(b) Bathroom		<table border="1"> <thead> <tr> <th data-bbox="1863 1207 2329 1236">(i) Type of fittings and equipment</th> <th data-bbox="2487 1207 2597 1236">Material</th> </tr> </thead> <tbody> <tr> <td data-bbox="1923 1262 2110 1291">(a) Wash Basin</td> <td data-bbox="2487 1262 2810 1354">Ceramic (except Lavatory of Unit B & C, 48/F of Block 1 in solid surfacing material)</td> </tr> <tr> <td data-bbox="1923 1379 2131 1409">(b) Water Closet</td> <td data-bbox="2487 1379 2585 1409">Ceramic</td> </tr> <tr> <td data-bbox="1923 1434 2110 1463">(c) Basin Mixer</td> <td data-bbox="2487 1434 2810 1728">Metal (except Unit A, 38/F and Unit C, 12/F, 13/F, 15/F, 38/F & 43/F and Unit D, 28/F & 38/F of Block 1, Unit A, 36/F, Unit B, 38/F, Unit A & D, 43/F of Block 2, triplex and duplex units of Block 1&2 in Chrome-plated)</td> </tr> <tr> <td data-bbox="1923 1753 2148 1782">(d) Mirror Cabinet</td> <td data-bbox="2487 1753 2810 1812">Laminated mirror with glass shelves</td> </tr> <tr> <td data-bbox="1923 1837 2139 1866">(e) Basin Cabinet</td> <td data-bbox="2487 1837 2783 1866">Wood-veneered plywood</td> </tr> </tbody> </table>	(i) Type of fittings and equipment	Material	(a) Wash Basin	Ceramic (except Lavatory of Unit B & C, 48/F of Block 1 in solid surfacing material)	(b) Water Closet	Ceramic	(c) Basin Mixer	Metal (except Unit A, 38/F and Unit C, 12/F, 13/F, 15/F, 38/F & 43/F and Unit D, 28/F & 38/F of Block 1, Unit A, 36/F, Unit B, 38/F, Unit A & D, 43/F of Block 2, triplex and duplex units of Block 1&2 in Chrome-plated)	(d) Mirror Cabinet	Laminated mirror with glass shelves	(e) Basin Cabinet	Wood-veneered plywood
(i) Type of fittings and equipment	Material													
(a) Wash Basin	Ceramic (except Lavatory of Unit B & C, 48/F of Block 1 in solid surfacing material)													
(b) Water Closet	Ceramic													
(c) Basin Mixer	Metal (except Unit A, 38/F and Unit C, 12/F, 13/F, 15/F, 38/F & 43/F and Unit D, 28/F & 38/F of Block 1, Unit A, 36/F, Unit B, 38/F, Unit A & D, 43/F of Block 2, triplex and duplex units of Block 1&2 in Chrome-plated)													
(d) Mirror Cabinet	Laminated mirror with glass shelves													
(e) Basin Cabinet	Wood-veneered plywood													

FITTINGS, FINISHES AND APPLIANCES

裝置、裝飾物料及設備

(b) Bathroom	(f) Towel Bar	Chrome-plated	(c) Kitchen	(i) Sink Unit	Stainless steel	
	(g) Paper Holder	Chrome-plated		(ii) Water Supply System	Copper	
	(h) Robe Hook	Chrome-plated		(iii) Kitchen Cabinet	MDF and high gloss lacquer panel	
	(i) Cabinet	Wood-veneered plywood (applicable to Bath 2 of Unit B, 49/F of Block 1)		(iv) Other fittings and equipment: Desk-mounted Mixer		
	(j) Shower Seat	Marble (applicable to Bath 1 of Unit B, 49/F of Block 1)	(d) Bedroom	No fittings. (For all units except those specified below) Unit A, 48/F-49/F of Block 1 (Triplex) Bedroom 1 installed with floor mounted wood veneered timber closet. Master Bedroom installed with floor mounted wood veneered timber wardrobe.		
	(ii) Type of water supply system			(e) Telephone	Telephone outlets are installed at living room, all bedrooms and some bathrooms of triplex and duplex units. For the number and the location of connection points, please refer to the "Schedule of Mechanical And Electrical Provisions" .	
	(a) Indirect Water Supply System	Copper		(f) Aerials	TV/FM aerial outlets for the reception of local TV/FM programmes are provided at living room and all bedrooms. For the number and location of connection points please refer to the "Schedule of Mechanical And Electrical Provisions" .	
	(iii) Type of bathing facilities			(g) Electrical installations	Concealed conduit wiring for lighting and power points (except conduits inside false ceiling). Three-phase electricity supply with miniature circuit breakers and distribution boards are provided. For the number and the location of power points and air-conditioner points, please refer to the "Schedule of Mechanical And Electrical Provisions" .	
	(a) Bathtub 1600(L)x750(W)x500(D)(mm) (except Unit A 12-18/F of Block 1 and Unit B, 12-18/F of Block 2 and those specified below)	Cast iron		(h) Gas supply	Type: Town gas supply Gas pipes are provided and connected to gas cooker hob in the kitchen and instantaneous type gas water heaters in bathrooms. For the location of gas cooker hob and gas water heater, please refer to the "Schedule of Mechanical And Electrical Provisions" .	
	– Bathtub 1600(L)x750(W)x420(D)(mm) (applicable to Unit A, 38/F and Unit C, 12/F, 13/F, 15/F, 38/F & 43/F and Unit D, 28/F & 38/F of Block 1, Unit A, 36/F, Unit B, 38/F, Unit A & D, 43/F of Block 2)	Cast Iron		(i) Washing machine connection point	Water point of a design of 15 mm in diameter and drain point of a design of 40 mm in diameter are provided for washing machine in the kitchen. For location of the connection points, please refer to the "Schedule of Mechanical And Electrical Provisions" .	
– Bathtub 1600(L)x800(W)x420(D)(mm) (applicable to Bath 3 of Unit A & B, 49/F of Block 1 and Unit A & D, 49/F of Block 2 and Bath 1 of Unit D, 49/F of Block 2)	Cast Iron		(j) Water supply	Copper pipes are adopted for cold and hot water supply system. Water pipes are concealed in non-structural wall or enclosed in false ceilings, bulkheads, claddings or cabinets. Hot water is available through water heater.		
– Bathtub 1700(L)x800(W)x420(D)(mm) (applicable to Bath 1 of Unit A, B, C & D, 49/F of Block 1 and Unit A, 49/F of Block 2)	Cast Iron					
(b) Shower Cubicle	Glass Partition					
(c) Shower Mixer	Chrome-plated					

FITTINGS, FINISHES AND APPLIANCES

裝置、裝飾物料及設備

4. Miscellaneous

Item	Description
(a) Lifts	<p>Residential Tower Passenger Lifts: Three Toshiba lifts (Model No.: CL200) serving for the following floors of each residential tower: - 10/F to 48/F of Block 1 - 10/F to 50/F of Block 2</p> <p>Residential Tower Services Lifts: One Toshiba lift (Model No.: CL200) serving for the following floors of each residential tower: - 10/F to 48/F of Block 1 - 10/F to 50/F of Block 2</p> <p>Common Podium Shuttle Lifts for Block 1 and Block 2: Two Toshiba lifts (Model No.: CL100) serving 1/F to 10/F.</p>
(b) Letter box	Stainless steel letter boxes are provided.
(c) Refuse collection	Refuse bin is provided at each residential floor. Refuse Storage Chamber is provided at 10/F for the collection of refuse by cleaners.
(d) Water meter, electricity meter and gas meter	<p>Water Meter Individual water meter is installed at Water Meter located at common area.</p> <p>Cable Duct Individual electricity meter is installed at Cable Duct located at common area.</p> <p>Gas Meter Individual gas meter is installed in kitchen of individual units.</p>

5. Security Facilities

Item	Description
Security system	Access control and CCTV system are provided at the main entrance lobby.
Security facilities	Card reader for access control is provided at the main entrance lobby. Color Video door phone is provided for each unit.

6. Appliances

Item	Description
Appliances	For brand name and model number of appliances, please refer to the "Appliances Schedule".

The Vendor undertakes that if lifts or appliances of the specified brand name or model numbers stated respectively in items 4 - Lifts and 6 - Appliances above are not installed in the Development, lifts or appliances of comparable quality will be installed.

FITTINGS, FINISHES AND APPLIANCES

裝置、裝飾物料及設備

1. 外部裝修物料

細項	描述
(a) 外牆	住宅大樓 外牆鋪砌掛石、牆瓦、金屬板、鋁質百葉及玻璃幕牆。 平台 鋪砌天然石材、牆瓦及玻璃幕牆。
(b) 窗	綠色氟碳噴漆鋁窗窗框連綠色玻璃。
(c) 窗台	用料為鋼筋混凝土及外牆瓦。 除以下單位之內窗台板鋪砌人造合成石材，其他窗台板鋪砌天然石材。 - 1座38樓A單位及12樓、13樓、15樓、38樓及43樓C單位及28樓、38樓D單位、2座36樓A單位及38樓B單位及43樓A及D單位 - 1座48樓至49樓A、B、C及D單位(三層複式單位)及2座48樓至49樓A及D單位(複式單位)
(d) 花槽	花槽鋪砌天然石材及牆瓦。
(e) 陽台或露台	不適用
(f) 乾衣設施	不適用

2. 室內裝修物料

細項	描述
(a) 大堂	住宅入口大堂 地台鋪砌天然石材。牆身鋪砌天然石材及木皮嵌板。天花鋪設石膏板假天花及玻璃嵌板。 住宅分層升降機大堂 地台鋪砌天然石材。牆身鋪砌天然石材及木皮嵌板。天花鋪設石膏板假天花。
(b) 內牆及天花板	客廳、飯廳、主人房及睡房 內牆及天花外露部份批盪後並髹上乳膠漆。
(c) 內部地板	客廳、飯廳、主人房及睡房 木地板及木腳線。1座及2座的三層複式及複式單位內由主人房及睡房通往平台的部分位置為天然石材。

(d) 浴室

適用於所有浴室，以下另作指明者除外：

地台：外露位置鋪砌天然石材。

牆身：外露位置鋪砌天然石材、鏡飾面及牆瓦至假天花。

天花：鋪砌鋁片假天花。

1座38樓A單位、12樓、13樓、15樓、38樓及43樓C單位及28樓及38樓D單位

2座36樓A單位、38樓B單位及43樓A及D單位

地台：外露位置鋪砌人造合成石材。

牆身：外露位置鋪砌人造合成石材、鏡飾面及牆瓦至假天花。

天花：鋪砌鋁片及石膏板假天花並髹上乳膠漆，除2座43樓A及D單位為鋪砌鋁片及纖維增強矽酸鈣板假天花並髹上乳膠漆。

1座及2座的三層複式及複式單位

地台：外露位置鋪砌天然石材。

牆身：外露位置鋪砌天然石材及鏡飾面至假天花，除A單位及B單位之浴室1為鋪砌天然石材至假天花。

天花：鋪砌石膏板假天花並髹上乳膠漆，除1座48樓至49樓C單位(三層複式單位)為鋪砌纖維增強矽酸鈣板假天花並髹上乳膠漆。

(e) 廚房

適用於所有廚房，以下另作指明者除外：

地台：外露位置鋪砌磚。

牆身：外露位置鋪砌牆瓦及不銹鋼飾面板至假天花，除1座15樓C單位、38樓A單位及D單位之外露位置鋪砌牆瓦及玻璃飾面板至假天花。

天花：鋪砌鋁片假天花，除2座43樓A及D單位為鋪砌纖維增強矽酸鈣板假天花並髹上乳膠漆。

灶台：實體面料。

1座及2座的三層複式及複式單位

地台：外露位置鋪砌天然石材。

牆身：外露位置鋪砌牆瓦及不銹鋼飾面板至假天花，除1座48樓B單位之外露位置鋪砌牆瓦及玻璃飾面板至假天花。

天花：鋪砌石膏板假天花並髹上乳膠漆，除1座48樓至49樓C單位(三層複式單位)為鋪砌纖維增強矽酸鈣板假天花並髹上乳膠漆。

灶台：天然石材。

FITTINGS, FINISHES AND APPLIANCES

裝置、裝飾物料及設備

3. 室內裝置

細項	描述	不設窗戶之浴室及洗手間												
(a) 門	<p>單位大門 木皮飾面實心木門配門鎖、氣鼓、防盜眼及門擋。</p> <p>主人房及睡房 木皮飾面空心木門配門鎖及門擋。</p> <p>廚房 除 1 座 38 樓 A 單位及 12 樓、13 樓、15 樓、38 樓及 43 樓 C 單位及 28 樓、38 樓 D 單位、2 座 36 樓 A 單位、38 樓 B 單位及 43 樓 A 及 D 單位、1 座 48 樓至 49 樓 A、B 及 D 單位 (三層複式單位) 及 2 座 48 樓至 49 樓 A 及 D 單位 (複式單位) 之廚房為木皮飾面實心木門配門鎖、氣鼓、玻璃及門擋及 1 座 48 樓至 49 樓 C 單位 (三層複式單位) 之廚房為木皮飾面實心木門配氣鼓、玻璃及門擋，其他為木皮飾面實心木門配門鎖、氣鼓及門擋。</p> <p>僱傭房及儲物室 除 1 座 38 樓 A 單位及 12 樓、13 樓、15 樓、38 樓及 43 樓 C 單位及 28 樓、38 樓 D 單位、2 座 36 樓 A 單位、38 樓 B 單位及 43 樓 A 及 D 單位之儲物室、1 座 48 樓至 49 樓 A、B、C 及 D 單位 (三層複式單位) 及 2 座 48 樓至 49 樓 A 及 D 單位 (複式單位) 之僱傭房及儲物室為木皮飾面空心木門配門鎖及門擋，其他為木皮飾面實心木門配門鎖、氣鼓、玻璃及門擋。</p> <p>浴室、洗手間、閱讀室、家庭活動室及衣帽間 木皮飾面空心木門配門鎖及門擋，除不設窗戶之浴室及洗手間及另作指明者除外：</p> <ul style="list-style-type: none"> - 1 座 38 樓 A 單位、2 座 36 樓 A 單位、38 樓 B 單位及 43 樓 A 單位之洗手間及 1 座 48 樓至 49 樓 A、B 及 D 單位 (三層複式單位)、2 座 48 樓至 49 樓 A 及 D 單位 (複式單位) 之洗手間 (連接三層複式及複式單位之僱傭房) 為鋁質玻璃趟摺門。 - 1 座 48 樓至 49 樓 A 及 B 單位 (三層複式單位) 及 2 座 48 樓至 49 樓 A 單位 (複式單位) 的閱讀室為玻璃趟門連木皮飾面木門框； - 1 座 48 樓至 49 樓 D 單位 (三層複式單位) 之浴室 1 為木皮飾面空心木門配門鎖及氣鼓； - 1 座 48 樓至 49 樓 A 及 B 單位 (三層複式單位) 及 2 座 48 樓至 49 樓 A 單位 (複式單位) 之浴室 1、2 及 3 及 1 座 48 樓至 49 樓 C 單位 (三層複式單位) 之浴室 1 及 2 及 D 單位 (三層複式單位) 之浴室 2 及 2 座 48 樓至 49 樓 D 單位 (複式單位) 之浴室 2 及 3 為木皮飾面空心木門配門鎖及門擋；及 - 1 座 48 樓至 49 樓 D 單位 (三層複式單位) 之浴室 2 及 2 座 48 樓至 49 樓 D 單位 (複式單位) 之浴室 1 為空心木趟門連木皮飾面木門框配門鎖。 	<p>以下單位設有木皮飾面空心木門配門鎖連百葉。</p> <ul style="list-style-type: none"> - 1 座 48 樓至 49 樓 A 及 B 單位 (三層複式單位) 及 2 座 48 樓至 49 樓 A 單位 (複式單位) 之洗手間 - 1 座 48 樓 C 單位 (三層複式單位) 之浴室 2 及 1 座 48 樓至 49 樓 D 單位 (三層複式單位) 之浴室 2 及 2 座 48 樓至 49 樓 D 單位 (複式單位) 之浴室 1 及 2 <p>平台 (三層複式及複式單位) 以下單位設有鋁框玻璃趟門配門鎖。</p> <ul style="list-style-type: none"> - 1 座 48 樓至 49 樓 A 及 B 單位 (三層複式單位) 及 2 座 51 樓 A 及 B 單位 (複式單位) <p>以下單位設有鋁框玻璃掩門配門鎖。</p> <ul style="list-style-type: none"> - 1 座 48 樓至 49 樓 C 及 D 單位 (三層複式單位)、2 座 48 樓至 49 樓 D 單位及 51 樓 C 及 D 單位 (複式單位) <p>天台</p> <ul style="list-style-type: none"> - 鋁框玻璃趟門配門鎖。 												
(b) 浴室		<table border="1"> <thead> <tr> <th data-bbox="1863 1171 2148 1201">(i) 裝置及設備的類型</th> <th data-bbox="2546 1171 2623 1201">用料</th> </tr> </thead> <tbody> <tr> <td data-bbox="1923 1243 2059 1272">(a) 洗手盆</td> <td data-bbox="2546 1243 2807 1339">陶瓷 (除 1 座 48 樓 B 及 C 單位之洗手間為實體面料)</td> </tr> <tr> <td data-bbox="1923 1369 2030 1398">(b) 坐廁</td> <td data-bbox="2546 1369 2623 1398">陶瓷</td> </tr> <tr> <td data-bbox="1923 1428 2148 1457">(c) 洗手盆水龍頭</td> <td data-bbox="2546 1428 2807 1734">金屬 (除 1 座 38 樓 A 單位及 12 樓、13 樓、15 樓、38 樓及 43 樓 C 單位及 28 樓、38 樓 D 單位、2 座 36 樓 A 單位、38 樓 B 單位及 43 樓 A 及 D 單位；1 及 2 座之三層複式及複式單位為鍍鉻)</td> </tr> <tr> <td data-bbox="1923 1764 2030 1793">(d) 鏡櫃</td> <td data-bbox="2546 1764 2742 1831">夾膠鏡配以玻璃層板</td> </tr> <tr> <td data-bbox="1923 1860 2089 1890">(e) 洗手盆櫃</td> <td data-bbox="2546 1860 2683 1890">木飾面夾板</td> </tr> </tbody> </table>	(i) 裝置及設備的類型	用料	(a) 洗手盆	陶瓷 (除 1 座 48 樓 B 及 C 單位之洗手間為實體面料)	(b) 坐廁	陶瓷	(c) 洗手盆水龍頭	金屬 (除 1 座 38 樓 A 單位及 12 樓、13 樓、15 樓、38 樓及 43 樓 C 單位及 28 樓、38 樓 D 單位、2 座 36 樓 A 單位、38 樓 B 單位及 43 樓 A 及 D 單位；1 及 2 座之三層複式及複式單位為鍍鉻)	(d) 鏡櫃	夾膠鏡配以玻璃層板	(e) 洗手盆櫃	木飾面夾板
(i) 裝置及設備的類型	用料													
(a) 洗手盆	陶瓷 (除 1 座 48 樓 B 及 C 單位之洗手間為實體面料)													
(b) 坐廁	陶瓷													
(c) 洗手盆水龍頭	金屬 (除 1 座 38 樓 A 單位及 12 樓、13 樓、15 樓、38 樓及 43 樓 C 單位及 28 樓、38 樓 D 單位、2 座 36 樓 A 單位、38 樓 B 單位及 43 樓 A 及 D 單位；1 及 2 座之三層複式及複式單位為鍍鉻)													
(d) 鏡櫃	夾膠鏡配以玻璃層板													
(e) 洗手盆櫃	木飾面夾板													

FITTINGS, FINISHES AND APPLIANCES

裝置、裝飾物料及設備

(b) 浴室	(f) 毛巾架	鍍鉻	(c) 廚房	(i) 洗滌盆	不銹鋼
	(g) 廁紙架	鍍鉻		(ii) 供水系統	銅
	(h) 掛衣鈎	鍍鉻		(iii) 廚櫃	焗漆面中密度纖維板 及光亮焗漆面板
	(i) 儲物櫃	木飾面夾板 (適用於 1 座 49 樓 B 單位之 浴室 2)		(iv) 其他裝置及設備：座枱式水龍頭	
	(j) 沐浴座板	雲石 (適用於 1 座 49 樓 B 單位之浴室 1)		(d) 睡房	沒有裝置。(適用於所有單位，另作指明者除外) 1 座 48 樓至 49 樓 A 單位 (三層複式單位) 睡房 1 安裝座地式木皮飾面木櫃。 主人房安裝座地式木皮飾面木衣櫃。
	(ii) 供水系統的類型			(e) 電話	客廳、所有睡房及部分於三層複式及複式單位之浴室均裝有電話插座。有關接駁點之數目及位置，請參考「機電裝置數量說明表」。
	(a) 間接供水系統	銅		(f) 天線	客廳及所有睡房均設有可接收本地電視 / 電台節目的電視 / 電台天線插座。有關接駁點之數目及位置，請參考「機電裝置數量說明表」。
	(iii) 沐浴設施的類型			(g) 電力裝置	除假天花內之導管外，燈位及電插座之導管均採用暗線。提供三相電力並裝妥微型斷路器及配電箱。有關電插座及冷氣機接駁點的數目及位置，請參考「機電裝置數量說明表」。
	(a) 浴缸 1600(長)x750(寬)x500(深)(毫米) (除 1 座 12 樓至 18 樓 A 單位及 2 座 12 樓 至 18 樓 B 單位及以下列明者外)	壓鐵		(h) 氣體供應	類型：煤氣供應。 每戶裝妥煤氣喉接駁至廚房的煤氣煮食爐及浴室的即熱式煤氣熱水爐， 有關煤氣煮食爐及即熱式煤氣熱水爐的位置，請參考「機電裝置數量說明表」。
	- 浴缸 1600(長)x750(寬)x420(深)(毫米) (適用於 1 座 38 樓 A 單位及 12 樓、13 樓、 15 樓、38 樓及 43 樓 C 單位及 28 樓、38 樓 D 單位、2 座 36 樓 A 單位、38 樓 B 單位 及 43 樓 A 及 D 單位)	壓鐵		(i) 洗衣機接駁點	廚房內的洗衣機來水接駁點設計為直徑 15 毫米及去水接駁點設計為直徑 40 毫米。有關接駁點的位置，請參考「機電裝置數量說明表」。
- 浴缸 1600(長)x800(寬)x420(深)(毫米) (適用於 1 座 49 樓 A、B 單位及 2 座 49 樓 A 及 D 單位之浴室 3、2 座 49 樓 D 單 位之浴室 1)	壓鐵	(j) 供水	冷熱供水喉系統全部採用銅管。 供水喉採用暗喉藏於非主力牆牆身或置於假天花、假陣、裝飾板或櫃內。熱 水供應由熱水爐提供。		
- 浴缸 1700(長)x800(寬)x420(深)(毫米) (適用於 1 座 49 樓 A、B、C 及 D 單位及 2 座 49 樓 A 單位之浴室 1)	壓鐵				
(b) 淋浴間	玻璃浴屏				
(c) 淋浴花灑	鍍鉻				

FITTINGS, FINISHES AND APPLIANCES

裝置、裝飾物料及設備

4. 雜項

細項	描述
(a) 升降機	<p>住宅大廈住客升降機： 各座住宅大廈裝有 3 部“東芝”(產品型號：CL200)升降機穿梭以下樓層： - 第 1 座 10 樓至 48 樓 - 第 2 座 10 樓至 50 樓</p> <p>住宅大廈載貨升降機： 各座住宅大廈裝有 1 部“東芝”(產品型號：CL200)升降機穿梭以下樓層： - 第 1 座 10 樓至 48 樓 - 第 2 座 10 樓至 50 樓</p> <p>平台穿梭升降機： 平台裝有 2 部“東芝”(產品型號：CL100)升降機穿梭 1 樓至 10 樓</p>
(b) 信箱	設不鏽鋼信箱。
(c) 垃圾收集	每層住宅樓層設垃圾桶，另中央垃圾收集房設於 10 樓，由清潔工人定時收集垃圾。
(d) 水錶、電錶及氣體錶	<p>水錶 獨立水錶安裝於水錶房內，位於公用地方。</p> <p>電線槽 獨立電錶安裝於電線槽內，位於公用地方。</p> <p>煤氣錶 獨立煤氣錶安裝於每個單位的廚房內。</p>

5. 保安設施

細項	描述
保安系統	每座住宅大廈大堂入口設有出入控制系統及閉路電視系統。
保安設施	每座住宅大廈大堂入口設有閱讀卡系統開啟大堂大門。 每戶設彩色視像對講機。

6. 設備

細項	描述
設備	設備的品牌名稱及產品型號，請參閱「設備說明表」。

賣方承諾如發展項目中沒有安裝分別於上表細項 4 - 升降機或細項 6 - 設備指明的品牌名稱或產品型號的升降機或設備，便會安裝品質相若的升降機或設備。

Appliances Schedule of Residential Properties in the Development
發展項目的住宅物業的設備說明表

Blocks 1 - 2 座

FITTINGS, FINISHES AND APPLIANCES

裝置、裝飾物料及設備

Appliances Schedule

設備說明表

Appliances 設備	Brand Name 品牌	Model No. 型號	Block 1 座	
			11/F 十一樓	
			B	C
Refrigerator 雪櫃	Siemens 西門子	KG33NV44		
	Bauknecht	KGIN31811/A+	√	√
	Whirlpool 惠而浦	WRT 33		
ART 478				
Cookerhood 抽油煙機	Cristal 尼斯	C9005MS		
	Bauknecht	SPB1090	√	√
		SPB1200		
	Whirlpool 惠而浦	SP 536W		
Domino Gas Single Hob 煤氣單頭煮食爐	Gaggenau	VG231-211RK		
	Bauknecht	TGC6180/IN	√	√
Domino Gas Double Hob 煤氣雙頭煮食爐	Gaggenau	VG232-212RK		
	Bauknecht	TGZ6260/IN	√	√
Induction Cooking Hob 電煮食爐	Bauknecht	ETI6260IN	√	√
Domino Gas Triple Hob 煤氣三頭煮食爐	TGC	TRJB33NT-C		
	Whirlpool 惠而浦	AG 838B		
Oven 焗爐	Whirlpool 惠而浦	AKZM 754/IX		
		AKG 247		
	Bauknecht	BLVES8100PT	√	√
		BCTMS9101PT		
Microwave 微波爐	Whirlpool 惠而浦	AMW 494/IX		
	Bauknecht	EMWP9238PT	√	√
		EMCHT9145PT		
Barbecue Grill 燒烤爐	Gaggenau	EM200-130		
		VR230-112		
2 in 1 Washer and Dryer 二合一洗衣乾衣機	Whirlpool 惠而浦	AWI 312		
		AWG 320/1		
	Bauknecht	BKWD1200	√	√

Appliances 設備	Brand Name 品牌	Model No. 型號	Block 1 座	
			11/F 十一樓	
			B	C
Air Conditioner 冷氣機	General 珍寶	Indoor Unit 室內	ARG-24R	
			ARG-25R	
			ASHA09LB	√
			ARHA30LB	
			ARHF24LB	√
			ASG-9ANE	
			ASG-9AS	
			ASG-9ASP	
			ASG-12AS	
			ASG-12ASP	
			ASG-14R	
			ASWA09L	
			ASWA12L	
			ASWA18L	√
			ASWA24L	
		ASWG09L		
		ASWG12L		
		Outdoor Unit 室外	AOHA18LAC2	√
			AOHA24LA	√
			AOHA18L	
			AOHA30L	
			AOG-9A	
			AOG-9AGP	
			AOG-12A	
			AOG-12ASP	
			AOG-19A	
			AOG-14R	
			AOG-24R	
			AOG-25R	
			AOWR09L	
AOWR12L				
AOWR18L	√			
AOWR24L				
AOWG09L				
AOWG12L				

FITTINGS, FINISHES AND APPLIANCES

裝置、裝飾物料及設備

Appliances Schedule

設備說明表

Appliances 設備	Brand Name 品牌	Model No. 型號		Block 1 座	
				11/F 十一樓	
				B	C
Air Conditioner 冷氣機	Mitsubishi 三菱	Indoor Unit 室內	FDKJ28HKXE2		
			FDKJ36HKXE2		
			FDKJ45HKXE2		
			FDKJ56HKXE2		
			FDEJ71HKXE2		
			FDTWJ45HKXE2		
			FDUM71HKXE2		
		Outdoor Unit 室外	FDCJ140HKXE2		
		FDCJ280HKXE2			
	Daikin 大金	Indoor Unit 室內	FXAQ25		
			FXAQ32		
			FXAQ40		
			FXAQ50		
			FXDQ25		
			FXDQ50		
FXDQ63					
FXFQ40					
Outdoor Unit 室外	RXYQ10				
Gas Water Heater 煤氣熱水爐	Rinnai 林內	REU-11S	√	√	
		REU-16S			
Electric Water Heater 電熱水爐	Stiebel Eltron 斯寶亞創	DHC 6	√	√	
		DHC 18			
	Hot Pool 電寶	ST-3.5EP	√		
Window type Exhaust Fan 窗口式抽氣扇	Mitsubishi 三菱	V-15 EWG	√	√	
		BF-19S			
	Systemmair	EAF-1			
		EAF-3			
		EAF-4			
KDK	15WHC07	√	√		

FITTINGS, FINISHES AND APPLIANCES

裝置、裝飾物料及設備

Appliances Schedule

設備說明表

Appliances 設備	Brand Name 品牌	Model No. 型號	Block 1 座			
			12/F 十二樓			
			A	B	C	D
Refrigerator 雪櫃	Siemens 西門子	KG33NV44				
	Bauknecht	KGIN31811/A+			√	
	Whirlpool 惠而浦	WRT 33	√	√		√
ART 478						
Cookerhood 抽油煙機	Cristal 尼斯	C9005MS				
	Bauknecht	SPB1090			√	
		SPB1200				
	Whirlpool 惠而浦	SP 536W	√	√		√
Domino Gas Single Hob 煤氣單頭煮食爐	Gaggenau	VG231-211RK				
	Bauknecht	TGC6180/IN			√	
Domino Gas Double Hob 煤氣雙頭煮食爐	Gaggenau	VG232-212RK				
	Bauknecht	TGZ6260/IN			√	
Induction Cooking Hob 電煮食爐	Bauknecht	ETI6260IN			√	
Domino Gas Triple Hob 煤氣三頭煮食爐	TGC	TRJB33NT-C				
	Whirlpool 惠而浦	AG 838B	√	√		√
Oven 焗爐	Whirlpool 惠而浦	AKZM 754/IX				
		AKG 247	√	√		√
	Bauknecht	BLVES8100PT			√	
		BCTMS9101PT				
Gaggenau	EB210-130					
Microwave 微波爐	Whirlpool 惠而浦	AMW 494/IX				
	Bauknecht	EMWP9238PT			√	
		EMCHT9145PT				
Gaggenau	EM200-130					
Barbecue Grill 燒烤爐	Gaggenau	VR230-112				
2 in 1 Washer and Dryer 二合一洗衣乾衣機	Whirlpool 惠而浦	AWI 312				
		AWG 320/1	√	√		√
Bauknecht	BKWD1200			√		

Appliances 設備	Brand Name 品牌	Model No. 型號	Block 1 座				
			12/F 十二樓				
			A	B	C	D	
Air Conditioner 冷氣機	General 珍寶	Indoor Unit 室內	ARG-24R				√
			ARG-25R	√	√		
			ASHA09LB				
			ARHA30LB				
			ARHF24LB				
			ASG-9ANE	√			
			ASG-9AS				
			ASG-9ASP		√		
			ASG-12AS				√
			ASG-12ASP		√		
			ASG-14R		√		
			ASWA09L				
			ASWA12L				
			ASWA18L				
		ASWA24L			√		
		ASWG09L			√		
		ASWG12L			√		
		Outdoor Unit 室外	AOHA18LAC2				
			AOHA24LA				
			AOG-9A				√
			AOG-9AGP		√		
			AOG-12A				√
			AOG-12ASP		√		
			AOG-19A	√			
			AOG-14R		√		
			AOG-24R				√
			AOG-25R	√	√		
AOWR09L				√			
AOWR12L				√			
AOWR18L							
AOWR24L			√				

FITTINGS, FINISHES AND APPLIANCES

裝置、裝飾物料及設備

Appliances Schedule

設備說明表

Appliances 設備	Brand Name 品牌	Model No. 型號	Block 1 座				
			12/F 十二樓				
			A	B	C	D	
Air Conditioner 冷氣機	Mitsubishi 三菱	Indoor Unit 室內	FDKJ28HKXE2				
			FDKJ36HKXE2				
			FDKJ45HKXE2				
			FDKJ56HKXE2				
			FDEJ71HKXE2				
			FDTWJ45HKXE2				
			FDUM71HKXE2				
		Outdoor Unit 室外	FDCJ140HKXE2				
			FDCJ280HKXE2				
	Daikin 大金	Indoor Unit 室內	FXAQ25				
			FXAQ32				
			FXAQ40				
			FXAQ50				
			FXDQ25				
			FXDQ50				
FXDQ63							
FXFQ40							
Outdoor Unit 室外	RXYQ10						
Gas Water Heater 煤氣熱水爐	Rinnai 林內	REU-11S	√	√		√	
		REU-16S					
	TGC	RJW150SFD			√		
Electric Water Heater 電熱水爐	Stiebel Eltron 斯寶亞創	DHC 6	√	√		√	
		DHC 6EL			√		
		DHC 18					
	Hot Pool 電寶	ST-3.5EP		√			
Window Type Exhaust Fan 窗口式抽氣扇	Mitsubishi 三菱	V-15 EWG	√	√		√	
		BF-19S					
	Systemmair	EAF-1					
		EAF-3					
		EAF-4					
	KDK	15WHC07			√		

Appliances 設備	Brand Name 品牌	Model No. 型號	Block 1 座			
			12/F 十二樓			
			A	B	C	D
Thermo Ventilator 浴室寶	Panasonic	FV-30BW1H			√	

FITTINGS, FINISHES AND APPLIANCES

裝置、裝飾物料及設備

Appliances Schedule

設備說明表

Appliances 設備	Brand Name 品牌	Model No. 型號	Block 1 座			
			13/F 十三樓			
			A	B	C	D
Refrigerator 雪櫃	Siemens 西門子	KG33NV44				
	Bauknecht	KGIN31811/A+			√	
	Whirlpool 惠而浦	WRT 33	√	√		√
ART 478						
Cookerhood 抽油煙機	Cristal 尼斯	C9005MS				
	Bauknecht	SPB1090			√	
		SPB1200				
	Whirlpool 惠而浦	SP 536W	√	√		√
Domino Gas Single Hob 煤氣單頭煮食爐	Gaggenau	VG231-211RK				
	Bauknecht	TGC6180/IN			√	
Domino Gas Double Hob 煤氣雙頭煮食爐	Gaggenau	VG232-212RK				
	Bauknecht	TGZ6260/IN			√	
Induction Cooking Hob 電煮食爐	Bauknecht	ETI6260IN			√	
Domino Gas Triple Hob 煤氣三頭煮食爐	TGC	TRJB33NT-C				
	Whirlpool 惠而浦	AG 838B	√	√		√
Oven 焗爐	Whirlpool 惠而浦	AKZM 754/IX				
		AKG 247	√	√		√
	Bauknecht	BLVES8100PT			√	
		BCTMS9101PT				
Gaggenau	EB210-130					
Microwave 微波爐	Whirlpool 惠而浦	AMW 494/IX				
	Bauknecht	EMWP9238PT			√	
		EMCHT9145PT				
Gaggenau	EM200-130					
Barbecue Grill 燒烤爐	Gaggenau	VR230-112				
2 in 1 Washer and Dryer 二合一洗衣乾衣機	Whirlpool 惠而浦	AWI 312				
		AWG 320/1	√	√		√
Bauknecht	BKWD1200			√		

Appliances 設備	Brand Name 品牌	Model No. 型號	Block 1 座				
			13/F 十三樓				
			A	B	C	D	
Air Conditioner 冷氣機	General 珍寶	Indoor Unit 室內	ARG-24R				√
			ARG-25R	√	√		
			ASHA09LB				
			ARHA30LB				
			ARHF24LB				
			ASG-9ANE	√			
			ASG-9AS				
			ASG-9ASP		√		
			ASG-12AS				√
			ASG-12ASP		√		
			ASG-14R		√		
			ASWA09L				
			ASWA12L				
			ASWA18L				
		ASWG24LFCB			√		
		ASWG09LMCB			√		
		ASWG12LMCB			√		
		Outdoor Unit 室外	AOHA18LAC2				
			AOHA24LA				
			AOG-9A				√
			AOG-9AGP		√		
			AOG-12A				√
			AOG-12ASP		√		
			AOG-19A	√			
			AOG-14R		√		
			AOG-24R				√
			AOG-25R	√	√		
			AOWG24LFCB			√	
AOWG09LMCB				√			
AOWR18L							
AOWG12LMCB				√			

FITTINGS, FINISHES AND APPLIANCES

裝置、裝飾物料及設備

Appliances Schedule

設備說明表

Appliances 設備	Brand Name 品牌	Model No. 型號	Block 1 座				
			13/F 十三樓				
			A	B	C	D	
Air Conditioner 冷氣機	Mitsubishi 三菱	Indoor Unit 室內	FDKJ28HKXE2				
			FDKJ36HKXE2				
			FDKJ45HKXE2				
			FDKJ56HKXE2				
			FDEJ71HKXE2				
			FDTWJ45HKXE2				
			FDUM71HKXE2				
		Outdoor Unit 室外	FDCJ140HKXE2				
			FDCJ280HKXE2				
	Daikin 大金	Indoor Unit 室內	FXAQ25				
			FXAQ32				
			FXAQ40				
			FXAQ50				
			FXDQ25				
FXDQ50							
FXDQ63							
FXFQ40							
Outdoor Unit 室外	RXYQ10						
Gas Water Heater 煤氣熱水爐	Rinnai 林內	REU-11S	√	√		√	
		REU-16S					
	TGC	RJW150SFD			√		
Electric Water Heater 電熱水爐	Stiebel Eltron 斯寶亞創	DHC 6	√	√		√	
		DHC 6EL			√		
		DHC 18					
	Hot Pool 電寶	ST-3.5EP		√			
Window Type Exhaust Fan 窗口式抽氣扇	Mitsubishi 三菱	V-15 EWG	√	√		√	
		BF-19S					
	Systemmair	EAF-1					
		EAF-3					
		EAF-4					
	KDK	15WHC07			√		

Appliances 設備	Brand Name 品牌	Model No. 型號	Block 1 座			
			13/F 十三樓			
			A	B	C	D
Thermo Ventilator 浴室寶	Panasonic	FV-30BW1H			√	

FITTINGS, FINISHES AND APPLIANCES

裝置、裝飾物料及設備

Appliances Schedule

設備說明表

Appliances 設備	Brand Name 品牌	Model No. 型號	Block 1 座			
			15/F 十五樓			
			A	B	C	D
Refrigerator 雪櫃	Siemens 西門子	KG33NV44				
	Bauknecht	KGIN31811/A+			√	
	Whirlpool 惠而浦	WRT 33	√	√		√
ART 478						
Cookerhood 抽油煙機	Cristal 尼斯	C9005MS				
	Bauknecht	SPB1090			√	
		SPB1200				
	Whirlpool 惠而浦	SP 536W	√	√		√
Domino Gas Single Hob 煤氣單頭煮食爐	Gaggenau	VG231-211RK				
	Bauknecht	TGC6180/IN			√	
Domino Gas Double Hob 煤氣雙頭煮食爐	Gaggenau	VG232-212RK				
	Bauknecht	TGZ6260/IN			√	
Induction Cooking Hob 電煮食爐	Bauknecht	ETI6260IN			√	
Domino Gas Triple Hob 煤氣三頭煮食爐	TGC	TRJB33NT-C				
	Whirlpool 惠而浦	AG 838B	√	√		√
Oven 焗爐	Whirlpool 惠而浦	AKZM 754/IX				
		AKG 247	√	√		√
	Bauknecht	BLVES8100PT			√	
		BCTMS9101PT				
Gaggenau	EB210-130					
Microwave 微波爐	Whirlpool 惠而浦	AMW 494/IX				
	Bauknecht	EMWP9238PT				
		EMCHT9145PT				
Gaggenau	EM200-130					
Steam Oven 蒸爐	Bauknecht	ESTM8145PT			√	
Barbecue Grill 燒烤爐	Gaggenau	VR230-112				
2 in 1 Washer and Dryer 二合一洗衣乾衣機	Whirlpool 惠而浦	AWI 312				
		AWG 320/1	√	√		√
Bauknecht	BKWD1200			√		

Appliances 設備	Brand Name 品牌	Model No. 型號	Block 1 座				
			15/F 十五樓				
			A	B	C	D	
Air Conditioner 冷氣機	General 珍寶	Indoor Unit 室內	ARG-24R				√
			ARG-25R	√	√		
			ASHA09LB				
			ARHA30LB				
			ARHF24LB				
			ASG-9ANE	√			
			ASG-9AS				
			ASG-9ASP		√		
			ASG-12AS				√
			ASG-12ASP		√		
			ASG-14R		√		
			ASWA09L				
			ASWA12L				
			ASWA18L				
		ASWG24LFCB			√		
		ASWG12LMCB			√		
		ASWG09LMCB			√		
		Outdoor Unit 室外	AOHA18LAC2				
			AOHA24LA				
			AOG-9A				√
			AOG-9AGP		√		
			AOG-12A				√
			AOG-12ASP		√		
			AOG-19A	√			
			AOG-14R		√		
			AOG-24R				√
			AOG-25R	√	√		
			AOWG24LFCB			√	
AOWG12LMCB				√			
AOWR18L							
AOWG09LMCB				√			

FITTINGS, FINISHES AND APPLIANCES

裝置、裝飾物料及設備

Appliances Schedule

設備說明表

Appliances 設備	Brand Name 品牌	Model No. 型號	Block 1 座				
			15/F 十五樓				
			A	B	C	D	
Air Conditioner 冷氣機	Mitsubishi 三菱	Indoor Unit 室內	FDKJ28HKXE2				
			FDKJ36HKXE2				
			FDKJ45HKXE2				
			FDKJ56HKXE2				
			FDEJ71HKXE2				
			FDTWJ45HKXE2				
			FDUM71HKXE2				
		Outdoor Unit 室外	FDCJ140HKXE2				
			FDCJ280HKXE2				
	Daikin 大金	Indoor Unit 室內	FXAQ25				
			FXAQ32				
			FXAQ40				
			FXAQ50				
			FXDQ25				
FXDQ50							
FXDQ63							
FXFQ40							
Outdoor Unit 室外	RXYQ10						
Gas Water Heater 煤氣熱水爐	Rinnai 林內	REU-11S	√	√		√	
		REU-16S					
	TGC	RJW150SFD			√		
Electric Water Heater 電熱水爐	Stiebel Eltron 斯寶亞創	DHC 6	√	√		√	
		DHC6EL			√		
		DHC 18					
	Hot Pool 電寶	ST-3.5EP		√			
Window Type Exhaust Fan 窗口式抽氣扇	Mitsubishi 三菱	V-15 EWG	√	√		√	
		BF-19S					
	Systemmair	EAF-1					
		EAF-3					
		EAF-4					
	KDK	15WHC07			√		

Appliances 設備	Brand Name 品牌	Model No. 型號	Block 1 座			
			15/F 十五樓			
			A	B	C	D
Thermo Ventilator 浴室寶	Panasonic	FV-30BW1H			√	

FITTINGS, FINISHES AND APPLIANCES

裝置、裝飾物料及設備

Appliances Schedule

設備說明表

Appliances 設備	Brand Name 品牌	Model No. 型號	Block 1 座			
			16/F 十六樓			
			A	B	C	D
Refrigerator 雪櫃	Siemens 西門子	KG33NV44				
	Bauknecht	KGIN31811/A+				
	Whirlpool 惠而浦	WRT 33	√	√	√	√
ART 478						
Cookerhood 抽油煙機	Cristal 尼斯	C9005MS				
	Bauknecht	SPB1090				
		SPB1200				
	Whirlpool 惠而浦	SP 536W	√	√	√	√
Gaggenau	AH100-190					
	Domino Gas Single Hob 煤氣單頭煮食爐	Gaggenau	VG231-211RK			
Bauknecht	TGC6180/IN					
	Domino Gas Double Hob 煤氣雙頭煮食爐	Gaggenau	VG232-212RK			
Bauknecht	TGZ6260/IN					
	Induction Cooking Hob 電煮食爐	Bauknecht	ETI6260IN			
Domino Gas Triple Hob 煤氣三頭煮食爐	TGC	TRJB33NT-C				
	Whirlpool 惠而浦	AG 838B	√	√	√	√
Oven 焗爐	Whirlpool 惠而浦	AKZM 754/IX				
		AKG 247	√	√	√	√
	Bauknecht	BLVES8100PT				
		BCTMS9101PT				
Gaggenau	EB210-130					
Microwave 微波爐	Whirlpool 惠而浦	AMW 494/IX				
	Bauknecht	EMWP9238PT				
		EMCHT9145PT				
Gaggenau	EM200-130					
Barbecue Grill 燒烤爐	Gaggenau	VR230-112				
2 in 1 Washer and Dryer 二合一洗衣乾衣機	Whirlpool 惠而浦	AWI 312				
		AWG 320/1	√	√	√	√
	Bauknecht	BKWD1200				

Appliances 設備	Brand Name 品牌	Model No. 型號	Block 1 座				
			16/F 十六樓				
			A	B	C	D	
Air Conditioner 冷氣機	General 珍寶	Indoor Unit 室內	ARG-24R			√	√
			ARG-25R	√	√		
			ASHA09LB				
			ARHA30LB				
			ARHF24LB				
			ASG-9ANE	√			
			ASG-9AS				
			ASG-9ASP		√		
			ASG-12AS			√	√
			ASG-12ASP		√		
			ASG-14R		√		
			ASWA09L				
			ASWA12L				
			ASWA18L				
			ASWA24L				
		ASWG09L					
		ASWG12L					
		Outdoor Unit 室外	AOHA18LAC2				
			AOHA24LA				
			AOG-9A			√	√
			AOG-9AGP		√		
			AOG-12A			√	√
			AOG-12ASP		√		
			AOG-19A	√			
			AOG-14R		√		
			AOG-24R			√	√
			AOG-25R	√	√		
AOWR09L							
AOWR12L							
AOWR18L							

FITTINGS, FINISHES AND APPLIANCES

裝置、裝飾物料及設備

Appliances Schedule

設備說明表

Appliances 設備	Brand Name 品牌	Model No. 型號		Block 1 座			
				16/F 十六樓			
				A	B	C	D
Air Conditioner 冷氣機	Mitsubishi 三菱	Indoor Unit 室內	FDKJ28HKXE2				
			FDKJ36HKXE2				
			FDKJ45HKXE2				
			FDKJ56HKXE2				
			FDEJ71HKXE2				
			FDTWJ45HKXE2				
			FDUM71HKXE2				
		Outdoor Unit 室外	FDCJ140HKXE2				
		FDCJ280HKXE2					
	Daikin 大金	Indoor Unit 室內	FXAQ25				
			FXAQ32				
			FXAQ40				
			FXAQ50				
			FXDQ25				
			FXDQ50				
FXDQ63							
FXFQ40							
Outdoor Unit 室外	RXYQ10						
Gas Water Heater 煤氣熱水爐	Rinnai 林內	REU-11S	√	√	√	√	
		REU-16S					
Electric Water Heater 電熱水爐	Stiebel Eltron 斯寶亞創	DHC 6	√	√	√	√	
		DHC 18					
	Hot Pool 電寶	ST-3.5EP		√			
Window Type Exhaust Fan 窗口式抽氣扇	Mitsubishi 三菱	V-15 EWG	√	√	√	√	
		BF-19S					
	Systemmair	EAF-1					
		EAF-3					
		EAF-4					

FITTINGS, FINISHES AND APPLIANCES

裝置、裝飾物料及設備

Appliances Schedule

設備說明表

Appliances 設備	Brand Name 品牌	Model No. 型號	Block 1 座			
			17/F 十七樓			
			A	B	C	D
Refrigerator 雪櫃	Siemens 西門子	KG33NV44				
	Bauknecht	KGIN31811/A+			√	
	Whirlpool 惠而浦	WRT 33	√	√		√
ART 478						
Cookerhood 抽油煙機	Cristal 尼斯	C9005MS				
	Bauknecht	SPB1090			√	
		SPB1200				
	Whirlpool 惠而浦	SP 536W	√	√		√
Domino Gas Single Hob 煤氣單頭煮食爐	Gaggenau	VG231-211RK				
	Bauknecht	TGC6180/IN			√	
Domino Gas Double Hob 煤氣雙頭煮食爐	Gaggenau	VG232-212RK				
	Bauknecht	TGZ6260/IN			√	
Induction Cooking Hob 電煮食爐	Bauknecht	ETI6260IN			√	
Domino Gas Triple Hob 煤氣三頭煮食爐	TGC	TRJB33NT-C				
	Whirlpool 惠而浦	AG 838B	√	√		√
Oven 焗爐	Whirlpool 惠而浦	AKZM 754/IX				
		AKG 247	√	√		√
	Bauknecht	BLVES8100PT			√	
		BCTMS9101PT				
Gaggenau	EB210-130					
Microwave 微波爐	Whirlpool 惠而浦	AMW 494/IX				
	Bauknecht	EMWP9238PT			√	
		EMCHT9145PT				
Gaggenau	EM200-130					
Barbecue Grill 燒烤爐	Gaggenau	VR230-112				
2 in 1 Washer and Dryer 二合一洗衣乾衣機	Whirlpool 惠而浦	AWI 312				
		AWG 320/1	√	√		√
	Bauknecht	BKWD1200			√	

Appliances 設備	Brand Name 品牌	Model No. 型號	Block 1 座				
			17/F 十七樓				
			A	B	C	D	
Air Conditioner 冷氣機	General 珍寶	Indoor Unit 室內	ARG-24R				√
			ARG-25R	√	√		
			ASHA09LB				
			ARHA30LB				
			ARHF24LB				
			ASG-9ANE	√			
			ASG-9AS				
			ASG-9ASP		√		
			ASG-12AS				√
			ASG-12ASP		√		
			ASG-14R		√		
			ASWA09L			√	
			ASWA12L			√	
			ASWA18L				
			ASWA24L			√	
		ASWG09L					
		ASWG12L					
		Outdoor Unit 室外	AOHA18LAC2				
			AOHA24LA				
			AOG-9A				√
			AOG-9AGP		√		
			AOG-12A				√
			AOG-12ASP		√		
			AOG-19A	√			
			AOG-14R		√		
			AOG-24R				√
			AOG-25R	√	√		
AOWR09L				√			
AOWR12L				√			
AOWR18L							
AOWR24L			√				

FITTINGS, FINISHES AND APPLIANCES

裝置、裝飾物料及設備

Appliances Schedule

設備說明表

Appliances 設備	Brand Name 品牌	Model No. 型號		Block 1 座			
				17/F 十七樓			
				A	B	C	D
Air Conditioner 冷氣機	Mitsubishi 三菱	Indoor Unit 室內	FDKJ28HKXE2				
			FDKJ36HKXE2				
			FDKJ45HKXE2				
			FDKJ56HKXE2				
			FDEJ71HKXE2				
			FDTWJ45HKXE2				
			FDUM71HKXE2				
		Outdoor Unit 室外	FDCJ140HKXE2				
		FDCJ280HKXE2					
	Daikin 大金	Indoor Unit 室內	FXAQ25				
			FXAQ32				
			FXAQ40				
			FXAQ50				
			FXDQ25				
			FXDQ50				
FXDQ63							
FXFQ40							
Outdoor Unit 室外	RXYQ10						
Gas Water Heater 煤氣熱水爐	Rinnai 林內	REU-11S	√	√	√	√	
		REU-16S					
Electric Water Heater 電熱水爐	Stiebel Eltron 斯寶亞創	DHC 6	√	√	√	√	
		DHC 18					
	Hot Pool 電寶	ST-3.5EP		√			
Window Type Exhaust Fan 窗口式抽氣扇	Mitsubishi 三菱	V-15 EWG	√	√	√	√	
		BF-19S					
	Systemmair	EAF-1					
		EAF-3					
		EAF-4					
KDK	15WHC07			√			

FITTINGS, FINISHES AND APPLIANCES

裝置、裝飾物料及設備

Appliances Schedule

設備說明表

Appliances 設備	Brand Name 品牌	Model No. 型號	Block 1 座			
			18/F 十八樓			
			A	B	C	D
Refrigerator 雪櫃	Siemens 西門子	KG33NV44				
	Bauknecht	KGIN31811/A+				
	Whirlpool 惠而浦	WRT 33	√	√	√	√
ART 478						
Cookerhood 抽油煙機	Cristal 尼斯	C9005MS				
	Bauknecht	SPB1090				
		SPB1200				
	Whirlpool 惠而浦	SP 536W	√	√	√	√
Gaggenau	AH100-190					
	VG231-211RK					
Domino Gas Single Hob 煤氣單頭煮食爐	Gaggenau	VG231-211RK				
	Bauknecht	TGC6180/IN				
Domino Gas Double Hob 煤氣雙頭煮食爐	Gaggenau	VG232-212RK				
	Bauknecht	TGZ6260/IN				
Induction Cooking Hob 電煮食爐	Bauknecht	ETI6260IN				
Domino Gas Triple Hob 煤氣三頭煮食爐	TGC	TRJB33NT-C				
	Whirlpool 惠而浦	AG 838B	√	√	√	√
Oven 焗爐	Whirlpool 惠而浦	AKZM 754/IX				
		AKG 247	√	√	√	√
	Bauknecht	BLVES8100PT				
		BCTMS9101PT				
Gaggenau	EB210-130					
Microwave 微波爐	Whirlpool 惠而浦	AMW 494/IX				
	Bauknecht	EMWP9238PT				
		EMCHT9145PT				
Gaggenau	EM200-130					
Barbecue Grill 燒烤爐	Gaggenau	VR230-112				
2 in 1 Washer and Dryer 二合一洗衣乾衣機	Whirlpool 惠而浦	AWI 312				
		AWG 320/1	√	√	√	√
	Bauknecht	BKWD1200				

Appliances 設備	Brand Name 品牌	Model No. 型號	Block 1 座				
			18/F 十八樓				
			A	B	C	D	
Air Conditioner 冷氣機	General 珍寶	Indoor Unit 室內	ARG-24R			√	√
			ARG-25R	√	√		
			ASHA09LB				
			ARHA30LB				
			ARHF24LB				
			ASG-9ANE	√			
			ASG-9AS				
			ASG-9ASP		√		
			ASG-12AS			√	√
			ASG-12ASP		√		
			ASG-14R		√		
			ASWA09L				
			ASWA12L				
			ASWA18L				
		ASWA24L					
		ASWG09L					
		ASWG12L					
		Outdoor Unit 室外	AOHA18LAC2				
			AOHA24LA				
			AOG-9A			√	√
			AOG-9AGP		√		
			AOG-12A			√	√
			AOG-12ASP		√		
			AOG-19A	√			
			AOG-14R		√		
			AOG-24R			√	√
			AOG-25R	√	√		
AOWR09L							
AOWR12L							
AOWR18L							

FITTINGS, FINISHES AND APPLIANCES

裝置、裝飾物料及設備

Appliances Schedule

設備說明表

Appliances 設備	Brand Name 品牌	Model No. 型號		Block 1 座			
				18/F 十八樓			
				A	B	C	D
Air Conditioner 冷氣機	Mitsubishi 三菱	Indoor Unit 室內	FDKJ28HKXE2				
			FDKJ36HKXE2				
			FDKJ45HKXE2				
			FDKJ56HKXE2				
			FDEJ71HKXE2				
			FDTWJ45HKXE2				
			FDUM71HKXE2				
		Outdoor Unit 室外	FDCJ140HKXE2				
			FDCJ280HKXE2				
	Daikin 大金	Indoor Unit 室內	FXAQ25				
			FXAQ32				
			FXAQ40				
			FXAQ50				
			FXDQ25				
			FXDQ50				
FXDQ63							
FXFQ40							
Outdoor Unit 室外	RXYQ10						
Gas Water Heater 煤氣熱水爐	Rinnai 林內	REU-11S	√	√	√	√	
		REU-16S					
Electric Water Heater 電熱水爐	Stiebel Eltron 斯寶亞創	DHC 6	√	√	√	√	
		DHC 18					
	Hot Pool 電寶	ST-3.5EP		√			
Window Type Exhaust Fan 窗口式抽氣扇	Mitsubishi 三菱	V-15 EWG	√	√	√	√	
		BF-19S					
	Systemmair	EAF-1					
		EAF-3					
		EAF-4					

FITTINGS, FINISHES AND APPLIANCES

裝置、裝飾物料及設備

Appliances Schedule

設備說明表

Appliances 設備	Brand Name 品牌	Model No. 型號	Block 1 座			
			19/F 十九樓			
			A	B	C	D
Refrigerator 雪櫃	Siemens 西門子	KG33NV44				
	Bauknecht	KGIN31811/A+				
	Whirlpool 惠而浦	WRT 33	√	√	√	√
ART 478						
Cookerhood 抽油煙機	Cristal 尼斯	C9005MS				
	Bauknecht	SPB1090				
		SPB1200				
	Whirlpool 惠而浦	SP 536W	√	√	√	√
Gaggenau	AH100-190					
	Domino Gas Single Hob 煤氣單頭煮食爐	Gaggenau	VG231-211RK			
Bauknecht	TGC6180/IN					
	Domino Gas Double Hob 煤氣雙頭煮食爐	Gaggenau	VG232-212RK			
Bauknecht	TGZ6260/IN					
	Induction Cooking Hob 電煮食爐	Bauknecht	ETI6260IN			
Domino Gas Triple Hob 煤氣三頭煮食爐	TGC	TRJB33NT-C				
	Whirlpool 惠而浦	AG 838B	√	√	√	√
Oven 焗爐	Whirlpool 惠而浦	AKZM 754/IX				
		AKG 247	√	√	√	√
	Bauknecht	BLVES8100PT				
		BCTMS9101PT				
Gaggenau	EB210-130					
Microwave 微波爐	Whirlpool 惠而浦	AMW 494/IX				
	Bauknecht	EMWP9238PT				
		EMCHT9145PT				
Gaggenau	EM200-130					
Barbecue Grill 燒烤爐	Gaggenau	VR230-112				
2 in 1 Washer and Dryer 二合一洗衣乾衣機	Whirlpool 惠而浦	AWI 312				
		AWG 320/1	√	√	√	√
	Bauknecht	BKWD1200				

Appliances 設備	Brand Name 品牌	Model No. 型號	Block 1 座				
			19/F 十九樓				
			A	B	C	D	
Air Conditioner 冷氣機	General 珍寶	Indoor Unit 室內	ARG-24R			√	√
			ARG-25R	√	√		
			ASHA09LB				
			ARHA30LB				
			ARHF24LB				
			ASG-9ANE				
			ASG-9AS				
			ASG-9ASP	√	√		
			ASG-12AS			√	√
			ASG-12ASP	√	√		
			ASG-14R	√	√		
			ASWA09L				
			ASWA12L				
			ASWA18L				
		ASWA24L					
		ASWG09L					
		ASWG12L					
		Outdoor Unit 室外	AOHA18LAC2				
			AOHA24LA				
			AOG-9A			√	√
			AOG-9AGP	√	√		
			AOG-12A			√	√
			AOG-12ASP	√	√		
			AOG-19A				
			AOG-14R	√	√		
			AOG-24R			√	√
AOG-25R	√		√				
AOWR09L							
AOWR12L							
AOWR18L							

FITTINGS, FINISHES AND APPLIANCES

裝置、裝飾物料及設備

Appliances Schedule

設備說明表

Appliances 設備	Brand Name 品牌	Model No. 型號		Block 1 座			
				19/F 十九樓			
				A	B	C	D
Air Conditioner 冷氣機	Mitsubishi 三菱	Indoor Unit 室內	FDKJ28HKXE2				
			FDKJ36HKXE2				
			FDKJ45HKXE2				
			FDKJ56HKXE2				
			FDEJ71HKXE2				
			FDTWJ45HKXE2				
			FDUM71HKXE2				
		Outdoor Unit 室外	FDCJ140HKXE2				
			FDCJ280HKXE2				
	Daikin 大金	Indoor Unit 室內	FXAQ25				
			FXAQ32				
			FXAQ40				
			FXAQ50				
			FXDQ25				
			FXDQ50				
FXDQ63							
FXFQ40							
Outdoor Unit 室外	RXYQ10						
Gas Water Heater 煤氣熱水爐	Rinnai 林內	REU-11S	√	√	√	√	
		REU-16S					
Electric Water Heater 電熱水爐	Stiebel Eltron 斯寶亞創	DHC 6	√	√	√	√	
		DHC 18					
	Hot Pool 電寶	ST-3.5EP	√	√			
Window Type Exhaust Fan 窗口式抽氣扇	Mitsubishi 三菱	V-15 EWG	√	√	√	√	
		BF-19S					
	Systemmair	EAF-1					
		EAF-3					
		EAF-4					

FITTINGS, FINISHES AND APPLIANCES

裝置、裝飾物料及設備

Appliances Schedule

設備說明表

Appliances 設備	Brand Name 品牌	Model No. 型號	Block 1 座			
			20/F 二十樓			
			A	B	C	D
Refrigerator 雪櫃	Siemens 西門子	KG33NV44		√	√	
	Bauknecht	KGIN31811/A+				
	Whirlpool 惠而浦	WRT 33	√			√
ART 478						
Cookerhood 抽油煙機	Cristal 尼斯	C9005MS		√	√	
	Bauknecht	SPB1090				
		SPB1200				
	Whirlpool 惠而浦	SP 536W	√			√
Domino Gas Single Hob 煤氣單頭煮食爐	Gaggenau	VG231-211RK				
	Bauknecht	TGC6180/IN				
Domino Gas Double Hob 煤氣雙頭煮食爐	Gaggenau	VG232-212RK				
	Bauknecht	TGZ6260/IN				
Induction Cooking Hob 電煮食爐	Bauknecht	ETI6260IN				
Domino Gas Triple Hob 煤氣三頭煮食爐	TGC	TRJB33NT-C		√	√	
	Whirlpool 惠而浦	AG 838B	√			√
Oven 焗爐	Whirlpool 惠而浦	AKZM 754/IX		√	√	
		AKG 247	√			√
	Bauknecht	BLVES8100PT				
		BCTMS9101PT				
Gaggenau	EB210-130					
Microwave 微波爐	Whirlpool 惠而浦	AMW 494/IX		√	√	
	Bauknecht	EMWP9238PT				
		EMCHT9145PT				
Gaggenau	EM200-130					
Barbecue Grill 燒烤爐	Gaggenau	VR230-112				
2 in 1 Washer and Dryer 二合一洗衣乾衣機	Whirlpool 惠而浦	AWI 312		√	√	
		AWG 320/1	√			√
	Bauknecht	BKWD1200				

Appliances 設備	Brand Name 品牌	Model No. 型號	Block 1 座				
			20/F 二十樓				
			A	B	C	D	
Air Conditioner 冷氣機	General 珍寶	Indoor Unit 室內	ARG-24R				√
			ARG-25R	√			
			ASHA09LB		√		
			ARHA30LB				
			ARHF24LB		√		
			ASG-9ANE				
			ASG-9AS				
			ASG-9ASP	√			
			ASG-12AS				√
			ASG-12ASP	√			
			ASG-14R	√			
			ASWA09L			√	
			ASWA12L			√	
			ASWA18L		√		
		ASWA24L			√		
		ASWG09L					
		ASWG12L					
		Outdoor Unit 室外	AOHA18LAC2		√		
			AOHA24LA		√	√	
			AOG-9A				√
			AOG-9AGP	√			
			AOG-12A				√
			AOG-12ASP	√			
			AOG-19A				
			AOG-14R	√			
			AOG-24R				√
			AOG-25R	√			
AOWR09L				√			
AOWR12L				√			
AOWR18L			√				

FITTINGS, FINISHES AND APPLIANCES

裝置、裝飾物料及設備

Appliances Schedule

設備說明表

Appliances 設備	Brand Name 品牌	Model No. 型號		Block 1 座			
				20/F 二十樓			
				A	B	C	D
Air Conditioner 冷氣機	Mitsubishi 三菱	Indoor Unit 室內	FDKJ28HKXE2				
			FDKJ36HKXE2				
			FDKJ45HKXE2				
			FDKJ56HKXE2				
			FDEJ71HKXE2				
			FDTWJ45HKXE2				
			FDUM71HKXE2				
		Outdoor Unit 室外	FDCJ140HKXE2				
	FDCJ280HKXE2						
	Daikin 大金	Indoor Unit 室內	FXAQ25				
			FXAQ32				
			FXAQ40				
			FXAQ50				
			FXDQ25				
			FXDQ50				
FXDQ63							
FXFQ40							
Outdoor Unit 室外	RXYQ10						
Gas Water Heater 煤氣熱水爐	Rinnai 林內	REU-11S	√	√	√	√	
		REU-16S					
Electric Water Heater 電熱水爐	Stiebel Eltron 斯寶亞創	DHC 6	√	√	√	√	
		DHC 18					
	Hot Pool 電寶	ST-3.5EP	√	√			
Window Type Exhaust Fan 窗口式抽氣扇	Mitsubishi 三菱	V-15 EWG	√	√	√	√	
		BF-19S					
	Systemmair	EAF-1					
		EAF-3					
		EAF-4					

FITTINGS, FINISHES AND APPLIANCES

裝置、裝飾物料及設備

Appliances Schedule

設備說明表

Appliances 設備	Brand Name 品牌	Model No. 型號	Block 1 座			
			21/F - 25/F 二十一樓至二十五樓			
			A	B	C	D
Refrigerator 雪櫃	Siemens 西門子	KG33NV44				
	Bauknecht	KGIN31811/A+				
	Whirlpool 惠而浦	WRT 33	√	√	√	√
ART 478						
Cookerhood 抽油煙機	Cristal 尼斯	C9005MS				
	Bauknecht	SPB1090				
		SPB1200				
	Whirlpool 惠而浦	SP 536W	√	√	√	√
Gaggenau	AH100-190					
	Domino Gas Single Hob 煤氣單頭煮食爐	Gaggenau	VG231-211RK			
Bauknecht	TGC6180/IN					
	Domino Gas Double Hob 煤氣雙頭煮食爐	Gaggenau	VG232-212RK			
Bauknecht	TGZ6260/IN					
	Induction Cooking Hob 電煮食爐	Bauknecht	ETI6260IN			
Domino Gas Triple Hob 煤氣三頭煮食爐	TGC	TRJB33NT-C				
	Whirlpool 惠而浦	AG 838B	√	√	√	√
Oven 焗爐	Whirlpool 惠而浦	AKZM 754/IX				
		AKG 247	√	√	√	√
	Bauknecht	BLVES8100PT				
		BCTMS9101PT				
Gaggenau	EB210-130					
Microwave 微波爐	Whirlpool 惠而浦	AMW 494/IX				
	Bauknecht	EMWP9238PT				
		EMCHT9145PT				
Gaggenau	EM200-130					
Barbecue Grill 燒烤爐	Gaggenau	VR230-112				
2 in 1 Washer and Dryer 二合一洗衣乾衣機	Whirlpool 惠而浦	AWI 312				
		AWG 320/1	√	√	√	√
	Bauknecht	BKWD1200				

Appliances 設備	Brand Name 品牌	Model No. 型號	Block 1 座				
			21/F - 25/F 二十一樓至二十五樓				
			A	B	C	D	
Air Conditioner 冷氣機	General 珍寶	Indoor Unit 室內	ARG-24R			√	√
			ARG-25R	√	√		
			ASHA09LB				
			ARHA30LB				
			ARHF24LB				
			ASG-9ANE				
			ASG-9AS				
			ASG-9ASP	√	√		
			ASG-12AS			√	√
			ASG-12ASP	√	√		
			ASG-14R	√	√		
			ASWA09L				
			ASWA12L				
			ASWA18L				
		ASWA24L					
		ASWG09L					
		ASWG12L					
		Outdoor Unit 室外	AOHA18LAC2				
			AOHA24LA				
			AOG-9A			√	√
			AOG-9AGP	√	√		
			AOG-12A			√	√
			AOG-12ASP	√	√		
			AOG-19A				
			AOG-14R	√	√		
			AOG-24R			√	√
AOG-25R	√		√				
AOWR09L							
AOWR12L							
AOWR18L							

FITTINGS, FINISHES AND APPLIANCES

裝置、裝飾物料及設備

Appliances Schedule

設備說明表

Appliances 設備	Brand Name 品牌	Model No. 型號		Block 1 座			
				21/F - 25/F 二十一樓至二十五樓			
				A	B	C	D
Air Conditioner 冷氣機	Mitsubishi 三菱	Indoor Unit 室內	FDKJ28HKXE2				
			FDKJ36HKXE2				
			FDKJ45HKXE2				
			FDKJ56HKXE2				
			FDEJ71HKXE2				
			FDTWJ45HKXE2				
			FDUM71HKXE2				
		Outdoor Unit 室外	FDCJ140HKXE2				
		FDCJ280HKXE2					
	Daikin 大金	Indoor Unit 室內	FXAQ25				
			FXAQ32				
			FXAQ40				
			FXAQ50				
			FXDQ25				
			FXDQ50				
FXDQ63							
FXFQ40							
Outdoor Unit 室外	RXYQ10						
Gas Water Heater 煤氣熱水爐	Rinnai 林內	REU-11S	√	√	√	√	
		REU-16S					
Electric Water Heater 電熱水爐	Stiebel Eltron 斯寶亞創	DHC 6	√	√	√	√	
		DHC 18					
	Hot Pool 電寶	ST-3.5EP	√	√			
Window Type Exhaust Fan 窗口式抽氣扇	Mitsubishi 三菱	V-15 EWG	√	√	√	√	
		BF-19S					
	Systemmair	EAF-1					
		EAF-3					
		EAF-4					

FITTINGS, FINISHES AND APPLIANCES

裝置、裝飾物料及設備

Appliances Schedule

設備說明表

Appliances 設備	Brand Name 品牌	Model No. 型號	Block 1 座			
			26/F 二十六樓			
			A	B	C	D
Refrigerator 雪櫃	Siemens 西門子	KG33NV44	√	√	√	
	Bauknecht	KGIN31811/A+				
	Whirlpool 惠而浦	WRT 33				√
ART 478						
Cookerhood 抽油煙機	Cristal 尼斯	C9005MS	√	√	√	
	Bauknecht	SPB1090				
		SPB1200				
	Whirlpool 惠而浦	SP 536W				√
Domino Gas Single Hob 煤氣單頭煮食爐	Gaggenau	VG231-211RK				
	Bauknecht	TGC6180/IN				
Domino Gas Double Hob 煤氣雙頭煮食爐	Gaggenau	VG232-212RK				
	Bauknecht	TGZ6260/IN				
Induction Cooking Hob 電煮食爐	Bauknecht	ETI6260IN				
Domino Gas Triple Hob 煤氣三頭煮食爐	TGC	TRJB33NT-C	√	√	√	
	Whirlpool 惠而浦	AG 838B				√
Oven 焗爐	Whirlpool 惠而浦	AKZM 754/IX	√	√	√	
		AKG 247				√
	Bauknecht	BLVES8100PT				
		BCTMS9101PT				
Gaggenau	EB210-130					
Microwave 微波爐	Whirlpool 惠而浦	AMW 494/IX	√	√	√	
	Bauknecht	EMWP9238PT				
		EMCHT9145PT				
Gaggenau	EM200-130					
Barbecue Grill 燒烤爐	Gaggenau	VR230-112				
2 in 1 Washer and Dryer 二合一洗衣乾衣機	Whirlpool 惠而浦	AWI 312	√	√	√	
		AWG 320/1				√
	Bauknecht	BKWD1200				

Appliances 設備	Brand Name 品牌	Model No. 型號	Block 1 座				
			26/F 二十六樓				
			A	B	C	D	
Air Conditioner 冷氣機	General 珍寶	Indoor Unit 室內	ARG-24R				√
			ARG-25R				
			ASHA09LB	√	√		
			ARHA30LB				
			ARHF24LB	√	√		
			ASG-9ANE				
			ASG-9AS				
			ASG-9ASP				
			ASG-12AS				√
			ASG-12ASP				
			ASG-14R				
			ASWA09L			√	
			ASWA12L			√	
			ASWA18L	√	√		
			ASWA24L			√	
		ASWG09L					
		ASWG12L					
		Outdoor Unit 室外	AOHA18LAC2	√	√		
			AOHA24LA	√	√	√	
			AOG-9A				√
			AOG-9AGP				
			AOG-12A				√
			AOG-12ASP				
			AOG-19A				
			AOG-14R				
			AOG-24R				√
			AOG-25R				
AOWR09L				√			
AOWR12L				√			
AOWR18L	√	√					

FITTINGS, FINISHES AND APPLIANCES

裝置、裝飾物料及設備

Appliances Schedule

設備說明表

Appliances 設備	Brand Name 品牌	Model No. 型號		Block 1 座				
				26/F 二十六樓				
				A	B	C	D	
Air Conditioner 冷氣機	Mitsubishi 三菱	Indoor Unit 室內	FDKJ28HKXE2					
			FDKJ36HKXE2					
			FDKJ45HKXE2					
			FDKJ56HKXE2					
			FDEJ71HKXE2					
			FDTWJ45HKXE2					
			FDUM71HKXE2					
		Outdoor Unit 室外	FDCJ140HKXE2					
			FDCJ280HKXE2					
		Daikin 大金	Indoor Unit 室內	FXAQ25				
	FXAQ32							
	FXAQ40							
	FXAQ50							
	FXDQ25							
	FXDQ50							
FXDQ63								
FXFQ40								
		Outdoor Unit 室外	RXYQ10					
Gas Water Heater 煤氣熱水爐	Rinnai 林內	REU-11S	√	√	√	√		
		REU-16S						
Electric Water Heater 電熱水爐	Stiebel Eltron 斯寶亞創	DHC 6	√	√	√	√		
		DHC 18						
	Hot Pool 電寶	ST-3.5EP	√	√				
Window Type Exhaust Fan 窗口式抽氣扇	Mitsubishi 三菱	V-15 EWG	√	√	√	√		
		BF-19S						
	Systemmair	EAF-1						
		EAF-3						
		EAF-4						

FITTINGS, FINISHES AND APPLIANCES

裝置、裝飾物料及設備

Appliances Schedule

設備說明表

Appliances 設備	Brand Name 品牌	Model No. 型號	Block 1 座			
			27/F 二十七樓			
			A	B	C	D
Refrigerator 雪櫃	Siemens 西門子	KG33NV44				
	Bauknecht	KGIN31811/A+				
	Whirlpool 惠而浦	WRT 33	√	√	√	√
ART 478						
Cookerhood 抽油煙機	Cristal 尼斯	C9005MS				
	Bauknecht	SPB1090				
		SPB1200				
	Whirlpool 惠而浦	SP 536W	√	√	√	√
Gaggenau	AH100-190					
	VG231-211RK					
Domino Gas Single Hob 煤氣單頭煮食爐	Gaggenau	VG231-211RK				
	Bauknecht	TGC6180/IN				
Domino Gas Double Hob 煤氣雙頭煮食爐	Gaggenau	VG232-212RK				
	Bauknecht	TGZ6260/IN				
Induction Cooking Hob 電煮食爐	Bauknecht	ETI6260IN				
Domino Gas Triple Hob 煤氣三頭煮食爐	TGC	TRJB33NT-C				
	Whirlpool 惠而浦	AG 838B	√	√	√	√
Oven 焗爐	Whirlpool 惠而浦	AKZM 754/IX				
		AKG 247	√	√	√	√
	Bauknecht	BLVES8100PT				
		BCTMS9101PT				
Gaggenau	EB210-130					
Microwave 微波爐	Whirlpool 惠而浦	AMW 494/IX				
	Bauknecht	EMWP9238PT				
		EMCHT9145PT				
Gaggenau	EM200-130					
Barbecue Grill 燒烤爐	Gaggenau	VR230-112				
2 in 1 Washer and Dryer 二合一洗衣乾衣機	Whirlpool 惠而浦	AWI 312				
		AWG 320/1	√	√	√	√
	Bauknecht	BKWD1200				

Appliances 設備	Brand Name 品牌	Model No. 型號	Block 1 座				
			27/F 二十七樓				
			A	B	C	D	
Air Conditioner 冷氣機	General 珍寶	Indoor Unit 室內	ARG-24R			√	√
			ARG-25R	√	√		
			ASHA09LB				
			ARHA30LB				
			ARHF24LB				
			ASG-9ANE				
			ASG-9AS				
			ASG-9ASP	√	√		
			ASG-12AS			√	√
			ASG-12ASP	√	√		
			ASG-14R	√	√		
			ASWA09L				
			ASWA12L				
			ASWA18L				
		ASWA24L					
		ASWG09L					
		ASWG12L					
		Outdoor Unit 室外	AOHA18LAC2				
			AOHA24LA				
			AOG-9A			√	√
			AOG-9AGP	√	√		
			AOG-12A			√	√
			AOG-12ASP	√	√		
			AOG-19A				
			AOG-14R	√	√		
			AOG-24R			√	√
			AOG-25R	√	√		
AOWR09L							
AOWR12L							
AOWR18L							

FITTINGS, FINISHES AND APPLIANCES

裝置、裝飾物料及設備

Appliances Schedule

設備說明表

Appliances 設備	Brand Name 品牌	Model No. 型號		Block 1 座				
				27/F 二十七樓				
				A	B	C	D	
Air Conditioner 冷氣機	Mitsubishi 三菱	Indoor Unit 室內	FDKJ28HKXE2					
			FDKJ36HKXE2					
			FDKJ45HKXE2					
			FDKJ56HKXE2					
			FDEJ71HKXE2					
			FDTWJ45HKXE2					
			FDUM71HKXE2					
		Outdoor Unit 室外	FDCJ140HKXE2					
			FDCJ280HKXE2					
		Daikin 大金	Indoor Unit 室內	FXAQ25				
	FXAQ32							
	FXAQ40							
	FXAQ50							
	FXDQ25							
	FXDQ50							
FXDQ63								
FXFQ40								
		Outdoor Unit 室外	RXYQ10					
Gas Water Heater 煤氣熱水爐	Rinnai 林內	REU-11S	√	√	√	√		
		REU-16S						
Electric Water Heater 電熱水爐	Stiebel Eltron 斯寶亞創	DHC 6	√	√	√	√		
		DHC 18						
	Hot Pool 電寶	ST-3.5EP	√	√				
Window Type Exhaust Fan 窗口式抽氣扇	Mitsubishi 三菱	V-15 EWG	√	√	√	√		
		BF-19S						
	Systemmair	EAF-1						
		EAF-3						
		EAF-4						

FITTINGS, FINISHES AND APPLIANCES

裝置、裝飾物料及設備

Appliances Schedule

設備說明表

Appliances 設備	Brand Name 品牌	Model No. 型號	Block 1 座			
			28/F 二十八樓			
			A	B	C	D
Refrigerator 雪櫃	Siemens 西門子	KG33NV44				
	Bauknecht	KGIN31811/A+			√	√
	Whirlpool 惠而浦	WRT 33	√	√		
ART 478						
Cookerhood 抽油煙機	Cristal 尼斯	C9005MS				
	Bauknecht	SPB1090			√	√
		SPB1200				
	Whirlpool 惠而浦	SP 536W	√	√		
Domino Gas Single Hob 煤氣單頭煮食爐	Gaggenau	VG231-211RK				
	Bauknecht	TGC6180/IN			√	√
Domino Gas Double Hob 煤氣雙頭煮食爐	Gaggenau	VG232-212RK				
	Bauknecht	TGZ6260/IN			√	√
Induction Cooking Hob 電煮食爐	Bauknecht	ETI6260IN			√	√
Domino Gas Triple Hob 煤氣三頭煮食爐	TGC	TRJB33NT-C				
	Whirlpool 惠而浦	AG 838B	√	√		
Oven 焗爐	Whirlpool 惠而浦	AKZM 754/IX				
		AKG 247	√	√		
	Bauknecht	BLVES8100PT			√	√
		BCTMS9101PT				
Gaggenau	EB210-130					
Microwave 微波爐	Whirlpool 惠而浦	AMW 494/IX				
	Bauknecht	EMWP9238PT			√	√
		EMCHT9145PT				
Gaggenau	EM200-130					
Barbecue Grill 燒烤爐	Gaggenau	VR230-112				
2 in 1 Washer and Dryer 二合一洗衣乾衣機	Whirlpool 惠而浦	AWI 312				
		AWG 320/1	√	√		
	Bauknecht	BKWD1200			√	√

Appliances 設備	Brand Name 品牌	Model No. 型號	Block 1 座				
			28/F 二十八樓				
			A	B	C	D	
Air Conditioner 冷氣機	General 珍寶	Indoor Unit 室內	ARG-24R				
			ARG-25R	√	√		
			ASHA09LB				
			ARHA30LB				
			ARHF24LB				
			ASG-9ANE				
			ASG-9AS				
			ASG-9ASP	√	√		
			ASG-12AS				
			ASG-12ASP	√	√		
			ASG-14R	√	√		
			ASWG09L			√	
			ASWG12L			√	
			ASWA24L			√	
			ASWG24LFCB				√
		ASWG09LMCB				√	
		ASWG12LMCB				√	
		Outdoor Unit 室外	AOHA18LAC2				
			AOHA24LA				
			AOG-9A				
			AOG-9AGP	√	√		
			AOG-12A				
			AOG-12ASP	√	√		
			AOG-19A				
			AOG-14R	√	√		
			AOG-24R				
			AOG-25R	√	√		
			AOWG12L			√	
			AOWG09L			√	
			AOWR24L			√	
AOWG24LFCB					√		
AOWG09LMCB					√		
AOWG12LMCB				√			

FITTINGS, FINISHES AND APPLIANCES

裝置、裝飾物料及設備

Appliances Schedule

設備說明表

Appliances 設備	Brand Name 品牌	Model No. 型號	Block 1 座				
			28/F 二十八樓				
			A	B	C	D	
Air Conditioner 冷氣機	Mitsubishi 三菱	Indoor Unit 室內	FDKJ28HKXE2				
			FDKJ36HKXE2				
			FDKJ45HKXE2				
			FDKJ56HKXE2				
			FDEJ71HKXE2				
			FDTWJ45HKXE2				
			FDUM71HKXE2				
		Outdoor Unit 室外	FDCJ140HKXE2				
			FDCJ280HKXE2				
	Daikin 大金	Indoor Unit 室內	FXAQ25				
			FXAQ32				
			FXAQ40				
			FXAQ50				
			FXDQ25				
			FXDQ50				
FXDQ63							
FXFQ40							
Outdoor Unit 室外	RXYQ10						
Gas Water Heater 煤氣熱水爐	Rinnai 林內	REU-11S	√	√	√		
		REU-16S					
	TGC	RJW150SFD				√	
Electric Water Heater 電熱水爐	Stiebel Eltron 斯寶亞創	DHC 6	√	√	√		
		DHC 6EL				√	
		DHC 18					
	Hot Pool 電寶	ST-3.5EP	√	√			
Window Type Exhaust Fan 窗口式抽氣扇	Mitsubishi 三菱	V-15 EWG	√	√	√		
		BF-19S					
	Systemmair	EAF-1					
		EAF-3					
		EAF-4					
	KDK	15WHC07			√	√	

Appliances 設備	Brand Name 品牌	Model No. 型號	Block 1 座			
			28/F 二十八樓			
			A	B	C	D
Thermo Ventilator 浴室寶	Panasonic	FV-30BW1H				√

FITTINGS, FINISHES AND APPLIANCES

裝置、裝飾物料及設備

Appliances Schedule

設備說明表

Appliances 設備	Brand Name 品牌	Model No. 型號	Block 1 座			
			29/F 二十九樓			
			A	B	C	D
Refrigerator 雪櫃	Siemens 西門子	KG33NV44	√	√	√	√
	Bauknecht	KGIN31811/A+				
	Whirlpool 惠而浦	WRT 33				
ART 478						
Cookerhood 抽油煙機	Cristal 尼斯	C9005MS	√	√	√	√
	Bauknecht	SPB1090				
		SPB1200				
	Whirlpool 惠而浦	SP 536W				
Domino Gas Single Hob 煤氣單頭煮食爐	Gaggenau	VG231-211RK				
	Bauknecht	TGC6180/IN				
Domino Gas Double Hob 煤氣雙頭煮食爐	Gaggenau	VG232-212RK				
	Bauknecht	TGZ6260/IN				
Induction Cooking Hob 電煮食爐	Bauknecht	ETI6260IN				
Domino Gas Triple Hob 煤氣三頭煮食爐	TGC	TRJB33NT-C	√	√	√	√
	Whirlpool 惠而浦	AG 838B				
Oven 焗爐	Whirlpool 惠而浦	AKZM 754/IX	√	√	√	√
		AKG 247				
	Bauknecht	BLVES8100PT				
		BCTMS9101PT				
Gaggenau	EB210-130					
Microwave 微波爐	Whirlpool 惠而浦	AMW 494/IX	√	√	√	√
	Bauknecht	EMWP9238PT				
		EMCHT9145PT				
Gaggenau	EM200-130					
Barbecue Grill 燒烤爐	Gaggenau	VR230-112				
2 in 1 Washer and Dryer 二合一洗衣乾衣機	Whirlpool 惠而浦	AWI 312	√	√	√	√
		AWG 320/1				
	Bauknecht	BKWD1200				

Appliances 設備	Brand Name 品牌	Model No. 型號	Block 1 座				
			29/F 二十九樓				
			A	B	C	D	
Air Conditioner 冷氣機	General 珍寶	Indoor Unit 室內	ARG-24R				
			ARG-25R				
			ASHA09LB	√	√		
			ARHA30LB				
			ARHF24LB	√	√		
			ASG-9ANE				
			ASG-9AS				
			ASG-9ASP				
			ASG-12AS				
			ASG-12ASP				
			ASG-14R				
			ASWA09L			√	√
			ASWA12L			√	√
			ASWA18L	√	√		
		ASWA24L			√	√	
		ASWG09L					
		ASWG12L					
		Outdoor Unit 室外	AOHA18LAC2	√	√		
			AOHA24LA	√	√	√	√
			AOG-9A				
			AOG-9AGP				
			AOG-12A				
			AOG-12ASP				
			AOG-19A				
			AOG-14R				
			AOG-24R				
			AOG-25R				
AOWR09L				√	√		
AOWR12L				√	√		
AOWR18L	√		√				

FITTINGS, FINISHES AND APPLIANCES

裝置、裝飾物料及設備

Appliances Schedule

設備說明表

Appliances 設備	Brand Name 品牌	Model No. 型號		Block 1 座			
				29/F 二十九樓			
				A	B	C	D
Air Conditioner 冷氣機	Mitsubishi 三菱	Indoor Unit 室內	FDKJ28HKXE2				
			FDKJ36HKXE2				
			FDKJ45HKXE2				
			FDKJ56HKXE2				
			FDEJ71HKXE2				
			FDTWJ45HKXE2				
			FDUM71HKXE2				
		Outdoor Unit 室外	FDCJ140HKXE2				
			FDCJ280HKXE2				
	Daikin 大金	Indoor Unit 室內	FXAQ25				
			FXAQ32				
			FXAQ40				
			FXAQ50				
			FXDQ25				
			FXDQ50				
FXDQ63							
FXFQ40							
Outdoor Unit 室外	RXYQ10						
Gas Water Heater 煤氣熱水爐	Rinnai 林內	REU-11S	√	√	√	√	
		REU-16S					
Electric Water Heater 電熱水爐	Stiebel Eltron 斯寶亞創	DHC 6	√	√	√	√	
		DHC 18					
	Hot Pool 電寶	ST-3.5EP	√	√			
Window Type Exhaust Fan 窗口式抽氣扇	Mitsubishi 三菱	V-15 EWG	√	√	√	√	
		BF-19S					
	Systemmair	EAF-1					
		EAF-3					
		EAF-4					

FITTINGS, FINISHES AND APPLIANCES

裝置、裝飾物料及設備

Appliances Schedule

設備說明表

Appliances 設備	Brand Name 品牌	Model No. 型號	Block 1 座			
			30/F 三十樓			
			A	B	C	D
Refrigerator 雪櫃	Siemens 西門子	KG33NV44				
	Bauknecht	KGIN31811/A+				
	Whirlpool 惠而浦	WRT 33	√	√	√	√
ART 478						
Cookerhood 抽油煙機	Cristal 尼斯	C9005MS				
	Bauknecht	SPB1090				
		SPB1200				
	Whirlpool 惠而浦	SP 536W	√	√	√	√
Gaggenau	AH100-190					
	Domino Gas Single Hob 煤氣單頭煮食爐	Gaggenau	VG231-211RK			
Bauknecht	TGC6180/IN					
	Domino Gas Double Hob 煤氣雙頭煮食爐	Gaggenau	VG232-212RK			
Bauknecht	TGZ6260/IN					
	Induction Cooking Hob 電煮食爐	Bauknecht	ETI6260IN			
Domino Gas Triple Hob 煤氣三頭煮食爐	TGC	TRJB33NT-C				
	Whirlpool 惠而浦	AG 838B	√	√	√	√
Oven 焗爐	Whirlpool 惠而浦	AKZM 754/IX				
		AKG 247	√	√	√	√
	Bauknecht	BLVES8100PT				
		BCTMS9101PT				
Gaggenau	EB210-130					
Microwave 微波爐	Whirlpool 惠而浦	AMW 494/IX				
	Bauknecht	EMWP9238PT				
		EMCHT9145PT				
Gaggenau	EM200-130					
Barbecue Grill 燒烤爐	Gaggenau	VR230-112				
2 in 1 Washer and Dryer 二合一洗衣乾衣機	Whirlpool 惠而浦	AWI 312				
		AWG 320/1	√	√	√	√
	Bauknecht	BKWD1200				

Appliances 設備	Brand Name 品牌	Model No. 型號	Block 1 座				
			30/F 三十樓				
			A	B	C	D	
Air Conditioner 冷氣機	General 珍寶	Indoor Unit 室內	ARG-24R			√	√
			ARG-25R	√	√		
			ASHA09LB				
			ARHA30LB				
			ARHF24LB				
			ASG-9ANE				
			ASG-9AS				
			ASG-9ASP	√	√		
			ASG-12AS			√	√
			ASG-12ASP	√	√		
			ASG-14R	√	√		
			ASWA09L				
			ASWA12L				
			ASWA18L				
		ASWA24L					
		ASWG09L					
		ASWG12L					
		Outdoor Unit 室外	AOHA18LAC2				
			AOHA24LA				
			AOG-9A			√	√
			AOG-9AGP	√	√		
			AOG-12A			√	√
			AOG-12ASP	√	√		
			AOG-19A				
			AOG-14R	√	√		
			AOG-24R			√	√
			AOG-25R	√	√		
AOWR09L							
AOWR12L							
AOWR18L							

FITTINGS, FINISHES AND APPLIANCES

裝置、裝飾物料及設備

Appliances Schedule

設備說明表

Appliances 設備	Brand Name 品牌	Model No. 型號		Block 1 座				
				30/F 三十樓				
				A	B	C	D	
Air Conditioner 冷氣機	Mitsubishi 三菱	Indoor Unit 室內	FDKJ28HKXE2					
			FDKJ36HKXE2					
			FDKJ45HKXE2					
			FDKJ56HKXE2					
			FDEJ71HKXE2					
			FDTWJ45HKXE2					
			FDUM71HKXE2					
		Outdoor Unit 室外	FDCJ140HKXE2					
			FDCJ280HKXE2					
		Daikin 大金	Indoor Unit 室內	FXAQ25				
	FXAQ32							
	FXAQ40							
	FXAQ50							
	FXDQ25							
	FXDQ50							
FXDQ63								
FXFQ40								
		Outdoor Unit 室外	RXYQ10					
Gas Water Heater 煤氣熱水爐	Rinnai 林內	REU-11S		√	√	√	√	
		REU-16S						
Electric Water Heater 電熱水爐	Stiebel Eltron 斯寶亞創	DHC 6		√	√	√	√	
		DHC 18						
	Hot Pool 電寶	ST-3.5EP		√	√			
Window Type Exhaust Fan 窗口式抽氣扇	Mitsubishi 三菱	V-15 EWG		√	√	√	√	
		BF-19S						
	Systemmair	EAF-1						
		EAF-3						
		EAF-4						

FITTINGS, FINISHES AND APPLIANCES

裝置、裝飾物料及設備

Appliances Schedule

設備說明表

Appliances 設備	Brand Name 品牌	Model No. 型號	Block 1 座			
			31/F 三十一樓			
			A	B	C	D
Refrigerator 雪櫃	Siemens 西門子	KG33NV44	√		√	√
	Bauknecht	KGIN31811/A+				
	Whirlpool 惠而浦	WRT 33		√		
ART 478						
Cookerhood 抽油煙機	Cristal 尼斯	C9005MS	√		√	√
	Bauknecht	SPB1090				
		SPB1200				
	Whirlpool 惠而浦	SP 536W		√		
Domino Gas Single Hob 煤氣單頭煮食爐	Gaggenau	VG231-211RK				
	Bauknecht	TGC6180/IN				
Domino Gas Double Hob 煤氣雙頭煮食爐	Gaggenau	VG232-212RK				
	Bauknecht	TGZ6260/IN				
Induction Cooking Hob 電煮食爐	Bauknecht	ETI6260IN				
Domino Gas Triple Hob 煤氣三頭煮食爐	TGC	TRJB33NT-C	√		√	√
	Whirlpool 惠而浦	AG 838B		√		
Oven 焗爐	Whirlpool 惠而浦	AKZM 754/IX	√		√	√
		AKG 247		√		
	Bauknecht	BLVES8100PT				
		BCTMS9101PT				
Microwave 微波爐	Whirlpool 惠而浦	AMW 494/IX	√		√	√
	Bauknecht	EMWP9238PT				
		EMCHT9145PT				
Barbecue Grill 燒烤爐	Gaggenau	EM200-130				
		VR230-112				
2 in 1 Washer and Dryer 二合一洗衣乾衣機	Whirlpool 惠而浦	AWI 312	√		√	√
		AWG 320/1		√		
	Bauknecht	BKWD1200				

Appliances 設備	Brand Name 品牌	Model No. 型號	Block 1 座			
			31/F 三十一樓			
			A	B	C	D
Air Conditioner 冷氣機	General 珍寶	Indoor Unit 室內	ARG-24R			
			ARG-25R		√	
			ASHA09LB	√		
			ARHA30LB			
			ARHF24LB	√		
			ASG-9ANE			
			ASG-9AS			
			ASG-9ASP		√	
			ASG-12AS			
			ASG-12ASP		√	
			ASG-14R		√	
			ASWA09L			√
			ASWA12L			√
			ASWA18L	√		
			ASWA24L			√
		ASWG09L				
		ASWG12L				
		Outdoor Unit 室外	AOHA18LAC2	√		
			AOHA24LA	√		√
			AOG-9A			
			AOG-9AGP		√	
			AOG-12A			
			AOG-12ASP		√	
			AOG-19A			
			AOG-14R		√	
			AOG-24R			
			AOG-25R		√	
AOWR09L				√		
AOWR12L				√		
AOWR18L	√					

FITTINGS, FINISHES AND APPLIANCES

裝置、裝飾物料及設備

Appliances Schedule

設備說明表

Appliances 設備	Brand Name 品牌	Model No. 型號		Block 1 座			
				31/F 三十一樓			
				A	B	C	D
Air Conditioner 冷氣機	Mitsubishi 三菱	Indoor Unit 室內	FDKJ28HKXE2				
			FDKJ36HKXE2				
			FDKJ45HKXE2				
			FDKJ56HKXE2				
			FDEJ71HKXE2				
			FDTWJ45HKXE2				
			FDUM71HKXE2				
		Outdoor Unit 室外	FDCJ140HKXE2				
			FDCJ280HKXE2				
	Daikin 大金	Indoor Unit 室內	FXAQ25				
			FXAQ32				
			FXAQ40				
			FXAQ50				
			FXDQ25				
			FXDQ50				
FXDQ63							
FXFQ40							
Outdoor Unit 室外	RXYQ10						
Gas Water Heater 煤氣熱水爐	Rinnai 林內	REU-11S	√	√	√	√	
		REU-16S					
Electric Water Heater 電熱水爐	Stiebel Eltron 斯寶亞創	DHC 6	√	√	√	√	
		DHC 18					
	Hot Pool 電寶	ST-3.5EP	√	√			
Window Type Exhaust Fan 窗口式抽氣扇	Mitsubishi 三菱	V-15 EWG	√	√	√	√	
		BF-19S					
	Systemmair	EAF-1					
		EAF-3					
		EAF-4					

FITTINGS, FINISHES AND APPLIANCES

裝置、裝飾物料及設備

Appliances Schedule

設備說明表

Appliances 設備	Brand Name 品牌	Model No. 型號	Block 1 座			
			32/F - 36/F 三十二樓至三十六樓			
			A	B	C	D
Refrigerator 雪櫃	Siemens 西門子	KG33NV44				
	Bauknecht	KGIN31811/A+				
	Whirlpool 惠而浦	WRT 33	√	√	√	√
ART 478						
Cookerhood 抽油煙機	Cristal 尼斯	C9005MS				
	Bauknecht	SPB1090				
		SPB1200				
	Whirlpool 惠而浦	SP 536W	√	√	√	√
Gaggenau	AH100-190					
	Domino Gas Single Hob 煤氣單頭煮食爐	Gaggenau	VG231-211RK			
Bauknecht	TGC6180/IN					
	Domino Gas Double Hob 煤氣雙頭煮食爐	Gaggenau	VG232-212RK			
Bauknecht	TGZ6260/IN					
	Induction Cooking Hob 電煮食爐	Bauknecht	ETI6260IN			
Domino Gas Triple Hob 煤氣三頭煮食爐	TGC	TRJB33NT-C				
	Whirlpool 惠而浦	AG 838B	√	√	√	√
Oven 焗爐	Whirlpool 惠而浦	AKZM 754/IX				
		AKG 247	√	√	√	√
	Bauknecht	BLVES8100PT				
		BCTMS9101PT				
Gaggenau	EB210-130					
Microwave 微波爐	Whirlpool 惠而浦	AMW 494/IX				
	Bauknecht	EMWP9238PT				
		EMCHT9145PT				
Gaggenau	EM200-130					
Barbecue Grill 燒烤爐	Gaggenau	VR230-112				
2 in 1 Washer and Dryer 二合一洗衣乾衣機	Whirlpool 惠而浦	AWI 312				
		AWG 320/1	√	√	√	√
	Bauknecht	BKWD1200				

Appliances 設備	Brand Name 品牌	Model No. 型號	Block 1 座				
			32/F - 36/F 三十二樓至三十六樓				
			A	B	C	D	
Air Conditioner 冷氣機	General 珍寶	Indoor Unit 室內	ARG-24R			√	√
			ARG-25R	√	√		
			ASHA09LB				
			ARHA30LB				
			ARHF24LB				
			ASG-9ANE				
			ASG-9AS				
			ASG-9ASP	√	√		
			ASG-12AS			√	√
			ASG-12ASP	√	√		
			ASG-14R	√	√		
			ASWA09L				
			ASWA12L				
			ASWA18L				
		ASWA24L					
		ASWG09L					
		ASWG12L					
		Outdoor Unit 室外	AOHA18LAC2				
			AOHA24LA				
			AOG-9A			√	√
			AOG-9AGP	√	√		
			AOG-12A			√	√
			AOG-12ASP	√	√		
			AOG-19A				
			AOG-14R	√	√		
			AOG-24R			√	√
AOG-25R	√		√				
AOWR09L							
AOWR12L							
AOWR18L							

FITTINGS, FINISHES AND APPLIANCES

裝置、裝飾物料及設備

Appliances Schedule

設備說明表

Appliances 設備	Brand Name 品牌	Model No. 型號		Block 1 座			
				32/F - 36/F 三十二樓至三十六樓			
				A	B	C	D
Air Conditioner 冷氣機	Mitsubishi 三菱	Indoor Unit 室內	FDKJ28HKXE2				
			FDKJ36HKXE2				
			FDKJ45HKXE2				
			FDKJ56HKXE2				
			FDEJ71HKXE2				
			FDTWJ45HKXE2				
			FDUM71HKXE2				
		Outdoor Unit 室外	FDCJ140HKXE2				
		FDCJ280HKXE2					
	Daikin 大金	Indoor Unit 室內	FXAQ25				
			FXAQ32				
			FXAQ40				
			FXAQ50				
			FXDQ25				
			FXDQ50				
FXDQ63							
FXFQ40							
Outdoor Unit 室外	RXYQ10						
Gas Water Heater 煤氣熱水爐	Rinnai 林內	REU-11S	√	√	√	√	
		REU-16S					
Electric Water Heater 電熱水爐	Stiebel Eltron 斯寶亞創	DHC 6	√	√	√	√	
		DHC 18					
	Hot Pool 電寶	ST-3.5EP	√	√			
Window Type Exhaust Fan 窗口式抽氣扇	Mitsubishi 三菱	V-15 EWG	√	√	√	√	
		BF-19S					
	Systemmair	EAF-1					
		EAF-3					
	EAF-4						

FITTINGS, FINISHES AND APPLIANCES

裝置、裝飾物料及設備

Appliances Schedule

設備說明表

Appliances 設備	Brand Name 品牌	Model No. 型號	Block 1 座			
			37/F 三十七樓			
			A	B	C	D
Refrigerator 雪櫃	Siemens 西門子	KG33NV44	√	√	√	√
	Bauknecht	KGIN31811/A+				
	Whirlpool 惠而浦	WRT 33				
ART 478						
Cookerhood 抽油煙機	Cristal 尼斯	C9005MS	√	√	√	√
	Bauknecht	SPB1090				
		SPB1200				
	Whirlpool 惠而浦	SP 536W				
Domino Gas Single Hob 煤氣單頭煮食爐	Gaggenau	VG231-211RK				
	Bauknecht	TGC6180/IN				
Domino Gas Double Hob 煤氣雙頭煮食爐	Gaggenau	VG232-212RK				
	Bauknecht	TGZ6260/IN				
Induction Cooking Hob 電煮食爐	Bauknecht	ETI6260IN				
Domino Gas Triple Hob 煤氣三頭煮食爐	TGC	TRJB33NT-C	√	√	√	√
	Whirlpool 惠而浦	AG 838B				
Oven 焗爐	Whirlpool 惠而浦	AKZM 754/IX	√	√	√	√
		AKG 247				
	Bauknecht	BLVES8100PT				
		BCTMS9101PT				
Gaggenau	EB210-130					
Microwave 微波爐	Whirlpool 惠而浦	AMW 494/IX	√	√	√	√
	Bauknecht	EMWP9238PT				
		EMCHT9145PT				
Gaggenau	EM200-130					
Barbecue Grill 燒烤爐	Gaggenau	VR230-112				
2 in 1 Washer and Dryer 二合一洗衣乾衣機	Whirlpool 惠而浦	AWI 312	√	√	√	√
		AWG 320/1				
	Bauknecht	BKWD1200				

Appliances 設備	Brand Name 品牌	Model No. 型號	Block 1 座				
			37/F 三十七樓				
			A	B	C	D	
Air Conditioner 冷氣機	General 珍寶	Indoor Unit 室內	ARG-24R				
			ARG-25R				
			ASHA09LB	√	√		
			ARHA30LB				
			ARHF24LB	√	√		
			ASG-9ANE				
			ASG-9AS				
			ASG-9ASP				
			ASG-12AS				
			ASG-12ASP				
			ASG-14R				
			ASWA09L			√	√
			ASWA12L			√	√
			ASWA18L	√	√		
		ASWA24L			√	√	
		ASWG09L					
		ASWG12L					
		Outdoor Unit 室外	AOHA18LAC2	√	√		
			AOHA24LA	√	√	√	√
			AOG-9A				
			AOG-9AGP				
			AOG-12A				
			AOG-12ASP				
			AOG-19A				
			AOG-14R				
			AOG-24R				
			AOG-25R				
AOWR09L				√	√		
AOWR12L				√	√		
AOWR18L	√		√				

FITTINGS, FINISHES AND APPLIANCES

裝置、裝飾物料及設備

Appliances Schedule

設備說明表

Appliances 設備	Brand Name 品牌	Model No. 型號		Block 1 座			
				37/F 三十七樓			
				A	B	C	D
Air Conditioner 冷氣機	Mitsubishi 三菱	Indoor Unit 室內	FDKJ28HKXE2				
			FDKJ36HKXE2				
			FDKJ45HKXE2				
			FDKJ56HKXE2				
			FDEJ71HKXE2				
			FDTWJ45HKXE2				
			FDUM71HKXE2				
		Outdoor Unit 室外	FDCJ140HKXE2				
		FDCJ280HKXE2					
	Daikin 大金	Indoor Unit 室內	FXAQ25				
			FXAQ32				
			FXAQ40				
			FXAQ50				
			FXDQ25				
FXDQ50							
FXDQ63							
FXFQ40							
Outdoor Unit 室外	RXYQ10						
Gas Water Heater 煤氣熱水爐	Rinnai 林內	REU-11S	√	√	√	√	
		REU-16S					
Electric Water Heater 電熱水爐	Stiebel Eltron 斯寶亞創	DHC 6	√	√	√	√	
		DHC 18					
	Hot Pool 電寶	ST-3.5EP	√	√			
Window Type Exhaust Fan 窗口式抽氣扇	Mitsubishi 三菱	V-15 EWG	√	√	√	√	
		BF-19S					
	Systemmair	EAF-1					
		EAF-3					
		EAF-4					

FITTINGS, FINISHES AND APPLIANCES

裝置、裝飾物料及設備

Appliances Schedule

設備說明表

Appliances 設備	Brand Name 品牌	Model No. 型號	Block 1 座			
			38/F 三十八樓			
			A	B	C	D
Refrigerator 雪櫃	Siemens 西門子	KG33NV44				
	Bauknecht	KGIN31811/A+	√		√	√
	Whirlpool 惠而浦	WRT 33		√		
ART 478						
Cookerhood 抽油煙機	Cristal 尼斯	C9005MS				
	Bauknecht	SPB1090	√		√	√
		SPB1200				
	Whirlpool 惠而浦	SP 536W		√		
Domino Gas Single Hob 煤氣單頭煮食爐	Gaggenau	VG231-211RK				
	Bauknecht	TGC6180/IN	√		√	√
Domino Gas Double Hob 煤氣雙頭煮食爐	Gaggenau	VG232-212RK				
	Bauknecht	TGZ6260/IN	√		√	√
Induction Cooking Hob 電煮食爐	Bauknecht	ETI6260IN	√		√	√
Domino Gas Triple Hob 煤氣三頭煮食爐	TGC	TRJB33NT-C				
	Whirlpool 惠而浦	AG 838B		√		
Oven 焗爐	Whirlpool 惠而浦	AKZM 754/IX				
		AKG 247		√		
	Bauknecht	BLVES8100PT	√		√	√
		BCTMS9101PT				
Gaggenau	EB210-130					
Microwave 微波爐	Whirlpool 惠而浦	AMW 494/IX				
	Bauknecht	EMWP9238PT			√	
		EMCHT9145PT				
Gaggenau	EM200-130					
Steam Oven 蒸爐	Bauknecht	ESTM8145PT	√			√

Appliances 設備	Brand Name 品牌	Model No. 型號	Block 1 座				
			38/F 三十八樓				
			A	B	C	D	
Barbecue Grill 燒烤爐	Gaggenau	VR230-112					
2 in 1 Washer and Dryer 二合一洗衣乾衣機	Whirlpool 惠而浦	AWI 312					
		AWG 320/1		√			
	Bauknecht	BKWD1200	√		√	√	
Air Conditioner 冷氣機	General 珍寶	Indoor Unit 室內	ARG-24R				
			ARG-25R				
			ARHA30LBTU	√			
			ARHA30LB				
			ASWG12LMCB	√			
			ASG-9ANE				
			ASG-9AS				
			ASG-9ASP				
			ASG-12AS				
			ASG-12ASP				
			ASG-14R				
			ASWA09L				
			ASWA12L				
			ASHG09LMCA	√			
			ASWA24L				
			ASWG09L				
			ASWG12L				
ASWG24LFCB			√	√			
ASWG09LMCB			√	√			
ASWG12LMCB			√	√			
ASHA09LB		√					
ARHF24LB		√					
ASWA18L		√					

FITTINGS, FINISHES AND APPLIANCES

裝置、裝飾物料及設備

Appliances Schedule

設備說明表

Appliances 設備	Brand Name 品牌	Model No. 型號	Block 1 座				
			38/F 三十八樓				
			A	B	C	D	
Air Conditioner 冷氣機	General 珍寶	Outdoor Unit 室外	AOHG18LAC2	√			
			AOHA30FTL	√			
			AOHA18LAC2		√		
			AOHA24LA		√		
			AOG-9A				
			AOG-9AGP				
			AOG-12A				
			AOG-12ASP				
			AOG-19A				
			AOG-14R				
			AOG-24R				
			AOG-25R				
			AOWR09L				
			AOWR12L				
			AOWR18L		√		
			AOWG12LMCB	√			
			AOWR24L				
			AOWG24LFCB			√	√
	AOWG09LMCB			√	√		
	AOWG12LMCB			√	√		
	Mitsubishi 三菱	Indoor Unit 室內	FDKJ28HKXE2				
			FDKJ36HKXE2				
			FDKJ45HKXE2				
			FDKJ56HKXE2				
			FDEJ71HKXE2				
			FDTWJ45HKXE2				
			FDUM71HKXE2				
		Outdoor Unit 室外	FDCJ140HKXE2				
FDCJ280HKXE2							

Appliances 設備	Brand Name 品牌	Model No. 型號	Block 1 座				
			38/F 三十八樓				
			A	B	C	D	
Air Conditioner 冷氣機	Daikin 大金	Indoor Unit 室內	FXAQ25				
			FXAQ32				
			FXAQ40				
			FXAQ50				
			FXDQ25				
			FXDQ50				
			FXDQ63				
			FXFQ40				
		Outdoor Unit 室外	RXYQ10				
Gas Water Heater 煤氣熱水爐	Rinnai 林內	REU-11S		√			
		REU-16S					
	TGC	RJW150SFD	√		√	√	
Electric Water Heater 電熱水爐	Stiebel Eltron 斯寶亞創	DHC 6		√			
		DHC 6EL	√		√	√	
		DHC 18					
	Hot Pool 電寶	HPU-6.5	√				
		ST-3.5EP		√			
Window Type Exhaust Fan 窗口式抽氣扇	Mitsubishi 三菱	V-15 EWG		√			
		BF-19S					
	Systemair	EAF-1					
		EAF-3					
		EAF-4					
KDK	15WHC07	√		√	√		
Thermo Ventilator 浴室寶	Panasonic	FV-30BW1H	√		√	√	

FITTINGS, FINISHES AND APPLIANCES

裝置、裝飾物料及設備

Appliances Schedule

設備說明表

Appliances 設備	Brand Name 品牌	Model No. 型號	Block 1 座			
			39/F 三十九樓			
			A	B	C	D
Refrigerator 雪櫃	Siemens 西門子	KG33NV44				
	Bauknecht	KGIN31811/A+				
	Whirlpool 惠而浦	WRT 33	√	√	√	√
ART 478						
Cookerhood 抽油煙機	Cristal 尼斯	C9005MS				
	Bauknecht	SPB1090				
		SPB1200				
	Whirlpool 惠而浦	SP 536W	√	√	√	√
Gaggenau	AH100-190					
	Domino Gas Single Hob 煤氣單頭煮食爐	Gaggenau	VG231-211RK			
Bauknecht	TGC6180/IN					
	Domino Gas Double Hob 煤氣雙頭煮食爐	Gaggenau	VG232-212RK			
Bauknecht	TGZ6260/IN					
	Induction Cooking Hob 電煮食爐	Bauknecht	ETI6260IN			
Domino Gas Triple Hob 煤氣三頭煮食爐	TGC	TRJB33NT-C				
	Whirlpool 惠而浦	AG 838B	√	√	√	√
Oven 焗爐	Whirlpool 惠而浦	AKZM 754/IX				
		AKG 247	√	√	√	√
	Bauknecht	BLVES8100PT				
		BCTMS9101PT				
Gaggenau	EB210-130					
Microwave 微波爐	Whirlpool 惠而浦	AMW 494/IX				
	Bauknecht	EMWP9238PT				
		EMCHT9145PT				
Gaggenau	EM200-130					
Barbecue Grill 燒烤爐	Gaggenau	VR230-112				
2 in 1 Washer and Dryer 二合一洗衣乾衣機	Whirlpool 惠而浦	AWI 312				
		AWG 320/1	√	√	√	√
	Bauknecht	BKWD1200				

Appliances 設備	Brand Name 品牌	Model No. 型號	Block 1 座				
			39/F 三十九樓				
			A	B	C	D	
Air Conditioner 冷氣機	General 珍寶	Indoor Unit 室內	ARG-24R			√	√
			ARG-25R	√	√		
			ASHA09LB				
			ARHA30LB				
			ARHF24LB				
			ASG-9ANE				
			ASG-9AS				
			ASG-9ASP	√	√		
			ASG-12AS			√	√
			ASG-12ASP	√	√		
			ASG-14R	√	√		
			ASWA09L				
			ASWA12L				
			ASWA18L				
			ASWA24L				
		ASWG09L					
		ASWG12L					
		Outdoor Unit 室外	AOHA18LAC2				
			AOHA24LA				
			AOG-9A			√	√
			AOG-9AGP	√	√		
			AOG-12A			√	√
			AOG-12ASP	√	√		
			AOG-19A				
			AOG-14R	√	√		
			AOG-24R			√	√
			AOG-25R	√	√		
AOWR09L							
AOWR12L							
AOWR18L							

FITTINGS, FINISHES AND APPLIANCES

裝置、裝飾物料及設備

Appliances Schedule

設備說明表

Appliances 設備	Brand Name 品牌	Model No. 型號		Block 1 座			
				39/F 三十九樓			
				A	B	C	D
Air Conditioner 冷氣機	Mitsubishi 三菱	Indoor Unit 室內	FDKJ28HKXE2				
			FDKJ36HKXE2				
			FDKJ45HKXE2				
			FDKJ56HKXE2				
			FDEJ71HKXE2				
			FDTWJ45HKXE2				
			FDUM71HKXE2				
		Outdoor Unit 室外	FDCJ140HKXE2				
		FDCJ280HKXE2					
	Daikin 大金	Indoor Unit 室內	FXAQ25				
			FXAQ32				
			FXAQ40				
			FXAQ50				
			FXDQ25				
FXDQ50							
FXDQ63							
FXFQ40							
Outdoor Unit 室外	RXYQ10						
Gas Water Heater 煤氣熱水爐	Rinnai 林內	REU-11S	√	√	√	√	
		REU-16S					
Electric Water Heater 電熱水爐	Stiebel Eltron 斯寶亞創	DHC 6	√	√	√	√	
		DHC 18					
	Hot Pool 電寶	ST-3.5EP	√	√			
Window Type Exhaust Fan 窗口式抽氣扇	Mitsubishi 三菱	V-15 EWG	√	√	√	√	
		BF-19S					
	Systemmair	EAF-1					
		EAF-3					
		EAF-4					
KDK	15WHC07	√					

FITTINGS, FINISHES AND APPLIANCES

裝置、裝飾物料及設備

Appliances Schedule

設備說明表

Appliances 設備	Brand Name 品牌	Model No. 型號	Block 1 座			
			41/F 四十一樓			
			A	B	C	D
Refrigerator 雪櫃	Siemens 西門子	KG33NV44	√	√	√	√
	Bauknecht	KGIN31811/A+				
	Whirlpool 惠而浦	WRT 33				
ART 478						
Cookerhood 抽油煙機	Cristal 尼斯	C9005MS	√	√	√	√
	Bauknecht	SPB1090				
		SPB1200				
	Whirlpool 惠而浦	SP 536W				
Domino Gas Single Hob 煤氣單頭煮食爐	Gaggenau	VG231-211RK				
	Bauknecht	TGC6180/IN				
Domino Gas Double Hob 煤氣雙頭煮食爐	Gaggenau	VG232-212RK				
	Bauknecht	TGZ6260/IN				
Induction Cooking Hob 電煮食爐	Bauknecht	ETI6260IN				
Domino Gas Triple Hob 煤氣三頭煮食爐	TGC	TRJB33NT-C	√	√	√	√
	Whirlpool 惠而浦	AG 838B				
Oven 焗爐	Whirlpool 惠而浦	AKZM 754/IX	√	√	√	√
		AKG 247				
	Bauknecht	BLVES8100PT				
		BCTMS9101PT				
Gaggenau	EB210-130					
Microwave 微波爐	Whirlpool 惠而浦	AMW 494/IX	√	√	√	√
	Bauknecht	EMWP9238PT				
		EMCHT9145PT				
Gaggenau	EM200-130					
Barbecue Grill 燒烤爐	Gaggenau	VR230-112				
2 in 1 Washer and Dryer 二合一洗衣乾衣機	Whirlpool 惠而浦	AWI 312	√	√	√	√
		AWG 320/1				
	Bauknecht	BKWD1200				

Appliances 設備	Brand Name 品牌	Model No. 型號	Block 1 座				
			41/F 四十一樓				
			A	B	C	D	
Air Conditioner 冷氣機	General 珍寶	Indoor Unit 室內	ARG-24R				
			ARG-25R				
			ASHA09LB	√	√		
			ARHA30LB				
			ARHF24LB	√	√		
			ASG-9ANE				
			ASG-9AS				
			ASG-9ASP				
			ASG-12AS				
			ASG-12ASP				
			ASG-14R				
			ASWA09L			√	√
			ASWA12L			√	√
			ASWA18L	√	√		
			ASWA24L			√	√
		ASWG09L					
		ASWG12L					
		Outdoor Unit 室外	AOHA18LAC2	√	√		
			AOHA24LA	√	√	√	√
			AOG-9A				
			AOG-9AGP				
			AOG-12A				
			AOG-12ASP				
			AOG-19A				
			AOG-14R				
			AOG-24R				
			AOG-25R				
AOWR09L				√	√		
AOWR12L				√	√		
AOWR18L	√	√					

FITTINGS, FINISHES AND APPLIANCES

裝置、裝飾物料及設備

Appliances Schedule

設備說明表

Appliances 設備	Brand Name 品牌	Model No. 型號		Block 1 座			
				41/F 四十一樓			
				A	B	C	D
Air Conditioner 冷氣機	Mitsubishi 三菱	Indoor Unit 室內	FDKJ28HKXE2				
			FDKJ36HKXE2				
			FDKJ45HKXE2				
			FDKJ56HKXE2				
			FDEJ71HKXE2				
			FDTWJ45HKXE2				
			FDUM71HKXE2				
		Outdoor Unit 室外	FDCJ140HKXE2				
		FDCJ280HKXE2					
	Daikin 大金	Indoor Unit 室內	FXAQ25				
			FXAQ32				
			FXAQ40				
			FXAQ50				
			FXDQ25				
FXDQ50							
FXDQ63							
FXFQ40							
Outdoor Unit 室外	RXYQ10						
Gas Water Heater 煤氣熱水爐	Rinnai 林內	REU-11S	√	√	√	√	
		REU-16S					
Electric Water Heater 電熱水爐	Stiebel Eltron 斯寶亞創	DHC 6	√	√	√	√	
		DHC 18					
	Hot Pool 電寶	ST-3.5EP	√	√			
Window Type Exhaust Fan 窗口式抽氣扇	Mitsubishi 三菱	V-15 EWG	√	√	√	√	
		BF-19S					
	Systemmair	EAF-1					
		EAF-3					
		EAF-4					

FITTINGS, FINISHES AND APPLIANCES

裝置、裝飾物料及設備

Appliances Schedule

設備說明表

Appliances 設備	Brand Name 品牌	Model No. 型號	Block 1 座			
			42/F 四十二樓			
			A	B	C	D
Refrigerator 雪櫃	Siemens 西門子	KG33NV44				
	Bauknecht	KGIN31811/A+				
	Whirlpool 惠而浦	WRT 33	√	√	√	√
ART 478						
Cookerhood 抽油煙機	Cristal 尼斯	C9005MS				
	Bauknecht	SPB1090				
		SPB1200				
	Whirlpool 惠而浦	SP 536W	√	√	√	√
Gaggenau	AH100-190					
	VG231-211RK					
Domino Gas Single Hob 煤氣單頭煮食爐	Gaggenau	VG231-211RK				
	Bauknecht	TGC6180/IN				
Domino Gas Double Hob 煤氣雙頭煮食爐	Gaggenau	VG232-212RK				
	Bauknecht	TGZ6260/IN				
Induction Cooking Hob 電煮食爐	Bauknecht	ETI6260IN				
Domino Gas Triple Hob 煤氣三頭煮食爐	TGC	TRJB33NT-C				
	Whirlpool 惠而浦	AG 838B	√	√	√	√
Oven 焗爐	Whirlpool 惠而浦	AKZM 754/IX				
		AKG 247	√	√	√	√
	Bauknecht	BLVES8100PT				
		BCTMS9101PT				
Gaggenau	EB210-130					
Microwave 微波爐	Whirlpool 惠而浦	AMW 494/IX				
	Bauknecht	EMWP9238PT				
		EMCHT9145PT				
Gaggenau	EM200-130					
Barbecue Grill 燒烤爐	Gaggenau	VR230-112				
2 in 1 Washer and Dryer 二合一洗衣乾衣機	Whirlpool 惠而浦	AWI 312				
		AWG 320/1	√	√	√	√
	Bauknecht	BKWD1200				

Appliances 設備	Brand Name 品牌	Model No. 型號	Block 1 座				
			42/F 四十二樓				
			A	B	C	D	
Air Conditioner 冷氣機	General 珍寶	Indoor Unit 室內	ARG-24R			√	√
			ARG-25R	√	√		
			ASHA09LB				
			ARHA30LB				
			ARHF24LB				
			ASG-9ANE				
			ASG-9AS				
			ASG-9ASP	√	√		
			ASG-12AS			√	√
			ASG-12ASP	√	√		
			ASG-14R	√	√		
			ASWA09L				
			ASWA12L				
			ASWA18L				
		ASWA24L					
		ASWG09L					
		ASWG12L					
		Outdoor Unit 室外	AOHA18LAC2				
			AOHA24LA				
			AOG-9A			√	√
			AOG-9AGP	√	√		
			AOG-12A			√	√
			AOG-12ASP	√	√		
			AOG-19A				
			AOG-14R	√	√		
			AOG-24R			√	√
			AOG-25R	√	√		
			AOWR09L				
AOWR12L							
AOWR18L							

FITTINGS, FINISHES AND APPLIANCES

裝置、裝飾物料及設備

Appliances Schedule

設備說明表

Appliances 設備	Brand Name 品牌	Model No. 型號		Block 1 座			
				42/F 四十二樓			
				A	B	C	D
Air Conditioner 冷氣機	Mitsubishi 三菱	Indoor Unit 室內	FDKJ28HKXE2				
			FDKJ36HKXE2				
			FDKJ45HKXE2				
			FDKJ56HKXE2				
			FDEJ71HKXE2				
			FDTWJ45HKXE2				
			FDUM71HKXE2				
		Outdoor Unit 室外	FDCJ140HKXE2				
		FDCJ280HKXE2					
	Daikin 大金	Indoor Unit 室內	FXAQ25				
			FXAQ32				
			FXAQ40				
			FXAQ50				
			FXDQ25				
FXDQ50							
FXDQ63							
FXFQ40							
Outdoor Unit 室外	RXYQ10						
Gas Water Heater 煤氣熱水爐	Rinnai 林內	REU-11S	√	√	√	√	
		REU-16S					
Electric Water Heater 電熱水爐	Stiebel Eltron 斯寶亞創	DHC 6	√	√	√	√	
		DHC 18					
	Hot Pool 電寶	ST-3.5EP	√	√			
Window Type Exhaust Fan 窗口式抽氣扇	Mitsubishi 三菱	V-15 EWG	√	√	√	√	
		BF-19S					
	Systemmair	EAF-1					
		EAF-3					
		EAF-4					
KDK	15WHC07	√					

FITTINGS, FINISHES AND APPLIANCES

裝置、裝飾物料及設備

Appliances Schedule

設備說明表

Appliances 設備	Brand Name 品牌	Model No. 型號	Block 1 座			
			43/F 四十三樓			
			A	B	C	D
Refrigerator 雪櫃	Siemens 西門子	KG33NV44				
	Bauknecht	KGIN31811/A+	√		√	√
	Whirlpool 惠而浦	WRT 33		√		
ART 478						
Cookerhood 抽油煙機	Cristal 尼斯	C9005MS				
	Bauknecht	SPB1090	√		√	√
		SPB1200				
	Whirlpool 惠而浦	SP 536W		√		
Domino Gas Single Hob 煤氣單頭煮食爐	Gaggenau	VG231-211RK				
	Bauknecht	TGC6180/IN	√		√	√
Domino Gas Double Hob 煤氣雙頭煮食爐	Gaggenau	VG232-212RK				
	Bauknecht	TGZ6260/IN	√		√	√
Induction Cooking Hob 電煮食爐	Bauknecht	ETI6260IN	√		√	√
Domino Gas Triple Hob 煤氣三頭煮食爐	TGC	TRJB33NT-C				
	Whirlpool 惠而浦	AG 838B		√		
Oven 焗爐	Whirlpool 惠而浦	AKZM 754/IX				
		AKG 247		√		
	Bauknecht	BLVES8100PT	√		√	√
		BCTMS9101PT				
Gaggenau	EB210-130					
Microwave 微波爐	Whirlpool 惠而浦	AMW 494/IX				
	Bauknecht	EMWP9238PT	√		√	√
		EMCHT9145PT				
Gaggenau	EM200-130					
Barbecue Grill 燒烤爐	Gaggenau	VR230-112				
2 in 1 Washer and Dryer 二合一洗衣乾衣機	Whirlpool 惠而浦	AWI 312				
		AWG 320/1		√		
	Bauknecht	BKWD1200	√		√	√

Appliances 設備	Brand Name 品牌	Model No. 型號	Block 1 座				
			43/F 四十三樓				
			A	B	C	D	
Air Conditioner 冷氣機	General 珍寶	Indoor Unit 室內	ARG-24R				
			ARG-25R		√		
			ASHA09LB	√			
			ARHA30LB				
			ARHF24LB	√			
			ASG-9ANE				
			ASG-9AS				
			ASG-9ASP		√		
			ASG-12AS				
			ASG-12ASP		√		
			ASG-14R		√		
			ASWA09L				√
			ASWA12L				√
			ASWA18L	√			
			ASWA24L			√	√
		ASWG09L			√		
		ASWG12L			√		
		Outdoor Unit 室外	AOHA18LAC2	√			
			AOHA24LA	√			
			AOG-9A				
			AOG-9AGP		√		
			AOG-12A				
			AOG-12ASP		√		
			AOG-19A				
			AOG-14R		√		
			AOG-24R				
			AOG-25R		√		
AOWR09L				√	√		
AOWR12L				√	√		
AOWR18L	√						
AOWR24L			√	√			

FITTINGS, FINISHES AND APPLIANCES

裝置、裝飾物料及設備

Appliances Schedule

設備說明表

Appliances 設備	Brand Name 品牌	Model No. 型號	Block 1 座				
			43/F 四十三樓				
			A	B	C	D	
Air Conditioner 冷氣機	Mitsubishi 三菱	Indoor Unit 室內	FDKJ28HKXE2				
			FDKJ36HKXE2				
			FDKJ45HKXE2				
			FDKJ56HKXE2				
			FDEJ71HKXE2				
			FDTWJ45HKXE2				
			FDUM71HKXE2				
		Outdoor Unit 室外	FDCJ140HKXE2				
		FDCJ280HKXE2					
	Daikin 大金	Indoor Unit 室內	FXAQ25				
			FXAQ32				
			FXAQ40				
			FXAQ50				
			FXDQ25				
			FXDQ50				
FXDQ63							
FXFQ40							
Outdoor Unit 室外	RXYQ10						
Gas Water Heater 煤氣熱水爐	Rinnai 林內	REU-11S	√	√		√	
		REU-16S					
	TGC	RJW150SFD			√		
Electric Water Heater 電熱水爐	Stiebel Eltron 斯寶亞創	DHC 6	√	√		√	
		DHC 6EL			√		
		DHC 18					
	Hot Pool 電寶	ST-3.5EP	√	√			

Appliances 設備	Brand Name 品牌	Model No. 型號	Block 1 座			
			43/F 四十三樓			
			A	B	C	D
Window Type Exhaust Fan 窗口式抽氣扇	Mitsubishi 三菱	V-15 EWG	√	√		√
		BF-19S				
	Systemmair	EAJ-1				
		EAJ-3				
		EAJ-4				
	KDK	15WHC07				√
	Panasonic	FV-15 WH3			√	
Thermo Ventilator 浴室寶	Panasonic	FV-30BW1H			√	

FITTINGS, FINISHES AND APPLIANCES

裝置、裝飾物料及設備

Appliances Schedule

設備說明表

Appliances 設備	Brand Name 品牌	Model No. 型號	Block 1 座			
			45/F 四十五樓			
			A	B	C	D
Refrigerator 雪櫃	Siemens 西門子	KG33NV44	√	√	√	√
	Bauknecht	KGIN31811/A+				
	Whirlpool 惠而浦	WRT 33				
ART 478						
Cookerhood 抽油煙機	Cristal 尼斯	C9005MS	√	√	√	√
	Bauknecht	SPB1090				
		SPB1200				
	Whirlpool 惠而浦	SP 536W				
Domino Gas Single Hob 煤氣單頭煮食爐	Gaggenau	VG231-211RK				
	Bauknecht	TGC6180/IN				
Domino Gas Double Hob 煤氣雙頭煮食爐	Gaggenau	VG232-212RK				
	Bauknecht	TGZ6260/IN				
Induction Cooking Hob 電煮食爐	Bauknecht	ETI6260IN				
Domino Gas Triple Hob 煤氣三頭煮食爐	TGC	TRJB33NT-C	√	√	√	√
	Whirlpool 惠而浦	AG 838B				
Oven 焗爐	Whirlpool 惠而浦	AKZM 754/IX	√	√	√	√
		AKG 247				
	Bauknecht	BLVES8100PT				
		BCTMS9101PT				
Gaggenau	EB210-130					
Microwave 微波爐	Whirlpool 惠而浦	AMW 494/IX	√	√	√	√
	Bauknecht	EMWP9238PT				
		EMCHT9145PT				
Gaggenau	EM200-130					
Barbecue Grill 燒烤爐	Gaggenau	VR230-112				
2 in 1 Washer and Dryer 二合一洗衣乾衣機	Whirlpool 惠而浦	AWI 312	√	√	√	√
		AWG 320/1				
	Bauknecht	BKWD1200				

Appliances 設備	Brand Name 品牌	Model No. 型號	Block 1 座			
			45/F 四十五樓			
			A	B	C	D
Air Conditioner 冷氣機	General 珍寶	Indoor Unit 室內	ARG-24R			
			ARG-25R			
			ASHA09LB	√	√	
			ARHA30LB			
			ARHF24LB	√	√	
			ASG-9ANE			
			ASG-9AS			
			ASG-9ASP			
			ASG-12AS			
			ASG-12ASP			
			ASG-14R			
			ASWA09L			√
			ASWA12L			√
			ASWA18L	√	√	
		ASWA24L			√	
		ASWG09L				
		ASWG12L				
		Outdoor Unit 室外	AOHA18LAC2	√	√	
			AOHA24LA	√	√	√
			AOG-9A			
			AOG-9AGP			
			AOG-12A			
			AOG-12ASP			
AOG-19A						
AOG-14R						
AOG-24R						
AOG-25R						

FITTINGS, FINISHES AND APPLIANCES

裝置、裝飾物料及設備

Appliances Schedule

設備說明表

Appliances 設備	Brand Name 品牌	Model No. 型號		Block 1 座			
				45/F 四十五樓			
				A	B	C	D
Air Conditioner 冷氣機	Mitsubishi 三菱	Indoor Unit 室內	FDKJ28HKXE2				
			FDKJ36HKXE2				
			FDKJ45HKXE2				
			FDKJ56HKXE2				
			FDEJ71HKXE2				
			FDTWJ45HKXE2				
			FDUM71HKXE2				
		Outdoor Unit 室外	FDCJ140HKXE2				
			FDCJ280HKXE2				
	Daikin 大金	Indoor Unit 室內	FXAQ25				
			FXAQ32				
			FXAQ40				
			FXAQ50				
			FXDQ25				
			FXDQ50				
FXDQ63							
FXFQ40							
Outdoor Unit 室外	RXYQ10						
Gas Water Heater 煤氣熱水爐	Rinnai 林內	REU-11S	√	√	√	√	
		REU-16S					
Electric Water Heater 電熱水爐	Stiebel Eltron 斯寶亞創	DHC 6	√	√	√	√	
		DHC 18					
	Hot Pool 電寶	ST-3.5EP	√	√			
Window Type Exhaust Fan 窗口式抽氣扇	Mitsubishi 三菱	V-15 EWG	√	√	√	√	
		BF-19S					
	Systemmair	EAF-1					
		EAF-3					
		EAF-4					

FITTINGS, FINISHES AND APPLIANCES

裝置、裝飾物料及設備

Appliances Schedule

設備說明表

Appliances 設備	Brand Name 品牌	Model No. 型號	Block 1 座			
			46/F - 47/F 四十六樓至四十七樓			
			A	B	C	D
Refrigerator 雪櫃	Siemens 西門子	KG33NV44				
	Bauknecht	KGIN31811/A+				
	Whirlpool 惠而浦	WRT 33	√	√	√	√
ART 478						
Cookerhood 抽油煙機	Cristal 尼斯	C9005MS				
	Bauknecht	SPB1090				
		SPB1200				
	Whirlpool 惠而浦	SP 536W	√	√	√	√
Gaggenau	AH100-190					
	Domino Gas Single Hob 煤氣單頭煮食爐	Gaggenau	VG231-211RK			
Bauknecht	TGC6180/IN					
	Domino Gas Double Hob 煤氣雙頭煮食爐	Gaggenau	VG232-212RK			
Bauknecht	TGZ6260/IN					
	Induction Cooking Hob 電煮食爐	Bauknecht	ETI6260IN			
Domino Gas Triple Hob 煤氣三頭煮食爐	TGC	TRJB33NT-C				
	Whirlpool 惠而浦	AG 838B	√	√	√	√
Oven 焗爐	Whirlpool 惠而浦	AKZM 754/IX				
		AKG 247	√	√	√	√
	Bauknecht	BLVES8100PT				
		BCTMS9101PT				
Gaggenau	EB210-130					
Microwave 微波爐	Whirlpool 惠而浦	AMW 494/IX				
	Bauknecht	EMWP9238PT				
		EMCHT9145PT				
Gaggenau	EM200-130					
Barbecue Grill 燒烤爐	Gaggenau	VR230-112				
2 in 1 Washer and Dryer 二合一洗衣乾衣機	Whirlpool 惠而浦	AWI 312				
		AWG 320/1	√	√	√	√
	Bauknecht	BKWD1200				

Appliances 設備	Brand Name 品牌	Model No. 型號	Block 1 座				
			46/F - 47/F 四十六樓至四十七樓				
			A	B	C	D	
Air Conditioner 冷氣機	General 珍寶	Indoor Unit 室內	ARG-24R			√	√
			ARG-25R	√	√		
			ASHA09LB				
			ARHA30LB				
			ARHF24LB				
			ASG-9ANE				
			ASG-9AS				
			ASG-9ASP	√	√		
			ASG-12AS			√	√
			ASG-12ASP	√	√		
			ASG-14R	√	√		
			ASWA09L				
			ASWA12L				
			ASWA18L				
			ASWA24L				
		ASWG09L					
		ASWG12L					
		Outdoor Unit 室外	AOHA18LAC2				
			AOHA24LA				
			AOG-9A			√	√
			AOG-9AGP	√	√		
			AOG-12A			√	√
			AOG-12ASP	√	√		
			AOG-19A				
			AOG-14R	√	√		
			AOG-24R			√	√
			AOG-25R	√	√		
AOWR09L							
AOWR12L							
AOWR18L							

FITTINGS, FINISHES AND APPLIANCES

裝置、裝飾物料及設備

Appliances Schedule

設備說明表

Appliances 設備	Brand Name 品牌	Model No. 型號		Block 1 座			
				46/F - 47/F 四十六樓至四十七樓			
				A	B	C	D
Air Conditioner 冷氣機	Mitsubishi 三菱	Indoor Unit 室內	FDKJ28HKXE2				
			FDKJ36HKXE2				
			FDKJ45HKXE2				
			FDKJ56HKXE2				
			FDEJ71HKXE2				
			FDTWJ45HKXE2				
			FDUM71HKXE2				
		Outdoor Unit 室外	FDCJ140HKXE2				
		FDCJ280HKXE2					
	Daikin 大金	Indoor Unit 室內	FXAQ25				
			FXAQ32				
			FXAQ40				
			FXAQ50				
			FXDQ25				
			FXDQ50				
FXDQ63							
FXFQ40							
Outdoor Unit 室外	RXYQ10						
Gas Water Heater 煤氣熱水爐	Rinnai 林內	REU-11S	√	√	√	√	
		REU-16S					
Electric Water Heater 電熱水爐	Stiebel Eltron 斯寶亞創	DHC 6	√	√	√	√	
		DHC 18					
	Hot Pool 電寶	ST-3.5EP	√	√			
Window Type Exhaust Fan 窗口式抽氣扇	Mitsubishi 三菱	V-15 EWG	√	√	√	√	
		BF-19S					
	Systemmair	EAF-1					
		EAF-3					
		EAF-4					

FITTINGS, FINISHES AND APPLIANCES

裝置、裝飾物料及設備

Appliances Schedule

設備說明表

Appliances 設備	Brand Name 品牌	Model No. 型號	Block 1 座			
			48/F & 49/F (Triplex) 四十八樓及四十九樓 (三層複式單位)			
			A	B	C	D
Refrigerator 雪櫃	Miele	KF1911VI		√		
		KF1801VI			√	
	Siemens 西門子	KG33NV44				
	Bauknecht	KGIN31811/A+	√			√
	Whirlpool 惠而浦	WRT 33				
ART 478						
Cookerhood 抽油煙機	Cristal 尼斯	C9005MS				
	Miele	DA422-6		√		
		DA429-6C			√	
	Bauknecht	SPB1090				√
		SPB1200	√			
	Whirlpool 惠而浦	SP 536W				
Gaggenau	AH100-190					
Domino Gas Single Hob 煤氣單頭煮食爐	Gaggenau	VG231-211RK				
	Miele	CS1028		√		
		CS1018			√	
	Bauknecht	TGC6180/IN	√			√
Domino Gas Double Hob 煤氣雙頭煮食爐	Gaggenau	VG232-212RK				
	Miele	CS1013-1		√	√	
	Bauknecht	TGZ6260/IN	√			√
Induction Cooking Hob 電煮食爐	Miele	CS1222i		√		
		CS1212-1i			√	
	Bauknecht	ETI6260IN	√			√
Domino Gas Triple Hob 煤氣三頭煮食爐	TGC	TRJB33NT-C				
	Whirlpool 惠而浦	AG 838B				
Oven 焗爐	Whirlpool 惠而浦	AKZM 754/IX				
		AKG 247				
	Bauknecht	BLVES8100PT				
		BCTMS9101PT	√	√	√	√
	Gaggenau	EB210-130				
Steamer 蒸爐	Bauknecht	ECTM9145/1PT		√	√	

Appliances 設備	Brand Name 品牌	Model No. 型號	Block 1 座					
			48/F & 49/F (Triplex) 四十八樓及四十九樓 (三層複式單位)					
			A	B	C	D		
Microwave 微波爐	Whirlpool 惠而浦	AMW 494/IX						
	Bauknecht	EMWP9238PT				√		
		EMCHT9145PT	√					
	Gaggenau	EM200-130						
Barbecue Grill 燒烤爐	Gaggenau	VR230-112						
2 in 1 Washer and Dryer 二合一洗衣乾衣機	Whirlpool 惠而浦	AWI 312						
		AWG 320/1						
	Bauknecht	BKWD1200				√		
		BKWD6121			√			
Dish Washer 洗碗碟機	Bauknecht	GSXPX384A3	√	√		√		
		BCI03T344DEL			√			
Washer 洗衣機	Whirlpool 惠而浦	AW0E91400	√					
		FSCR10431		√				
Dryer 乾衣機	Whirlpool 惠而浦	AZB9781	√					
		DSCX10122		√				
Air Conditioner 冷氣機	Daikin 大金	Indoor Unit 室內	FXAQ25	√	√	√	√	
			FXAQ32	√	√			
			FXAQ40	√	√		√	
			FXAQ50	√		√	√	
			FXAQ63					
			FXDQ25	√				
			FXDQ32				√	
			FXDQ40			√	√	
			FXDQ50	√	√	√	√	
			FXDQ63	√	√	√	√	
			FXFQ40	√	√			
			Outdoor Unit 室外	RXYQ8			√	√
				RXYQ10	√	√	√	

FITTINGS, FINISHES AND APPLIANCES

裝置、裝飾物料及設備

Appliances Schedule

設備說明表

Appliances 設備	Brand Name 品牌	Model No. 型號	Block 1 座			
			48/F & 49/F (Triplex) 四十八樓及四十九樓 (三層複式單位)			
			A	B	C	D
Gas Water Heater 煤氣熱水爐	Rinnai 林內	REU - 11S				
		REU - 16S				
	TGC	RJW150SFD	√	√	√	√
Electric Water Heater 電熱水爐	Stiebel Eltron 斯寶亞創	DHC 6				
		DHC 18				
		DHC 6EL	√	√	√	√
		DHE 18/21/24SLi	√	√	√	√
	Hot Pool 電寶	ST-3.5EP				
		ST-4EP	√			√
HPU-6.5(B4)		√	√			
Window Type Exhaust Fan 窗口式抽氣扇	KDK	15WHC07	√	√	√	√
Thermo Ventilator 浴室寶	Panasonic	FV-30BW1H	√	√	√	
		FV-30BG2H			√	√

FITTINGS, FINISHES AND APPLIANCES

裝置、裝飾物料及設備

Appliances Schedule

設備說明表

Appliances 設備	Brand Name 品牌	Model No. 型號	Block 2 座	
			11/F 十一樓	
			A	D
Refrigerator 雪櫃	Siemens 西門子	KG33NV44		
	Bauknecht	KGIN31811/A+		
	Whirlpool 惠而浦	WRT 33	√	√
ART 478				
Cookerhood 抽油煙機	Cristal 尼斯	C9005MS		
	Bauknecht	SPB1090		
		SPB1200		
	Whirlpool 惠而浦	SP 536W	√	√
Domino Gas Single Hob 煤氣單頭煮食爐	Gaggenau	AH100-190		
	Bauknecht	VG231-211RK		
Domino Gas Double Hob 煤氣雙頭煮食爐	Gaggenau	TGC6180/IN		
	Bauknecht	VG232-212RK		
Induction Cooking Hob 電煮食爐	Bauknecht	TGZ6260/IN		
Domino Gas Triple Hob 煤氣三頭煮食爐	Gaggenau	ETI6260IN		
	TGC	TRJB33NT-C		
Oven 焗爐	Whirlpool 惠而浦	AG 838B	√	√
		AKZM 754/IX		
	Bauknecht	AKG 247	√	√
		BLVES8100PT		
Gaggenau	BCTMS9101PT			
Microwave 微波爐	Whirlpool 惠而浦	EB210-130		
	Bauknecht	AMW 494/IX		
		EMWP9238PT		
Gaggenau	EMCHT9145PT			
Barbecue Grill 燒烤爐	Gaggenau	EM200-130		
2 in 1 Washer and Dryer 二合一洗衣乾衣機	Whirlpool 惠而浦	VR230-112		
		AWI 312		
	Bauknecht	AWG 320/1	√	√
		BKWD1200		

Appliances 設備	Brand Name 品牌	Model No. 型號	Block 2 座		
			11/F 十一樓		
			A	D	
Air Conditioner 冷氣機	General 珍寶	Indoor Unit 室內	ARG-24R		√
			ARG-25R	√	
			ASHA09LB		
			ARHA30LB		
			ARHF24LB		
			ASG-9ANE		
			ASG-9AS		
			ASG-9ASP	√	
			ASG-12AS		√
			ASG-12ASP	√	
			ASG-14R	√	
			ASWA09L		
			ASWA12L		
			ASWA18L		
		ASWA24L			
		ASWG09L			
		ASWG12L			
		Outdoor Unit 室外	AOHA18LAC2		
			AOHA24LA		
			AOG-9A		√
			AOG-9AGP	√	
			AOG-12A		√
			AOG-12ASP	√	
			AOG-19A		
			AOG-14R	√	
			AOG-24R		√
			AOG-25R	√	
AOWR09L					
AOWR12L					
AOWR18L					

FITTINGS, FINISHES AND APPLIANCES

裝置、裝飾物料及設備

Appliances Schedule

設備說明表

Appliances 設備	Brand Name 品牌	Model No. 型號		Block 2 座	
				11/F 十一樓	
				A	D
Air Conditioner 冷氣機	Mitsubishi 三菱	Indoor Unit 室內	FDKJ28HKXE2		
			FDKJ36HKXE2		
			FDKJ45HKXE2		
			FDKJ56HKXE2		
			FDEJ71HKXE2		
			FDTWJ45HKXE2		
			FDUM71HKXE2		
		Outdoor Unit 室外	FDCJ140HKXE2		
		FDCJ280HKXE2			
	Daikin 大金	Indoor Unit 室內	FXAQ25		
			FXAQ32		
			FXAQ40		
			FXAQ50		
			FXDQ25		
			FXDQ50		
FXDQ63					
FXFQ40					
Outdoor Unit 室外	RXYQ10				
Gas Water Heater 煤氣熱水爐	Rinnai 林內	REU-11S	√	√	
		REU-16S			
Electric Water Heater 電熱水爐	Stiebel Eltron 斯寶亞創	DHC 6	√	√	
		DHC 18			
	Hot Pool 電寶	ST-3.5EP	√		
Window type Exhaust Fan 窗口式抽氣扇	Mitsubishi 三菱	V-15 EWG	√	√	
		BF-19S			
	Systemmair	EAF-1			
		EAF-3			
		EAF-4			

FITTINGS, FINISHES AND APPLIANCES

裝置、裝飾物料及設備

Appliances Schedule

設備說明表

Appliances 設備	Brand Name 品牌	Model No. 型號	Block 2 座			
			12/F - 18/F 十二樓至十八樓			
			A	B	C	D
Refrigerator 雪櫃	Siemens 西門子	KG33NV44				
	Bauknecht	KGIN31811/A+				
	Whirlpool 惠而浦	WRT 33	√	√	√	√
ART 478						
Cookerhood 抽油煙機	Cristal 尼斯	C9005MS				
	Bauknecht	SPB1090				
		SPB1200				
	Whirlpool 惠而浦	SP 536W	√	√	√	√
Domino Gas Single Hob 煤氣單頭煮食爐	Gaggenau	AH100-190				
	Bauknecht	VG231-211RK				
Domino Gas Double Hob 煤氣雙頭煮食爐	Gaggenau	TGC6180/IN				
	Bauknecht	VG232-212RK				
Induction Cooking Hob 電煮食爐	Bauknecht	TGZ6260/IN				
Domino Gas Triple Hob 煤氣三頭煮食爐	Gaggenau	ETI6260IN				
	TGC	TRJB33NT-C				
Oven 焗爐	Whirlpool 惠而浦	AG 838B	√	√	√	√
		AKZM 754/IX				
	Bauknecht	AKG 247	√	√	√	√
		BLVES8100PT				
Microwave 微波爐	Gaggenau	BCTMS9101PT				
	Whirlpool 惠而浦	EB210-130				
		Bauknecht	AMW 494/IX			
Barbecue Grill 燒烤爐	Whirlpool 惠而浦	EMWP9238PT				
		EMCHT9145PT				
	Gaggenau	EM200-130				
2 in 1 Washer and Dryer 二合一洗衣乾衣機	Whirlpool 惠而浦	VR230-112				
		AWI 312				
	Bauknecht	AWG 320/1	√	√	√	√
		BKWD1200				

Appliances 設備	Brand Name 品牌	Model No. 型號	Block 2 座				
			12/F - 18/F 十二樓至十八樓				
			A	B	C	D	
Air Conditioner 冷氣機	General 珍寶	Indoor Unit 室內	ARG-24R			√	√
			ARG-25R	√	√		
			ASHA09LB				
			ARHA30LB				
			ARHF24LB				
			ASG-9ANE		√		
			ASG-9AS				
			ASG-9ASP	√			
			ASG-12AS			√	√
			ASG-12ASP	√			
			ASG-14R	√			
			ASWA09L				
			ASWA12L				
			ASWA18L				
			ASWA24L				
		ASWG09L					
		ASWG12L					
		Outdoor Unit 室外	AOHA18LAC2				
			AOHA24LA				
			AOG-9A			√	√
			AOG-9AGP	√			
			AOG-12A			√	√
			AOG-12ASP	√			
			AOG-19A		√		
			AOG-14R	√			
			AOG-24R			√	√
			AOG-25R	√	√		
AOWR09L							
AOWR12L							
AOWR18L							

FITTINGS, FINISHES AND APPLIANCES

裝置、裝飾物料及設備

Appliances Schedule

設備說明表

Appliances 設備	Brand Name 品牌	Model No. 型號		Block 2 座			
				12/F - 18/F 十二樓至十八樓			
				A	B	C	D
Air Conditioner 冷氣機	Mitsubishi 三菱	Indoor Unit 室內	FDKJ28HKXE2				
			FDKJ36HKXE2				
			FDKJ45HKXE2				
			FDKJ56HKXE2				
			FDEJ71HKXE2				
			FDTWJ45HKXE2				
			FDUM71HKXE2				
		Outdoor Unit 室外	FDCJ140HKXE2				
			FDCJ280HKXE2				
	Daikin 大金	Indoor Unit 室內	FXAQ25				
			FXAQ32				
			FXAQ40				
			FXAQ50				
			FXDQ25				
			FXDQ50				
FXDQ63							
FXFQ40							
Outdoor Unit 室外	RXYQ10						
Gas Water Heater 煤氣熱水爐	Rinnai 林內	REU-11S	√	√	√	√	
		REU-16S					
Electric Water Heater 電熱水爐	Stiebel Eltron 斯寶亞創	DHC 6	√	√	√	√	
		DHC 18					
	Hot Pool 電寶	ST-3.5EP	√				
Window Type Exhaust Fan 窗口式抽氣扇	Mitsubishi 三菱	V-15 EWG	√	√	√	√	
		BF-19S					
	Systemmair	EAF-1					
		EAF-3					
		EAF-4					

FITTINGS, FINISHES AND APPLIANCES

裝置、裝飾物料及設備

Appliances Schedule

設備說明表

Appliances 設備	Brand Name 品牌	Model No. 型號	Block 2 座			
			19/F - 27/F 十九樓至二十七樓			
			A	B	C	D
Refrigerator 雪櫃	Siemens 西門子	KG33NV44				
	Bauknecht	KGIN31811/A+				
	Whirlpool 惠而浦	WRT 33	√	√	√	√
ART 478						
Cookerhood 抽油煙機	Cristal 尼斯	C9005MS				
	Bauknecht	SPB1090				
		SPB1200				
	Whirlpool 惠而浦	SP 536W	√	√	√	√
Domino Gas Single Hob 煤氣單頭煮食爐	Gaggenau	VG231-211RK				
	Bauknecht	TGC6180/IN				
Domino Gas Double Hob 煤氣雙頭煮食爐	Gaggenau	VG232-212RK				
	Bauknecht	TGZ6260/IN				
Induction Cooking Hob 電煮食爐	Bauknecht	ETI6260IN				
Domino Gas Triple Hob 煤氣三頭煮食爐	TGC	TRJB33NT-C				
	Whirlpool 惠而浦	AG 838B	√	√	√	√
Oven 焗爐	Whirlpool 惠而浦	AKZM 754/IX				
		AKG 247	√	√	√	√
	Bauknecht	BLVES8100PT				
		BCTMS9101PT				
Gaggenau	EB210-130					
Microwave 微波爐	Whirlpool 惠而浦	AMW 494/IX				
	Bauknecht	EMWP9238PT				
		EMCHT9145PT				
Gaggenau	EM200-130					
Barbecue Grill 燒烤爐	Gaggenau	VR230-112				
2 in 1 Washer and Dryer 二合一洗衣乾衣機	Whirlpool 惠而浦	AWI 312				
		AWG 320/1	√	√	√	√
Bauknecht	BKWD1200					

Appliances 設備	Brand Name 品牌	Model No. 型號	Block 2 座				
			19/F - 27/F 十九樓至二十七樓				
			A	B	C	D	
Air Conditioner 冷氣機	General 珍寶	Indoor Unit 室內	ARG-24R			√	√
			ARG-25R	√	√		
			ASHA09LB				
			ARHA30LB				
			ARHF24LB				
			ASG-9ANE				
			ASG-9AS				
			ASG-9ASP	√	√		
			ASG-12AS			√	√
			ASG-12ASP	√	√		
			ASG-14R	√	√		
			ASWA09L				
			ASWA12L				
			ASWA18L				
			ASWA24L				
		ASWG09L					
		ASWG12L					
		Outdoor Unit 室外	AOHA18LAC2				
			AOHA24LA				
			AOG-9A			√	√
			AOG-9AGP	√	√		
			AOG-12A			√	√
			AOG-12ASP	√	√		
			AOG-19A				
			AOG-14R	√	√		
			AOG-24R			√	√
			AOG-25R	√	√		
AOWR09L							
AOWR12L							
AOWR18L							

FITTINGS, FINISHES AND APPLIANCES

裝置、裝飾物料及設備

Appliances Schedule

設備說明表

Appliances 設備	Brand Name 品牌	Model No. 型號		Block 2 座			
				19/F - 27/F 十九樓至二十七樓			
				A	B	C	D
Air Conditioner 冷氣機	Mitsubishi 三菱	Indoor Unit 室內	FDKJ28HKXE2				
			FDKJ36HKXE2				
			FDKJ45HKXE2				
			FDKJ56HKXE2				
			FDEJ71HKXE2				
			FDTWJ45HKXE2				
			FDUM71HKXE2				
		Outdoor Unit 室外	FDCJ140HKXE2				
		FDCJ280HKXE2					
	Daikin 大金	Indoor Unit 室內	FXAQ25				
			FXAQ32				
			FXAQ40				
			FXAQ50				
			FXDQ25				
			FXDQ50				
FXDQ63							
FXFQ40							
Outdoor Unit 室外	RXYQ10						
Gas Water Heater 煤氣熱水爐	Rinnai 林內	REU-11S	√	√	√	√	
		REU-16S					
Electric Water Heater 電熱水爐	Stiebel Eltron 斯寶亞創	DHC 6	√	√	√	√	
		DHC 18					
	Hot Pool 電寶	ST-3.5EP	√	√			
Window Type Exhaust Fan 窗口式抽氣扇	Mitsubishi 三菱	V-15 EWG	√	√	√	√	
		BF-19S					
	Systemmair	EAF-1					
		EAF-3					
		EAF-4					

FITTINGS, FINISHES AND APPLIANCES

裝置、裝飾物料及設備

Appliances Schedule

設備說明表

Appliances 設備	Brand Name 品牌	Model No. 型號	Block 2 座			
			28/F 二十八樓			
			A	B	C	D
Refrigerator 雪櫃	Siemens 西門子	KG33NV44				
	Bauknecht	KGIN31811/A+				√
	Whirlpool 惠而浦	WRT 33	√	√	√	
ART 478						
Cookerhood 抽油煙機	Cristal 尼斯	C9005MS				
	Bauknecht	SPB1090				√
		SPB1200				
	Whirlpool 惠而浦	SP 536W	√	√	√	
Domino Gas Single Hob 煤氣單頭煮食爐	Gaggenau	VG231-211RK				
	Bauknecht	TGC6180/IN				√
Domino Gas Double Hob 煤氣雙頭煮食爐	Gaggenau	VG232-212RK				
	Bauknecht	TGZ6260/IN				√
Induction Cooking Hob 電煮食爐	Bauknecht	ETI6260IN				√
Domino Gas Triple Hob 煤氣三頭煮食爐	TGC	TRJB33NT-C				
	Whirlpool 惠而浦	AG 838B	√	√	√	
Oven 焗爐	Whirlpool 惠而浦	AKZM 754/IX				
		AKG 247	√	√	√	
	Bauknecht	BLVES8100PT				√
		BCTMS9101PT				
Microwave 微波爐	Whirlpool 惠而浦	AMW 494/IX				
	Bauknecht	EMWP9238PT				√
		EMCHT9145PT				
Barbecue Grill 燒烤爐	Gaggenau	EM200-130				
		VR230-112				
2 in 1 Washer and Dryer 二合一洗衣乾衣機	Whirlpool 惠而浦	AWI 312				
		AWG 320/1	√	√	√	
	Bauknecht	BKWD1200				√

Appliances 設備	Brand Name 品牌	Model No. 型號	Block 2 座				
			28/F 二十八樓				
			A	B	C	D	
Air Conditioner 冷氣機	General 珍寶	Indoor Unit 室內	ARG-24R			√	
			ARG-25R	√	√		
			ASHA09LB				
			ARHA30LB				
			ARHF24LB				
			ASG-9ANE				
			ASG-9AS				
			ASG-9ASP	√	√		
			ASG-12AS			√	
			ASG-12ASP	√	√		
			ASG-14R	√	√		
			ASWA09L				√
			ASWA12L				√
			ASWA18L				
			ASWA24L				√
		ASWG09L					
		ASWG12L					
		Outdoor Unit 室外	AOHA18LAC2				
			AOHA24LA				
			AOG-9A			√	
			AOG-9AGP	√	√		
			AOG-12A			√	
			AOG-12ASP	√	√		
			AOG-19A				
			AOG-14R	√	√		
			AOG-24R			√	
			AOG-25R	√	√		
AOWR09L					√		
AOWR12L					√		
AOWR18L							
AOWR24L				√			

FITTINGS, FINISHES AND APPLIANCES

裝置、裝飾物料及設備

Appliances Schedule

設備說明表

Appliances 設備	Brand Name 品牌	Model No. 型號		Block 2 座			
				28/F 二十八樓			
				A	B	C	D
Air Conditioner 冷氣機	Mitsubishi 三菱	Indoor Unit 室內	FDKJ28HKXE2				
			FDKJ36HKXE2				
			FDKJ45HKXE2				
			FDKJ56HKXE2				
			FDEJ71HKXE2				
			FDTWJ45HKXE2				
			FDUM71HKXE2				
		Outdoor Unit 室外	FDCJ140HKXE2				
		FDCJ280HKXE2					
	Daikin 大金	Indoor Unit 室內	FXAQ25				
			FXAQ32				
			FXAQ40				
			FXAQ50				
			FXDQ25				
FXDQ50							
FXDQ63							
FXFQ40							
Outdoor Unit 室外	RXYQ10						
Gas Water Heater 煤氣熱水爐	Rinnai 林內	REU-11S	√	√	√	√	
		REU-16S					
Electric Water Heater 電熱水爐	Stiebel Eltron 斯寶亞創	DHC 6	√	√	√	√	
		DHC 18					
	Hot Pool 電寶	ST-3.5EP	√	√			
Window Type Exhaust Fan 窗口式抽氣扇	Mitsubishi 三菱	V-15 EWG	√	√	√	√	
		BF-19S					
	Systemmair	EAF-1					
		EAF-3					
		EAF-4					
KDK	15WHC07				√		

FITTINGS, FINISHES AND APPLIANCES

裝置、裝飾物料及設備

Appliances Schedule

設備說明表

Appliances 設備	Brand Name 品牌	Model No. 型號	Block 2 座			
			29/F 二十九樓			
			A	B	C	D
Refrigerator 雪櫃	Siemens 西門子	KG33NV44				
	Bauknecht	KGIN31811/A+				
	Whirlpool 惠而浦	WRT 33	√	√	√	√
ART 478						
Cookerhood 抽油煙機	Cristal 尼斯	C9005MS				
	Bauknecht	SPB1090				
		SPB1200				
	Whirlpool 惠而浦	SP 536W	√	√	√	√
Gaggenau	AH100-190					
	Domino Gas Single Hob 煤氣單頭煮食爐	Gaggenau	VG231-211RK			
Bauknecht	TGC6180/IN					
	Domino Gas Double Hob 煤氣雙頭煮食爐	Gaggenau	VG232-212RK			
Bauknecht	TGZ6260/IN					
	Induction Cooking Hob 電煮食爐	Bauknecht	ETI6260IN			
Domino Gas Triple Hob 煤氣三頭煮食爐	TGC	TRJB33NT-C				
	Whirlpool 惠而浦	AG 838B	√	√	√	√
Oven 焗爐	Whirlpool 惠而浦	AKZM 754/IX				
		AKG 247	√	√	√	√
	Bauknecht	BLVES8100PT				
		BCTMS9101PT				
Gaggenau	EB210-130					
Microwave 微波爐	Whirlpool 惠而浦	AMW 494/IX				
	Bauknecht	EMWP9238PT				
		EMCHT9145PT				
Gaggenau	EM200-130					
Barbecue Grill 燒烤爐	Gaggenau	VR230-112				
2 in 1 Washer and Dryer 二合一洗衣乾衣機	Whirlpool 惠而浦	AWI 312				
		AWG 320/1	√	√	√	√
	Bauknecht	BKWD1200				

Appliances 設備	Brand Name 品牌	Model No. 型號	Block 2 座				
			29/F 二十九樓				
			A	B	C	D	
Air Conditioner 冷氣機	General 珍寶	Indoor Unit 室內	ARG-24R			√	√
			ARG-25R	√	√		
			ASHA09LB				
			ARHA30LB				
			ARHF24LB				
			ASG-9ANE				
			ASG-9AS				
			ASG-9ASP	√	√		
			ASG-12AS			√	√
			ASG-12ASP	√	√		
			ASG-14R	√	√		
			ASWA09L				
			ASWA12L				
			ASWA18L				
		ASWA24L					
		ASWG09L					
		ASWG12L					
		Outdoor Unit 室外	AOHA18LAC2				
			AOHA24LA				
			AOG-9A			√	√
			AOG-9AGP	√	√		
			AOG-12A			√	√
			AOG-12ASP	√	√		
			AOG-19A				
			AOG-14R	√	√		
			AOG-24R			√	√
AOG-25R	√		√				
AOWR09L							
AOWR12L							
AOWR18L							

FITTINGS, FINISHES AND APPLIANCES

裝置、裝飾物料及設備

Appliances Schedule

設備說明表

Appliances 設備	Brand Name 品牌	Model No. 型號		Block 2 座			
				29/F 二十九樓			
				A	B	C	D
Air Conditioner 冷氣機	Mitsubishi 三菱	Indoor Unit 室內	FDKJ28HKXE2				
			FDKJ36HKXE2				
			FDKJ45HKXE2				
			FDKJ56HKXE2				
			FDEJ71HKXE2				
			FDTWJ45HKXE2				
			FDUM71HKXE2				
		Outdoor Unit 室外	FDCJ140HKXE2				
			FDCJ280HKXE2				
	Daikin 大金	Indoor Unit 室內	FXAQ25				
			FXAQ32				
			FXAQ40				
			FXAQ50				
			FXDQ25				
			FXDQ50				
FXDQ63							
FXFQ40							
Outdoor Unit 室外	RXYQ10						
Gas Water Heater 煤氣熱水爐	Rinnai 林內	REU-11S	√	√	√	√	
		REU-16S					
Electric Water Heater 電熱水爐	Stiebel Eltron 斯寶亞創	DHC 6	√	√	√	√	
		DHC 18					
	Hot Pool 電寶	ST-3.5EP	√	√			
Window Type Exhaust Fan 窗口式抽氣扇	Mitsubishi 三菱	V-15 EWG	√	√	√	√	
		BF-19S					
	Systemmair	EAF-1					
		EAF-3					
		EAF-4					

FITTINGS, FINISHES AND APPLIANCES

裝置、裝飾物料及設備

Appliances Schedule

設備說明表

Appliances 設備	Brand Name 品牌	Model No. 型號	Block 2 座			
			30/F 三十樓			
			A	B	C	D
Refrigerator 雪櫃	Siemens 西門子	KG33NV44		√		
	Bauknecht	KGIN31811/A+				
	Whirlpool 惠而浦	WRT 33	√		√	√
		ART 478				
Cookerhood 抽油煙機	Cristal 尼斯	C9005MS		√		
	Bauknecht	SPB1090				
		SPB1200				
	Whirlpool 惠而浦	SP 536W	√		√	√
Domino Gas Single Hob 煤氣單頭煮食爐	Gaggenau	VG231-211RK				
	Bauknecht	TGC6180/IN				
Domino Gas Double Hob 煤氣雙頭煮食爐	Gaggenau	VG232-212RK				
	Bauknecht	TGZ6260/IN				
Induction Cooking Hob 電煮食爐	Bauknecht	ETI6260IN				
Domino Gas Triple Hob 煤氣三頭煮食爐	TGC	TRJB33NT-C		√		
	Whirlpool 惠而浦	AG 838B	√		√	√
Oven 焗爐	Whirlpool 惠而浦	AKZM 754/IX		√		
		AKG 247	√		√	√
	Bauknecht	BLVES8100PT				
		BCTMS9101PT				
Microwave 微波爐	Whirlpool 惠而浦	AMW 494/IX		√		
	Bauknecht	EMWP9238PT				
		EMCHT9145PT				
Barbecue Grill 燒烤爐	Gaggenau	VR230-112				
2 in 1 Washer and Dryer 二合一洗衣乾衣機	Whirlpool 惠而浦	AWI 312		√		
		AWG 320/1	√		√	√
	Bauknecht	BKWD1200				

Appliances 設備	Brand Name 品牌	Model No. 型號	Block 2 座				
			30/F 三十樓				
			A	B	C	D	
Air Conditioner 冷氣機	General 珍寶	Indoor Unit 室內	ARG-24R			√	√
			ARG-25R	√			
			ASHA09LB		√		
			ARHA30LB				
			ARHF24LB		√		
			ASG-9ANE				
			ASG-9AS				
			ASG-9ASP	√			
			ASG-12AS			√	√
			ASG-12ASP	√			
			ASG-14R	√			
			ASWA09L				
			ASWA12L				
			ASWA18L		√		
		ASWA24L					
		ASWG09L					
		ASWG12L					
		Outdoor Unit 室外	AOHA18LAC2		√		
			AOHA24LA		√		
			AOG-9A			√	√
			AOG-9AGP	√			
			AOG-12A			√	√
			AOG-12ASP	√			
			AOG-19A				
			AOG-14R	√			
			AOG-24R			√	√
			AOG-25R	√			
AOWR09L							
AOWR12L							
AOWR18L			√				

FITTINGS, FINISHES AND APPLIANCES

裝置、裝飾物料及設備

Appliances Schedule

設備說明表

Appliances 設備	Brand Name 品牌	Model No. 型號		Block 2 座			
				30/F 三十樓			
				A	B	C	D
Air Conditioner 冷氣機	Mitsubishi 三菱	Indoor Unit 室內	FDKJ28HKXE2				
			FDKJ36HKXE2				
			FDKJ45HKXE2				
			FDKJ56HKXE2				
			FDEJ71HKXE2				
			FDTWJ45HKXE2				
			FDUM71HKXE2				
		Outdoor Unit 室外	FDCJ140HKXE2				
		FDCJ280HKXE2					
	Daikin 大金	Indoor Unit 室內	FXAQ25				
			FXAQ32				
			FXAQ40				
			FXAQ50				
			FXDQ25				
			FXDQ50				
FXDQ63							
FXFQ40							
Outdoor Unit 室外	RXYQ10						
Gas Water Heater 煤氣熱水爐	Rinnai 林內	REU-11S	√	√	√	√	
		REU-16S					
Electric Water Heater 電熱水爐	Stiebel Eltron 斯寶亞創	DHC 6	√	√	√	√	
		DHC 18					
	Hot Pool 電寶	ST-3.5EP	√	√			
Window Type Exhaust Fan 窗口式抽氣扇	Mitsubishi 三菱	V-15 EWG	√	√	√	√	
		BF-19S					
	Systemmair	EAF-1					
		EAF-3					
		EAF-4					

FITTINGS, FINISHES AND APPLIANCES

裝置、裝飾物料及設備

Appliances Schedule

設備說明表

Appliances 設備	Brand Name 品牌	Model No. 型號	Block 2 座			
			31/F 三十一樓			
			A	B	C	D
Refrigerator 雪櫃	Siemens 西門子	KG33NV44		√		
	Bauknecht	KGIN31811/A+				√
	Whirlpool 惠而浦	WRT 33	√		√	
ART 478						
Cookerhood 抽油煙機	Cristal 尼斯	C9005MS		√		
	Bauknecht	SPB1090				√
		SPB1200				
	Whirlpool 惠而浦	SP 536W	√		√	
Domino Gas Single Hob 煤氣單頭煮食爐	Gaggenau	VG231-211RK				
	Bauknecht	TGC6180/IN				√
Domino Gas Double Hob 煤氣雙頭煮食爐	Gaggenau	VG232-212RK				
	Bauknecht	TGZ6260/IN				√
Induction Cooking Hob 電煮食爐	Bauknecht	ETI6260IN				√
Domino Gas Triple Hob 煤氣三頭煮食爐	TGC	TRJB33NT-C		√		
	Whirlpool 惠而浦	AG 838B	√		√	
Oven 焗爐	Whirlpool 惠而浦	AKZM 754/IX		√		
		AKG 247	√		√	
	Bauknecht	BLVES8100PT				√
		BCTMS9101PT				
Microwave 微波爐	Whirlpool 惠而浦	AMW 494/IX		√		
	Bauknecht	EMWP9238PT				√
		EMCHT9145PT				
Gaggenau	EM200-130					
Barbecue Grill 燒烤爐	Gaggenau	VR230-112				
2 in 1 Washer and Dryer 二合一洗衣乾衣機	Whirlpool 惠而浦	AWI 312		√		
		AWG 320/1	√		√	
	Bauknecht	BKWD1200				√

Appliances 設備	Brand Name 品牌	Model No. 型號	Block 2 座				
			31/F 三十一樓				
			A	B	C	D	
Air Conditioner 冷氣機	General 珍寶	Indoor Unit 室內	ARG-24R			√	
			ARG-25R	√			
			ASHA09LB		√		
			ARHA30LB				
			ARHF24LB		√		
			ASG-9ANE				
			ASG-9AS				
			ASG-9ASP	√			
			ASG-12AS			√	
			ASG-12ASP	√			
			ASG-14R	√			
			ASWA09L				√
			ASWA12L				√
			ASWA18L		√		
		ASWA24L				√	
		ASWG09L					
		ASWG12L					
		Outdoor Unit 室外	AOHA18LAC2		√		
			AOHA24LA		√		
			AOG-9A			√	
			AOG-9AGP	√			
			AOG-12A			√	
			AOG-12ASP	√			
			AOG-19A				
			AOG-14R	√			
			AOG-24R			√	
			AOG-25R	√			
			AOWR09L				√
AOWR12L					√		
AOWR18L			√				
AOWR24L					√		

FITTINGS, FINISHES AND APPLIANCES

裝置、裝飾物料及設備

Appliances Schedule

設備說明表

Appliances 設備	Brand Name 品牌	Model No. 型號		Block 2 座			
				31/F 三十一樓			
				A	B	C	D
Air Conditioner 冷氣機	Mitsubishi 三菱	Indoor Unit 室內	FDKJ28HKXE2				
			FDKJ36HKXE2				
			FDKJ45HKXE2				
			FDKJ56HKXE2				
			FDEJ71HKXE2				
			FDTWJ45HKXE2				
			FDUM71HKXE2				
		Outdoor Unit 室外	FDCJ140HKXE2				
		FDCJ280HKXE2					
	Daikin 大金	Indoor Unit 室內	FXAQ25				
			FXAQ32				
			FXAQ40				
			FXAQ50				
			FXDQ25				
FXDQ50							
FXDQ63							
FXFQ40							
Outdoor Unit 室外	RXYQ10						
Gas Water Heater 煤氣熱水爐	Rinnai 林內	REU-11S	√	√	√	√	
		REU-16S					
Electric Water Heater 電熱水爐	Stiebel Eltron 斯寶亞創	DHC 6	√	√	√	√	
		DHC 18					
	Hot Pool 電寶	ST-3.5EP	√	√			
Window Type Exhaust Fan 窗口式抽氣扇	Mitsubishi 三菱	V-15 EWG	√	√	√	√	
		BF-19S					
	Systemmair	EAF-1					
		EAF-3					
		EAF-4					
KDK	15WHC07				√		

FITTINGS, FINISHES AND APPLIANCES

裝置、裝飾物料及設備

Appliances Schedule

設備說明表

Appliances 設備	Brand Name 品牌	Model No. 型號	Block 2 座			
			32/F - 35/F 三十二樓至三十五樓			
			A	B	C	D
Refrigerator 雪櫃	Siemens 西門子	KG33NV44				
	Bauknecht	KGIN31811/A+				
	Whirlpool 惠而浦	WRT 33	√	√	√	√
ART 478						
Cookerhood 抽油煙機	Cristal 尼斯	C9005MS				
	Bauknecht	SPB1090				
		SPB1200				
	Whirlpool 惠而浦	SP 536W	√	√	√	√
Domino Gas Single Hob 煤氣單頭煮食爐	Gaggenau	VG231-211RK				
	Bauknecht	TGC6180/IN				
Domino Gas Double Hob 煤氣雙頭煮食爐	Gaggenau	VG232-212RK				
	Bauknecht	TGZ6260/IN				
Induction Cooking Hob 電煮食爐	Bauknecht	ETI6260IN				
Domino Gas Triple Hob 煤氣三頭煮食爐	TGC	TRJB33NT-C				
	Whirlpool 惠而浦	AG 838B	√	√	√	√
Oven 焗爐	Whirlpool 惠而浦	AKZM 754/IX				
		AKG 247	√	√	√	√
	Bauknecht	BLVES8100PT				
		BCTMS9101PT				
Microwave 微波爐	Whirlpool 惠而浦	AMW 494/IX				
	Bauknecht	EMWP9238PT				
		EMCHT9145PT				
Barbecue Grill 燒烤爐	Gaggenau	EM200-130				
		VR230-112				
2 in 1 Washer and Dryer 二合一洗衣乾衣機	Whirlpool 惠而浦	AWI 312				
		AWG 320/1	√	√	√	√
	Bauknecht	BKWD1200				

Appliances 設備	Brand Name 品牌	Model No. 型號	Block 2 座				
			32/F - 35/F 三十二樓至三十五樓				
			A	B	C	D	
Air Conditioner 冷氣機	General 珍寶	Indoor Unit 室內	ARG-24R			√	√
			ARG-25R	√	√		
			ASHA09LB				
			ARHA30LB				
			ARHF24LB				
			ASG-9ANE				
			ASG-9AS				
			ASG-9ASP	√	√		
			ASG-12AS			√	√
			ASG-12ASP	√	√		
			ASG-14R	√	√		
			ASWA09L				
			ASWA12L				
			ASWA18L				
			ASWA24L				
		ASWG09L					
		ASWG12L					
		Outdoor Unit 室外	AOHA18LAC2				
			AOHA24LA				
			AOG-9A			√	√
			AOG-9AGP	√	√		
			AOG-12A			√	√
			AOG-12ASP	√	√		
			AOG-19A				
			AOG-14R	√	√		
			AOG-24R			√	√
			AOG-25R	√	√		
AOWR09L							
AOWR12L							
AOWR18L							

FITTINGS, FINISHES AND APPLIANCES

裝置、裝飾物料及設備

Appliances Schedule

設備說明表

Appliances 設備	Brand Name 品牌	Model No. 型號		Block 2 座			
				32/F - 35/F 三十二樓至三十五樓			
				A	B	C	D
Air Conditioner 冷氣機	Mitsubishi 三菱	Indoor Unit 室內	FDKJ28HKXE2				
			FDKJ36HKXE2				
			FDKJ45HKXE2				
			FDKJ56HKXE2				
			FDEJ71HKXE2				
			FDTWJ45HKXE2				
			FDUM71HKXE2				
		Outdoor Unit 室外	FDCJ140HKXE2				
		FDCJ280HKXE2					
	Daikin 大金	Indoor Unit 室內	FXAQ25				
			FXAQ32				
			FXAQ40				
			FXAQ50				
			FXDQ25				
			FXDQ50				
FXDQ63							
FXFQ40							
Outdoor Unit 室外	RXYQ10						
Gas Water Heater 煤氣熱水爐	Rinnai 林內	REU-11S	√	√	√	√	
		REU-16S					
Electric Water Heater 電熱水爐	Stiebel Eltron 斯寶亞創	DHC 6	√	√	√	√	
		DHC 18					
	Hot Pool 電寶	ST-3.5EP	√	√			
Window Type Exhaust Fan 窗口式抽氣扇	Mitsubishi 三菱	V-15 EWG	√	√	√	√	
		BF-19S					
	Systemmair	EAF-1					
		EAF-3					
	EAF-4						

FITTINGS, FINISHES AND APPLIANCES

裝置、裝飾物料及設備

Appliances Schedule

設備說明表

Appliances 設備	Brand Name 品牌	Model No. 型號	Block 2 座			
			36/F 三十六樓			
			A	B	C	D
Refrigerator 雪櫃	Siemens 西門子	KG33NV44				√
	Bauknecht	KGIN31811/A+	√			
	Whirlpool 惠而浦	WRT 33		√	√	
ART 478						
Cookerhood 抽油煙機	Cristal 尼斯	C9005MS				√
	Bauknecht	SPB1090	√			
		SPB1200				
	Whirlpool 惠而浦	SP 536W		√	√	
Domino Gas Single Hob 煤氣單頭煮食爐	Gaggenau	VG231-211RK				
	Bauknecht	TGC6180/IN	√			
Domino Gas Double Hob 煤氣雙頭煮食爐	Gaggenau	VG232-212RK				
	Bauknecht	TGZ6260/IN	√			
Induction Cooking Hob 電煮食爐	Bauknecht	ETI6260IN	√			
Domino Gas Triple Hob 煤氣三頭煮食爐	TGC	TRJB33NT-C				√
	Whirlpool 惠而浦	AG 838B		√	√	
Oven 焗爐	Whirlpool 惠而浦	AKZM 754/IX				√
		AKG 247		√	√	
	Bauknecht	BLVES8100PT	√			
		BCTMS9101PT				
Microwave 微波爐	Whirlpool 惠而浦	AMW 494/IX				√
	Bauknecht	EMWP9238PT	√			
		EMCHT9145PT				
Barbecue Grill 燒烤爐	Gaggenau	VR230-112				
2 in 1 Washer and Dryer 二合一洗衣乾衣機	Whirlpool 惠而浦	AWI 312				√
		AWG 320/1		√	√	
	Bauknecht	BKWD1200	√			

Appliances 設備	Brand Name 品牌	Model No. 型號	Block 2 座				
			36/F 三十六樓				
			A	B	C	D	
Air Conditioner 冷氣機	General 珍寶	Indoor Unit 室內	ARG-24R			√	
			ARG-25R		√		
			ASHG09LMCA	√			
			ARHA30LB				
			ARHA30LBTU	√			
			ASG-9ANE				
			ASG-9AS				
			ASG-9ASP		√		
			ASG-12AS			√	
			ASG-12ASP		√		
			ASG-14R		√		
			ASWA09L				√
			ASWA12L				√
			ASWG12LMCB	√			
		ASWA24L				√	
		ASWG09L					
		ASWG12L					
		Outdoor Unit 室外	AOHG18LAC2	√			
			AOHA30LFTL	√			√
			AOG-9A			√	
			AOG-9AGP		√		
			AOG-12A			√	
			AOG-12ASP		√		
			AOG-19A				
			AOG-14R		√		
			AOG-24R			√	
AOG-25R			√				
AOWR09L					√		
AOWR12L					√		
AOWG12LMCB	√						

FITTINGS, FINISHES AND APPLIANCES

裝置、裝飾物料及設備

Appliances Schedule

設備說明表

Appliances 設備	Brand Name 品牌	Model No. 型號	Block 2 座				
			36/F 三十六樓				
			A	B	C	D	
Air Conditioner 冷氣機	Mitsubishi 三菱	Indoor Unit 室內	FDKJ28HKXE2				
			FDKJ36HKXE2				
			FDKJ45HKXE2				
			FDKJ56HKXE2				
			FDEJ71HKXE2				
			FDTWJ45HKXE2				
			FDUM71HKXE2				
		Outdoor Unit 室外	FDCJ140HKXE2				
		FDCJ280HKXE2					
	Daikin 大金	Indoor Unit 室內	FXAQ25				
			FXAQ32				
			FXAQ40				
			FXAQ50				
			FXDQ25				
			FXDQ50				
FXDQ63							
FXFQ40							
Outdoor Unit 室外	RXYQ10						
Gas Water Heater 煤氣熱水爐	Rinnai 林內	REU-11S		√	√	√	
		REU-16S					
	TGC	RJW150SFD	√				
Electric Water Heater 電熱水爐	Stiebel Eltron 斯寶亞創	DHC 6		√	√	√	
		DHC 6EL	√				
		DHC 18					
	Hot Pool 電寶	ST-3.5EP		√			
		ST-4EP	√				
Window Type Exhaust Fan 窗口式抽氣扇	Mitsubishi 三菱	V-15 EWG		√	√	√	
		BF-19S					
	Systemmair	EAF-1					
		EAF-3					
		EAF-4					
	KDK	15WHC07	√				

Appliances 設備	Brand Name 品牌	Model No. 型號	Block 2 座			
			36/F 三十六樓			
			A	B	C	D
Thermo Ventilator 浴室寶	Panasonic	FV-30BW1H	√			

FITTINGS, FINISHES AND APPLIANCES

裝置、裝飾物料及設備

Appliances Schedule

設備說明表

Appliances 設備	Brand Name 品牌	Model No. 型號	Block 2 座			
			37/F 三十七樓			
			A	B	C	D
Refrigerator 雪櫃	Siemens 西門子	KG33NV44				
	Bauknecht	KGIN31811/A+				
	Whirlpool 惠而浦	WRT 33	√	√	√	√
ART 478						
Cookerhood 抽油煙機	Cristal 尼斯	C9005MS				
	Bauknecht	SPB1090				
		SPB1200				
	Whirlpool 惠而浦	SP 536W	√	√	√	√
Domino Gas Single Hob 煤氣單頭煮食爐	Gaggenau	VG231-211RK				
	Bauknecht	TGC6180/IN				
Domino Gas Double Hob 煤氣雙頭煮食爐	Gaggenau	VG232-212RK				
	Bauknecht	TGZ6260/IN				
Induction Cooking Hob 電煮食爐	Bauknecht	ETI6260IN				
Domino Gas Triple Hob 煤氣三頭煮食爐	TGC	TRJB33NT-C				
	Whirlpool 惠而浦	AG 838B	√	√	√	√
Oven 焗爐	Whirlpool 惠而浦	AKZM 754/IX				
		AKG 247	√	√	√	√
	Bauknecht	BLVES8100PT				
		BCTMS9101PT				
Microwave 微波爐	Whirlpool 惠而浦	AMW 494/IX				
	Bauknecht	EMWP9238PT				
		EMCHT9145PT				
Barbecue Grill 燒烤爐	Gaggenau	EM200-130				
		VR230-112				
2 in 1 Washer and Dryer 二合一洗衣乾衣機	Whirlpool 惠而浦	AWI 312				
		AWG 320/1	√	√	√	√
	Bauknecht	BKWD1200				

Appliances 設備	Brand Name 品牌	Model No. 型號	Block 2 座				
			37/F 三十七樓				
			A	B	C	D	
Air Conditioner 冷氣機	General 珍寶	Indoor Unit 室內	ARG-24R			√	√
			ARG-25R	√	√		
			ASHA09LB				
			ARHA30LB				
			ARHF24LB				
			ASG-9ANE				
			ASG-9AS				
			ASG-9ASP	√	√		
			ASG-12AS			√	√
			ASG-12ASP	√	√		
			ASG-14R	√	√		
			ASWA09L				
			ASWA12L				
			ASWA18L				
		ASWA24L					
		ASWG09L					
		ASWG12L					
		Outdoor Unit 室外	AOHA18LAC2				
			AOHA24LA				
			AOG-9A			√	√
			AOG-9AGP	√	√		
			AOG-12A			√	√
			AOG-12ASP	√	√		
			AOG-19A				
			AOG-14R	√	√		
			AOG-24R			√	√
			AOG-25R	√	√		
			AOWR09L				
AOWR12L							
AOWR18L							

FITTINGS, FINISHES AND APPLIANCES

裝置、裝飾物料及設備

Appliances Schedule

設備說明表

Appliances 設備	Brand Name 品牌	Model No. 型號		Block 2 座			
				37/F 三十七樓			
				A	B	C	D
Air Conditioner 冷氣機	Mitsubishi 三菱	Indoor Unit 室內	FDKJ28HKXE2				
			FDKJ36HKXE2				
			FDKJ45HKXE2				
			FDKJ56HKXE2				
			FDEJ71HKXE2				
			FDTWJ45HKXE2				
			FDUM71HKXE2				
		Outdoor Unit 室外	FDCJ140HKXE2				
			FDCJ280HKXE2				
	Daikin 大金	Indoor Unit 室內	FXAQ25				
			FXAQ32				
			FXAQ40				
			FXAQ50				
			FXDQ25				
			FXDQ50				
FXDQ63							
FXFQ40							
Outdoor Unit 室外	RXYQ10						
Gas Water Heater 煤氣熱水爐	Rinnai 林內	REU-11S	√	√	√	√	
		REU-16S					
Electric Water Heater 電熱水爐	Stiebel Eltron 斯寶亞創	DHC 6	√	√	√	√	
		DHC 18					
	Hot Pool 電寶	ST-3.5EP	√	√			
Window Type Exhaust Fan 窗口式抽氣扇	Mitsubishi 三菱	V-15 EWG	√	√	√	√	
		BF-19S					
	Systemmair	EAF-1					
		EAF-3					
		EAF-4					

FITTINGS, FINISHES AND APPLIANCES

裝置、裝飾物料及設備

Appliances Schedule

設備說明表

Appliances 設備	Brand Name 品牌	Model No. 型號	Block 2 座			
			38/F 三十八樓			
			A	B	C	D
Refrigerator 雪櫃	Siemens 西門子	KG33NV44				
	Bauknecht	KGIN31811/A+		√	√	
	Whirlpool 惠而浦	WRT 33	√			√
ART 478						
Cookerhood 抽油煙機	Cristal 尼斯	C9005MS				
	Bauknecht	SPB1090		√	√	
		SPB1200				
	Whirlpool 惠而浦	SP 536W	√			√
Domino Gas Single Hob 煤氣單頭煮食爐	Gaggenau	VG231-211RK				
	Bauknecht	TGC6180/IN		√	√	
Domino Gas Double Hob 煤氣雙頭煮食爐	Gaggenau	VG232-212RK				
	Bauknecht	TGZ6260/IN		√	√	
Induction Cooking Hob 電煮食爐	Bauknecht	ETI6260IN		√	√	
Domino Gas Triple Hob 煤氣三頭煮食爐	TGC	TRJB33NT-C				
	Whirlpool 惠而浦	AG 838B	√			√
Oven 焗爐	Whirlpool 惠而浦	AKZM 754/IX				
		AKG 247	√			√
	Bauknecht	BLVES8100PT		√	√	
		BCTMS9101PT				
Microwave 微波爐	Whirlpool 惠而浦	AMW 494/IX				
	Bauknecht	EMWP9238PT		√	√	
		EMCHT9145PT				
Gaggenau	EM200-130					
Barbecue Grill 燒烤爐	Gaggenau	VR230-112				
2 in 1 Washer and Dryer 二合一洗衣乾衣機	Whirlpool 惠而浦	AWI 312				
		AWG 320/1	√			√
	Bauknecht	BKWD1200		√	√	

Appliances 設備	Brand Name 品牌	Model No. 型號	Block 2 座				
			38/F 三十八樓				
			A	B	C	D	
Air Conditioner 冷氣機	General 珍寶	Indoor Unit 室內	ARG-24R				√
			ARG-25R	√			
			ASHG09LMCA		√		
			ARHA30LB				
			ARHA30LBTU		√		
			ASG-9ANE				
			ASG-9AS				
			ASG-9ASP	√			
			ASG-12AS				√
			ASG-12ASP	√			
			ASG-14R	√			
			ASWA09L			√	
			ASWA12L			√	
			ASWG12LMCB		√		
			ASWA24L			√	
		ASWG09L					
		ASWG12L					
		Outdoor Unit 室外	AOHG18LAC2		√		
			AOHA30LFTL		√		
			AOG-9A				√
			AOG-9AGP	√			
			AOG-12A				√
			AOG-12ASP	√			
			AOG-19A				
			AOG-14R	√			
			AOG-24R				√
			AOG-25R	√			
AOWR09L				√			
AOWR12L				√			
AOWG12LMCB		√					
AOWR24L			√				

FITTINGS, FINISHES AND APPLIANCES

裝置、裝飾物料及設備

Appliances Schedule

設備說明表

Appliances 設備	Brand Name 品牌	Model No. 型號	Block 2 座				
			38/F 三十八樓				
			A	B	C	D	
Air Conditioner 冷氣機	Mitsubishi 三菱	Indoor Unit 室內	FDKJ28HKXE2				
			FDKJ36HKXE2				
			FDKJ45HKXE2				
			FDKJ56HKXE2				
			FDEJ71HKXE2				
			FDTWJ45HKXE2				
			FDUM71HKXE2				
		Outdoor Unit 室外	FDCJ140HKXE2				
		FDCJ280HKXE2					
	Daikin 大金	Indoor Unit 室內	FXAQ25				
			FXAQ32				
			FXAQ40				
			FXAQ50				
			FXDQ25				
			FXDQ50				
FXDQ63							
FXFQ40							
Outdoor Unit 室外	RXYQ10						
Gas Water Heater 煤氣熱水爐	Rinnai 林內	REU-11S	√		√	√	
		REU-16S					
	TGC	RJW150SFD		√			
Electric Water Heater 電熱水爐	Stiebel Eltron 斯寶亞創	DHC 6	√		√	√	
		DHC 6EL		√			
		DHC 18					
	Hot Pool 電寶	ST-3.5EP	√				
		ST-4EP		√			
Window Type Exhaust Fan 窗口式抽氣扇	Mitsubishi 三菱	V-15 EWG	√		√	√	
		BF-19S					
	Systemmair	EAF-1					
		EAF-3					
		EAF-4					
	KDK	15WHC07		√	√		

Appliances 設備	Brand Name 品牌	Model No. 型號	Block 2 座			
			38/F 三十八樓			
			A	B	C	D
Thermo Ventilator 浴室寶	Panasonic	FV-30BW1H		√		

FITTINGS, FINISHES AND APPLIANCES

裝置、裝飾物料及設備

Appliances Schedule

設備說明表

Appliances 設備	Brand Name 品牌	Model No. 型號	Block 2 座			
			39/F - 41/F 三十九樓至四十一樓			
			A	B	C	D
Refrigerator 雪櫃	Siemens 西門子	KG33NV44				
	Bauknecht	KGIN31811/A+			√	√
	Whirlpool 惠而浦	WRT 33	√	√		
ART 478						
Cookerhood 抽油煙機	Cristal 尼斯	C9005MS				
	Bauknecht	SPB1090			√	√
		SPB1200				
	Whirlpool 惠而浦	SP 536W	√	√		
Domino Gas Single Hob 煤氣單頭煮食爐	Gaggenau	VG231-211RK				
	Bauknecht	TGC6180/IN			√	√
Domino Gas Double Hob 煤氣雙頭煮食爐	Gaggenau	VG232-212RK				
	Bauknecht	TGZ6260/IN			√	√
Induction Cooking Hob 電煮食爐	Bauknecht	ETI6260IN			√	√
Domino Gas Triple Hob 煤氣三頭煮食爐	TGC	TRJB33NT-C				
	Whirlpool 惠而浦	AG 838B	√	√		
Oven 焗爐	Whirlpool 惠而浦	AKZM 754/IX				
		AKG 247	√	√		
	Bauknecht	BLVES8100PT			√	√
		BCTMS9101PT				
Microwave 微波爐	Whirlpool 惠而浦	AMW 494/IX				
	Bauknecht	EMWP9238PT			√	√
		EMCHT9145PT				
Gaggenau	EM200-130					
Barbecue Grill 燒烤爐	Gaggenau	VR230-112				
2 in 1 Washer and Dryer 二合一洗衣乾衣機	Whirlpool 惠而浦	AWI 312				
		AWG 320/1	√	√		
	Bauknecht	BKWD1200			√	√

Appliances 設備	Brand Name 品牌	Model No. 型號	Block 2 座				
			39/F - 41/F 三十九樓至四十一樓				
			A	B	C	D	
Air Conditioner 冷氣機	General 珍寶	Indoor Unit 室內	ARG-24R				
			ARG-25R	√	√		
			ASHA09LB				
			ARHA30LB				
			ARHF24LB				
			ASG-9ANE				
			ASG-9AS				
			ASG-9ASP	√	√		
			ASG-12AS				
			ASG-12ASP	√	√		
			ASG-14R	√	√		
			ASWA09L			√	√
			ASWA12L			√	√
			ASWA18L				
		ASWA24L			√	√	
		ASWG09L					
		ASWG12L					
		Outdoor Unit 室外	AOHA18LAC2				
			AOHA24LA				
			AOG-9A				
			AOG-9AGP	√	√		
			AOG-12A				
			AOG-12ASP	√	√		
			AOG-19A				
			AOG-14R	√	√		
			AOG-24R				
			AOG-25R	√	√		
			AOWR09L			√	√
			AOWR12L			√	√
AOWR18L							
AOWR24L				√	√		

FITTINGS, FINISHES AND APPLIANCES

裝置、裝飾物料及設備

Appliances Schedule

設備說明表

Appliances 設備	Brand Name 品牌	Model No. 型號		Block 2 座			
				39/F - 41/F 三十九樓至四十一樓			
				A	B	C	D
Air Conditioner 冷氣機	Mitsubishi 三菱	Indoor Unit 室內	FDKJ28HKXE2				
			FDKJ36HKXE2				
			FDKJ45HKXE2				
			FDKJ56HKXE2				
			FDEJ71HKXE2				
			FDTWJ45HKXE2				
			FDUM71HKXE2				
		Outdoor Unit 室外	FDCJ140HKXE2				
			FDCJ280HKXE2				
	Daikin 大金	Indoor Unit 室內	FXAQ25				
			FXAQ32				
			FXAQ40				
			FXAQ50				
			FXDQ25				
			FXDQ50				
FXDQ63							
FXFQ40							
Outdoor Unit 室外	RXYQ10						
Gas Water Heater 煤氣熱水爐	Rinnai 林內	REU-11S	√	√	√	√	
		REU-16S					
Electric Water Heater 電熱水爐	Stiebel Eltron 斯寶亞創	DHC 6	√	√	√	√	
		DHC 18					
	Hot Pool 電寶	ST-3.5EP	√	√			
Window Type Exhaust Fan 窗口式抽氣扇	Mitsubishi 三菱	V-15 EWG	√	√	√	√	
		BF-19S					
	Systemmair	EAF-1					
		EAF-3					
		EAF-4					
KDK	15WHC07			√	√		

FITTINGS, FINISHES AND APPLIANCES

裝置、裝飾物料及設備

Appliances Schedule

設備說明表

Appliances 設備	Brand Name 品牌	Model No. 型號	Block 2 座			
			42/F 四十二樓			
			A	B	C	D
Refrigerator 雪櫃	Siemens 西門子	KG33NV44			√	√
	Bauknecht	KGIN31811/A+				
	Whirlpool 惠而浦	WRT 33	√	√		
ART 478						
Cookerhood 抽油煙機	Cristal 尼斯	C9005MS			√	√
	Bauknecht	SPB1090				
		SPB1200				
	Whirlpool 惠而浦	SP 536W	√	√		
Domino Gas Single Hob 煤氣單頭煮食爐	Gaggenau	VG231-211RK				
	Bauknecht	TGC6180/IN				
Domino Gas Double Hob 煤氣雙頭煮食爐	Gaggenau	VG232-212RK				
	Bauknecht	TGZ6260/IN				
Induction Cooking Hob 電煮食爐	Bauknecht	ETI6260IN				
Domino Gas Triple Hob 煤氣三頭煮食爐	TGC	TRJB33NT-C			√	√
	Whirlpool 惠而浦	AG 838B	√	√		
Oven 焗爐	Whirlpool 惠而浦	AKZM 754/IX			√	√
		AKG 247	√	√		
	Bauknecht	BLVES8100PT				
		BCTMS9101PT				
Microwave 微波爐	Whirlpool 惠而浦	AMW 494/IX			√	√
	Bauknecht	EMWP9238PT				
		EMCHT9145PT				
Barbecue Grill 燒烤爐	Gaggenau	EM200-130				
		VR230-112				
2 in 1 Washer and Dryer 二合一洗衣乾衣機	Whirlpool 惠而浦	AWI 312			√	√
		AWG 320/1	√	√		
	Bauknecht	BKWD1200				

Appliances 設備	Brand Name 品牌	Model No. 型號	Block 2 座				
			42/F 四十二樓				
			A	B	C	D	
Air Conditioner 冷氣機	General 珍寶	Indoor Unit 室內	ARG-24R				
			ARG-25R	√	√		
			ASHA09LB				
			ARHA30LB				
			ARHF24LB				
			ASG-9ANE				
			ASG-9AS				
			ASG-9ASP	√	√		
			ASG-12AS				
			ASG-12ASP	√	√		
			ASG-14R	√	√		
			ASWA09L			√	√
			ASWA12L			√	√
			ASWA18L				
		ASWA24L			√	√	
		ASWG09L					
		ASWG12L					
		Outdoor Unit 室外	AOHA18LAC2				
			AOHA24LA			√	√
			AOG-9A				
			AOG-9AGP	√	√		
			AOG-12A				
			AOG-12ASP	√	√		
			AOG-19A				
			AOG-14R	√	√		
			AOG-24R				
			AOG-25R	√	√		
AOWR09L				√	√		
AOWR12L				√	√		
AOWR18L							

FITTINGS, FINISHES AND APPLIANCES

裝置、裝飾物料及設備

Appliances Schedule

設備說明表

Appliances 設備	Brand Name 品牌	Model No. 型號		Block 2 座			
				42/F 四十二樓			
				A	B	C	D
Air Conditioner 冷氣機	Mitsubishi 三菱	Indoor Unit 室內	FDKJ28HKXE2				
			FDKJ36HKXE2				
			FDKJ45HKXE2				
			FDKJ56HKXE2				
			FDEJ71HKXE2				
			FDTWJ45HKXE2				
			FDUM71HKXE2				
		Outdoor Unit 室外	FDCJ140HKXE2				
			FDCJ280HKXE2				
	Daikin 大金	Indoor Unit 室內	FXAQ25				
			FXAQ32				
			FXAQ40				
			FXAQ50				
			FXDQ25				
			FXDQ50				
FXDQ63							
FXFQ40							
Outdoor Unit 室外	RXYQ10						
Gas Water Heater 煤氣熱水爐	Rinnai 林內	REU-11S	√	√	√	√	
		REU-16S					
Electric Water Heater 電熱水爐	Stiebel Eltron 斯寶亞創	DHC 6	√	√	√	√	
		DHC 18					
	Hot Pool 電寶	ST-3.5EP	√	√			
Window Type Exhaust Fan 窗口式抽氣扇	Mitsubishi 三菱	V-15 EWG	√	√	√	√	
		BF-19S					
	Systemmair	EAF-1					
		EAF-3					
		EAF-4					

FITTINGS, FINISHES AND APPLIANCES

裝置、裝飾物料及設備

Appliances Schedule

設備說明表

Appliances 設備	Brand Name 品牌	Model No. 型號	Block 2 座			
			43/F 四十三樓			
			A	B	C	D
Refrigerator 雪櫃	Siemens 西門子	KG33NV44				
	Bauknecht	KGIN3183/A+	√			
		KGIN31811/A+				√
	Whirlpool 惠而浦	WRT 33		√	√	
ART 478						
Cookerhood 抽油煙機	Cristal 尼斯	C9005MS				
	Bauknecht	SPB1090				
		SPB1200				
	Miele	DA429-6	√			√
	Whirlpool 惠而浦	SP 536W		√	√	
Domino Gas Single Hob 煤氣單頭煮食爐	Gaggenau	VG231-211RK				
	Bauknecht	TGC6180/IN				
	Miele	CS1018	√			√
Domino Gas Double Hob 煤氣雙頭煮食爐	Gaggenau	VG232-212RK				
	Bauknecht	TGZ6260/IN				
	Miele	CS1013-1	√			√
Induction Cooking Hob 電煮食爐	Bauknecht	ETI6260IN				
	Miele	CS1212-1i	√			√
Domino Gas Triple Hob 煤氣三頭煮食爐	TGC	TRJB33NT-C				
	Whirlpool 惠而浦	AG 838B		√	√	
Oven 焗爐	Whirlpool 惠而浦	AKZM 754/IX				
		AKG 247		√	√	
	Bauknecht	BLVES8100PT	√			√
		BCTMS9101PT				
Gaggenau	EB210-130					
Steamer 蒸爐	Bauknecht	ESTM8145PT	√			√
Microwave 微波爐	Whirlpool 惠而浦	AMW 494/IX				
	Bauknecht	EMWP9238PT				
		EMCHT9145PT				
Gaggenau	EM200-130					

Appliances 設備	Brand Name 品牌	Model No. 型號	Block 2 座				
			43/F 四十三樓				
			A	B	C	D	
Barbecue Grill 燒烤爐	Gaggenau	VR230-112					
2 in 1 Washer and Dryer 二合一洗衣乾衣機	Whirlpool 惠而浦	AWI 312					
		AWG 320/1		√	√		
	Bauknecht	BKWD1200				√	
		BKWD6121	√				
Air Conditioner 冷氣機	General 珍寶	Indoor Unit 室內	ARG-24R			√	
			ARG-25R		√		
			ASHA09LB				
			ASHG09LMCA	√			
			ARHA30LB				
			ARHA30LBTU	√			
			ARHF24LB				
			ASG-9ANE				
			ASG-9AS				
			ASG-9ASP		√		
			ASG-12AS			√	
			ASG-12ASP		√		
			ASG-14R		√		
			ASWA09L				
			ASWA12L				
			ASWA18L				
ASWA24L							
ASWG09L							
ASWG09LMCB				√			
ASWG12LMCB	√			√			
ASWG24LFCB				√			
ASWG12L							

FITTINGS, FINISHES AND APPLIANCES

裝置、裝飾物料及設備

Appliances Schedule

設備說明表

Appliances 設備	Brand Name 品牌	Model No. 型號	Block 2 座				
			43/F 四十三樓				
			A	B	C	D	
Air Conditioner 冷氣機	General 珍寶	Outdoor Unit 室外	AOHA18LAC2				
			AOHA24LA				
			AOHA30LFTL	√			
			AOHG18LAC2	√			
			AOWG12LMCB	√			
			AOG-9A			√	
			AOG-9AGP		√		
			AOG-12A			√	
			AOG-12ASP		√		
			AOG-19A				
			AOG-14R		√		
			AOG-24R			√	
			AOG-25R		√		
			AOWG09LMCB				√
			AOWG12LMCB				√
			AOWG24LFCB				√
			AOWR09L				
			AOWR12L				
	AOWR18L						
	AOWR24L						
	Mitsubishi 三菱	Indoor Unit 室內	FDKJ28HKXE2				
			FDKJ36HKXE2				
			FDKJ45HKXE2				
			FDKJ56HKXE2				
			FDEJ71HKXE2				
			FDTWJ45HKXE2				
			FDUM71HKXE2				
			Outdoor Unit 室外	FDCJ140HKXE2			
FDCJ280HKXE2							

Appliances 設備	Brand Name 品牌	Model No. 型號	Block 2 座				
			43/F 四十三樓				
			A	B	C	D	
Air Conditioner 冷氣機	Daikin 大金	Indoor Unit 室內	FXAQ25				
			FXAQ32				
			FXAQ40				
			FXAQ50				
			FXDQ25				
			FXDQ50				
			FXDQ63				
			FXFQ40				
		Outdoor Unit 室外	RXYQ10				
Gas Water Heater 煤氣熱水爐	Rinnai 林內	REU-11S		√	√		
	TGC	REU-16S					
Electric Water Heater 電熱水爐	Stiebel Eltron 斯寶亞創	RJW150SFD	√			√	
		DHC 6		√	√		
	Hot Pool 電寶	DHC 6EL	√			√	
		DHC 18					
		ST-3.5EP		√			
Window Type Exhaust Fan 窗口式抽氣扇	Mitsubishi 三菱	HPU-6.5	√				
		V-15 EWG		√	√		
	Systemmair	BF-19S					
		EAF-1					
Thermo Ventilator 浴室寶	Panasonic	EAF-3					
		EAF-4					
		15WHC07	√			√	
		FV-30BW1H	√			√	

FITTINGS, FINISHES AND APPLIANCES

裝置、裝飾物料及設備

Appliances Schedule

設備說明表

Appliances 設備	Brand Name 品牌	Model No. 型號	Block 2 座			
			45/F 四十五樓			
			A	B	C	D
Refrigerator 雪櫃	Siemens 西門子	KG33NV44				
	Bauknecht	KGIN31811/A+				
	Whirlpool 惠而浦	WRT 33	√	√	√	√
ART 478						
Cookerhood 抽油煙機	Cristal 尼斯	C9005MS				
	Bauknecht	SPB1090				
		SPB1200				
	Whirlpool 惠而浦	SP 536W	√	√	√	√
Domino Gas Single Hob 煤氣單頭煮食爐	Gaggenau	VG231-211RK				
	Bauknecht	TGC6180/IN				
Domino Gas Double Hob 煤氣雙頭煮食爐	Gaggenau	VG232-212RK				
	Bauknecht	TGZ6260/IN				
Induction Cooking Hob 電煮食爐	Bauknecht	ETI6260IN				
Domino Gas Triple Hob 煤氣三頭煮食爐	TGC	TRJB33NT-C				
	Whirlpool 惠而浦	AG 838B	√	√	√	√
Oven 焗爐	Whirlpool 惠而浦	AKZM 754/IX				
		AKG 247	√	√	√	√
	Bauknecht	BLVES8100PT				
		BCTMS9101PT				
Gaggenau	EB210-130					
Microwave 微波爐	Whirlpool 惠而浦	AMW 494/IX				
	Bauknecht	EMWP9238PT				
		EMCHT9145PT				
Gaggenau	EM200-130					
Barbecue Grill 燒烤爐	Gaggenau	VR230-112				
2 in 1 Washer and Dryer 二合一洗衣乾衣機	Whirlpool 惠而浦	AWI 312				
		AWG 320/1	√	√	√	√
Bauknecht	BKWD1200					

Appliances 設備	Brand Name 品牌	Model No. 型號	Block 2 座				
			45/F 四十五樓				
			A	B	C	D	
Air Conditioner 冷氣機	General 珍寶	Indoor Unit 室內	ARG-24R			√	√
			ARG-25R	√	√		
			ASHA09LB				
			ARHA30LB				
			ARHF24LB				
			ASG-9ANE				
			ASG-9AS				
			ASG-9ASP	√	√		
			ASG-12AS			√	√
			ASG-12ASP	√	√		
			ASG-14R	√	√		
			ASWA09L				
			ASWA12L				
			ASWA18L				
			ASWA24L				
		ASWG09L					
		ASWG12L					
		Outdoor Unit 室外	AOHA18LAC2				
			AOHA24LA				
			AOG-9A			√	√
			AOG-9AGP	√	√		
			AOG-12A			√	√
			AOG-12ASP	√	√		
			AOG-19A				
			AOG-14R	√	√		
			AOG-24R			√	√
			AOG-25R	√	√		
AOWR09L							
AOWR12L							
AOWR18L							

FITTINGS, FINISHES AND APPLIANCES

裝置、裝飾物料及設備

Appliances Schedule

設備說明表

Appliances 設備	Brand Name 品牌	Model No. 型號		Block 2 座			
				45/F 四十五樓			
				A	B	C	D
Air Conditioner 冷氣機	Mitsubishi 三菱	Indoor Unit 室內	FDKJ28HKXE2				
			FDKJ36HKXE2				
			FDKJ45HKXE2				
			FDKJ56HKXE2				
			FDEJ71HKXE2				
			FDTWJ45HKXE2				
			FDUM71HKXE2				
		Outdoor Unit 室外	FDCJ140HKXE2				
			FDCJ280HKXE2				
	Daikin 大金	Indoor Unit 室內	FXAQ25				
			FXAQ32				
			FXAQ40				
			FXAQ50				
			FXDQ25				
			FXDQ50				
FXDQ63							
FXFQ40							
Outdoor Unit 室外	RXYQ10						
Gas Water Heater 煤氣熱水爐	Rinnai 林內	REU-11S	√	√	√	√	
		REU-16S					
Electric Water Heater 電熱水爐	Stiebel Eltron 斯寶亞創	DHC 6	√	√	√	√	
		DHC 18					
	Hot Pool 電寶	ST-3.5EP	√	√			
Window Type Exhaust Fan 窗口式抽氣扇	Mitsubishi 三菱	V-15 EWG	√	√	√	√	
		BF-19S					
	Systemmair	EAF-1					
		EAF-3					
		EAF-4					

FITTINGS, FINISHES AND APPLIANCES

裝置、裝飾物料及設備

Appliances Schedule

設備說明表

Appliances 設備	Brand Name 品牌	Model No. 型號	Block 2 座			
			46/F 四十六樓			
			A	B	C	D
Refrigerator 雪櫃	Siemens 西門子	KG33NV44	√	√	√	√
	Bauknecht	KGIN31811/A+				
	Whirlpool 惠而浦	WRT 33				
ART 478						
Cookerhood 抽油煙機	Cristal 尼斯	C9005MS	√	√	√	√
	Bauknecht	SPB1090				
		SPB1200				
	Whirlpool 惠而浦	SP 536W				
Domino Gas Single Hob 煤氣單頭煮食爐	Gaggenau	VG231-211RK				
	Bauknecht	TGC6180/IN				
Domino Gas Double Hob 煤氣雙頭煮食爐	Gaggenau	VG232-212RK				
	Bauknecht	TGZ6260/IN				
Induction Cooking Hob 電煮食爐	Bauknecht	ETI6260IN				
Domino Gas Triple Hob 煤氣三頭煮食爐	TGC	TRJB33NT-C	√	√	√	√
	Whirlpool 惠而浦	AG 838B				
Oven 焗爐	Whirlpool 惠而浦	AKZM 754/IX	√	√	√	√
		AKG 247				
	Bauknecht	BLVES8100PT				
		BCTMS9101PT				
Microwave 微波爐	Whirlpool 惠而浦	AMW 494/IX	√	√	√	√
	Bauknecht	EMWP9238PT				
		EMCHT9145PT				
Barbecue Grill 燒烤爐	Gaggenau	EM200-130				
		VR230-112				
2 in 1 Washer and Dryer 二合一洗衣乾衣機	Whirlpool 惠而浦	AWI 312	√	√	√	√
		AWG 320/1				
	Bauknecht	BKWD1200				

Appliances 設備	Brand Name 品牌	Model No. 型號	Block 2 座				
			46/F 四十六樓				
			A	B	C	D	
Air Conditioner 冷氣機	General 珍寶	Indoor Unit 室內	ARG-24R				
			ARG-25R				
			ASHA09LB	√	√		
			ARHA30LB				
			ARHF24LB	√	√		
			ASG-9ANE				
			ASG-9AS				
			ASG-9ASP				
			ASG-12AS				
			ASG-12ASP				
			ASG-14R				
			ASWA09L			√	√
			ASWA12L			√	√
			ASWA18L	√	√		
			ASWA24L			√	√
		ASWG09L					
		ASWG12L					
		Outdoor Unit 室外	AOHA18LAC2	√	√		
			AOHA24LA	√	√	√	√
			AOG-9A				
			AOG-9AGP				
			AOG-12A				
			AOG-12ASP				
			AOG-19A				
			AOG-14R				
			AOG-24R				
			AOG-25R				
AOWR09L				√	√		
AOWR12L				√	√		
AOWR18L	√	√					

FITTINGS, FINISHES AND APPLIANCES

裝置、裝飾物料及設備

Appliances Schedule

設備說明表

Appliances 設備	Brand Name 品牌	Model No. 型號		Block 2 座			
				46/F 四十六樓			
				A	B	C	D
Air Conditioner 冷氣機	Mitsubishi 三菱	Indoor Unit 室內	FDKJ28HKXE2				
			FDKJ36HKXE2				
			FDKJ45HKXE2				
			FDKJ56HKXE2				
			FDEJ71HKXE2				
			FDTWJ45HKXE2				
			FDUM71HKXE2				
		Outdoor Unit 室外	FDCJ140HKXE2				
			FDCJ280HKXE2				
	Daikin 大金	Indoor Unit 室內	FXAQ25				
			FXAQ32				
			FXAQ40				
			FXAQ50				
			FXDQ25				
			FXDQ50				
FXDQ63							
FXFQ40							
Outdoor Unit 室外	RXYQ10						
Gas Water Heater 煤氣熱水爐	Rinnai 林內	REU-11S	√	√	√	√	
		REU-16S					
Electric Water Heater 電熱水爐	Stiebel Eltron 斯寶亞創	DHC 6	√	√	√	√	
		DHC 18					
	Hot Pool 電寶	ST-3.5EP	√	√			
Window Type Exhaust Fan 窗口式抽氣扇	Mitsubishi 三菱	V-15 EWG	√	√	√	√	
		BF-19S					
	Systemmair	EAF-1					
		EAF-3					
		EAF-4					

FITTINGS, FINISHES AND APPLIANCES

裝置、裝飾物料及設備

Appliances Schedule

設備說明表

Appliances 設備	Brand Name 品牌	Model No. 型號	Block 2 座			
			47/F 四十七樓			
			A	B	C	D
Refrigerator 雪櫃	Siemens 西門子	KG33NV44				
	Bauknecht	KGIN31811/A+		√	√	
	Whirlpool 惠而浦	WRT 33	√			√
ART 478						
Cookerhood 抽油煙機	Cristal 尼斯	C9005MS				
	Bauknecht	SPB1090		√	√	
		SPB1200				
	Whirlpool 惠而浦	SP 536W	√			√
Domino Gas Single Hob 煤氣單頭煮食爐	Gaggenau	VG231-211RK				
	Bauknecht	TGC6180/IN		√	√	
Domino Gas Double Hob 煤氣雙頭煮食爐	Gaggenau	VG232-212RK				
	Bauknecht	TGZ6260/IN		√	√	
Induction Cooking Hob 電煮食爐	Bauknecht	ETI6260IN		√	√	
Domino Gas Triple Hob 煤氣三頭煮食爐	TGC	TRJB33NT-C				
	Whirlpool 惠而浦	AG 838B	√			√
Oven 焗爐	Whirlpool 惠而浦	AKZM 754/IX				
		AKG 247	√			√
	Bauknecht	BLVES8100PT		√	√	
		BCTMS9101PT				
Microwave 微波爐	Whirlpool 惠而浦	AMW 494/IX				
	Bauknecht	EMWP9238PT		√	√	
		EMCHT9145PT				
Barbecue Grill 燒烤爐	Gaggenau	VR230-112				
		AWI 312				
2 in 1 Washer and Dryer 二合一洗衣乾衣機	Whirlpool 惠而浦	AWG 320/1	√			√
		BKWD1200		√	√	

Appliances 設備	Brand Name 品牌	Model No. 型號	Block 2 座				
			47/F 四十七樓				
			A	B	C	D	
Air Conditioner 冷氣機	General 珍寶	Indoor Unit 室內	ARG-24R				√
			ARG-25R	√	√		
			ASHA09LB				
			ARHA30LB				
			ARHF24LB				
			ASG-9ANE				
			ASG-9AS				
			ASG-9ASP	√	√		
			ASG-12AS				√
			ASG-12ASP	√	√		
			ASG-14R	√	√		
			ASWA09L			√	
			ASWA12L			√	
			ASWA18L				
			ASWA24L			√	
		ASWG09L					
		ASWG12L					
		Outdoor Unit 室外	AOHA18LAC2				
			AOHA24LA				
			AOG-9A				√
			AOG-9AGP	√	√		
			AOG-12A				√
			AOG-12ASP	√	√		
			AOG-19A				
			AOG-14R	√	√		
			AOG-24R				√
			AOG-25R	√	√		
AOWR09L				√			
AOWR12L				√			
AOWR18L							
AOWR24L			√				

FITTINGS, FINISHES AND APPLIANCES

裝置、裝飾物料及設備

Appliances Schedule

設備說明表

Appliances 設備	Brand Name 品牌	Model No. 型號		Block 2 座			
				47/F 四十七樓			
				A	B	C	D
Air Conditioner 冷氣機	Mitsubishi 三菱	Indoor Unit 室內	FDKJ28HKXE2				
			FDKJ36HKXE2				
			FDKJ45HKXE2				
			FDKJ56HKXE2				
			FDEJ71HKXE2				
			FDTWJ45HKXE2				
			FDUM71HKXE2				
		Outdoor Unit 室外	FDCJ140HKXE2				
			FDCJ280HKXE2				
	Daikin 大金	Indoor Unit 室內	FXAQ25				
			FXAQ32				
			FXAQ40				
			FXAQ50				
			FXDQ25				
FXDQ50							
FXDQ63							
FXFQ40							
Outdoor Unit 室外	RXYQ10						
Gas Water Heater 煤氣熱水爐	Rinnai 林內	REU-11S	√	√	√	√	
		REU-16S					
Electric Water Heater 電熱水爐	Stiebel Eltron 斯寶亞創	DHC 6	√	√	√	√	
		DHC 18					
	Hot Pool 電寶	ST-3.5EP	√	√			
Window Type Exhaust Fan 窗口式抽氣扇	Mitsubishi 三菱	V-15 EWG	√	√	√	√	
		BF-19S					
	Systemmair	EAF-1					
		EAF-3					
		EAF-4					
KDK	15WHC07		√	√			

FITTINGS, FINISHES AND APPLIANCES

裝置、裝飾物料及設備

Appliances Schedule

設備說明表

Appliances 設備	Brand Name 品牌	Model No. 型號	Block 2 座			
			48/F & 49/F (Duplex) 四十八樓及四十九樓 (複式單位)			
			A	B	C	D
Refrigerator 雪櫃	Siemens 西門子	KG33NV44				
	Bauknecht	KGIN31811/A+	√			√
	Whirlpool 惠而浦	WRT 33				
ART 478			√	√		
Cookerhood 抽油煙機	Cristal 尼斯	C9005MS				
	Bauknecht	SPB1090				√
		SPB1200	√			
	Whirlpool 惠而浦	SP 536W				
Domino Gas Single Hob 煤氣單頭煮食爐	Gaggenau	VG231-211RK		√	√	
	Bauknecht	TGC6180/IN	√			√
Domino Gas Double Hob 煤氣雙頭煮食爐	Gaggenau	VG232-212RK		√	√	
	Bauknecht	TGZ6260/IN	√			√
Induction Cooking Hob 電煮食爐	Bauknecht	ETI6260IN	√			√
Domino Gas Triple Hob 煤氣三頭煮食爐	TGC	TRJB33NT-C				
	Whirlpool 惠而浦	AG 838B				
Oven 焗爐	Whirlpool 惠而浦	AKZM 754/IX				
		AKG 247				
	Bauknecht	BLVES8100PT				
		BCTMS9101PT	√			√
Gaggenau	EB210-130		√	√		
Microwave 微波爐	Whirlpool 惠而浦	AMW 494/IX				
	Bauknecht	EMWP9238PT				√
		EMCHT9145PT	√			
Gaggenau	EM200-130		√	√		
Barbecue Grill 燒烤爐	Gaggenau	VR230-112		√	√	
2 in 1 Washer and Dryer 二合一洗衣乾衣機	Whirlpool 惠而浦	AWI 312				
		AWG 320/1		√	√	
	Bauknecht	BKWD1200				√

Appliances 設備	Brand Name 品牌	Model No. 型號	Block 2 座				
			48/F & 49/F (Duplex) 四十八樓及四十九樓 (複式單位)				
			A	B	C	D	
Dish Washer 洗碗碟機	Bauknecht	GSXPX384A3	√			√	
Washer 洗衣機	Whirlpool 惠而浦	AW0E91400	√				
Dryer 乾衣機	Whirlpool 惠而浦	AZB9781	√				
Air Conditioner 冷氣機	General 珍寶	Indoor Unit 室內	ARG-24R				
			ARG-25R				
			ASHA09LB				
			ARHA30LB				
			ARHF24LB				
			ASG-9ANE				
			ASG-9AS				
			ASG-9ASP				
			ASG-12AS				
			ASG-12ASP				
			ASG-14R				
			ASWA09L				
			ASWA12L				
		ASWA18L					
		Outdoor Unit 室外	ASWA24L				
			ASWG09L				
			ASWG12L				
			AOHA18LAC2				
			AOHA24LA				
			AOG-9A				
			AOG-9AGP				
			AOG-12A				
			AOG-12ASP				
			AOG-19A				
			AOG-14R				
AOG-24R							
AOG-25R							

FITTINGS, FINISHES AND APPLIANCES

裝置、裝飾物料及設備

Appliances Schedule

設備說明表

Appliances 設備	Brand Name 品牌	Model No. 型號	Block 2 座					
			48/F & 49/F (Duplex) 四十八樓及四十九樓 (複式單位)					
			A	B	C	D		
Air Conditioner 冷氣機	General 珍寶	Outdoor Unit 室外	AOWR09L					
			AOWR12L					
			AOWR18L					
	Mitsubishi 三菱	Indoor Unit 室內	FDKJ28HKXE2		√	√		
			FDKJ36HKXE2		√			
			FDKJ45HKXE2			√		
			FDKJ56HKXE2		√	√		
			FDEJ71HKXE2		√			
			FDTWJ45HKXE2		√	√		
			FDUM71HKXE2		√	√		
			FDCJ140HKXE2		√	√		
		Outdoor Unit 室外	FDCJ280HKXE2		√	√		
	Daikin 大金	Indoor Unit 室內	FXAQ25	√			√	
			FXAQ32	√				
			FXAQ40	√			√	
			FXAQ50					
			FXDQ25					
			FXDQ50	√				
			FXDQ63	√			√	
FXFQ40			√			√		
			Outdoor Unit 室外	RXYQ6				√
				RXYQ8	√			√

Appliances 設備	Brand Name 品牌	Model No. 型號	Block 2 座			
			48/F & 49/F (Duplex) 四十八樓及四十九樓 (複式單位)			
			A	B	C	D
Gas Water Heater 煤氣熱水爐	Rinnai 林內	REU - 11S		√		
		REU - 16S		√	√	
	TGC	RJW150SFD	√			√
Electric Water Heater 電熱水爐	Stiebel Eltron 斯寶亞創	DHC 6		√	√	
		DHC 18		√	√	
		DHC 6EL	√			√
		DHE 18/21/24SLi	√			√
	Hot Pool 電寶	ST-3.5EP		√	√	
		ST-4EP	√			√
Window Type Exhaust Fan 窗口式抽氣扇	Mitsubishi 三菱	V-15 EWG		√	√	
		BF-19S				
	Systemmair	EAF-1				
		EAF-3				
		EAF-4				
KDK	15WHC07	√			√	
Thermo Ventilator 浴室寶	Panasonic	FV-30BW1H	√			
		FV-30BG2H				√

FITTINGS, FINISHES AND APPLIANCES

裝置、裝飾物料及設備

Appliances Schedule

設備說明表

Appliances 設備	Brand Name 品牌	Model No. 型號	Block 2 座			
			50/F & 51/F (Triplex) 五十樓及五十一樓 (三層複式單位)			
			A	B	C	D
Refrigerator 雪櫃	Siemens 西門子	KG33NV44				
	Bauknecht	KGIN31811/A+				
	Whirlpool 惠而浦	WRT 33				
ART 478		√	√	√	√	
Cookerhood 抽油煙機	Cristal 尼斯	C9005MS				
	Bauknecht	SPB1090				
		SPB1200				
	Whirlpool 惠而浦	SP 536W				
Domino Gas Single Hob 煤氣單頭煮食爐	Gaggenau	AH100-190	√	√	√	√
	Bauknecht	VG231-211RK	√	√	√	√
Domino Gas Double Hob 煤氣雙頭煮食爐	Gaggenau	TGC6180/IN				
	Bauknecht	VG232-212RK	√	√	√	√
Induction Cooking Hob 電煮食爐	Bauknecht	TGZ6260/IN				
Domino Gas Triple Hob 煤氣三頭煮食爐	Gaggenau	ETI6260IN				
	TGC	TRJB33NT-C				
Oven 焗爐	Whirlpool 惠而浦	AKZM 754/IX				
		AKG 247				
	Bauknecht	BLVES8100PT				
		BCTMS9101PT				
Gaggenau	EB210-130	√	√	√	√	
Microwave 微波爐	Whirlpool 惠而浦	AMW 494/IX				
	Bauknecht	EMWP9238PT				
		EMCHT9145PT				
Gaggenau	EM200-130	√	√	√	√	
Barbecue Grill 燒烤爐	Gaggenau	VR230-112	√	√	√	√
2 in 1 Washer and Dryer 二合一洗衣乾衣機	Whirlpool 惠而浦	AWI 312				
		AWG 320/1	√	√	√	√
	Bauknecht	BKWD1200				

Appliances 設備	Brand Name 品牌	Model No. 型號	Block 2 座				
			50/F & 51/F (Triplex) 五十樓及五十一樓 (三層複式單位)				
			A	B	C	D	
Air Conditioner 冷氣機	General 珍寶	Indoor Unit 室內	ARG-24R				
			ARG-25R				
			ASHA09LB				
			ARHA30LB				
			ARHF24LB				
			ASG-9ANE				
			ASG-9AS				
			ASG-9ASP				
			ASG-12AS				
			ASG-12ASP				
			ASG-14R				
			ASWA09L				
			ASWA12L				
			ASWA18L				
		ASWA24L					
		ASWG09L					
		ASWG12L					
		Outdoor Unit 室外	AOHA18LAC2				
			AOHA24LA				
			AOG-9A				
			AOG-9AGP				
			AOG-12A				
			AOG-12ASP				
			AOG-19A				
			AOG-14R				
			AOG-24R				
			AOG-25R				
			AOWR09L				
AOWR12L							
AOWR18L							

FITTINGS, FINISHES AND APPLIANCES

裝置、裝飾物料及設備

Appliances Schedule

設備說明表

Appliances 設備	Brand Name 品牌	Model No. 型號	Block 2 座				
			50/F & 51/F (Triplex) 五十樓及五十一樓 (三層複式單位)				
			A	B	C	D	
Air Conditioner 冷氣機	Mitsubishi 三菱	Indoor Unit 室內	FDKJ28HKXE2	√	√	√	√
			FDKJ36HKXE2	√	√		
			FDKJ45HKXE2			√	√
			FDKJ56HKXE2	√	√	√	√
			FDEJ71HKXE2	√	√		
			FDTWJ45HKXE2	√	√	√	√
			FDUM71HKXE2	√	√	√	√
		Outdoor Unit 室外	FDCJ140HKXE2	√	√	√	√
	FDCJ280HKXE2	√	√	√	√		
	Daikin 大金	Indoor Unit 室內	FXAQ25				
			FXAQ32				
			FXAQ40				
			FXAQ50				
			FXDQ25				
			FXDQ50				
FXDQ63							
FXFQ40							
Outdoor Unit 室外	RXYQ10						
Gas Water Heater 煤氣熱水爐	Rinnai 林內	REU-11S	√	√			
		REU-16S	√	√	√	√	
Electric Water Heater 電熱水爐	Stiebel Eltron 斯寶亞創	DHC 6	√	√	√	√	
		DHC 18	√	√	√	√	
	Hot Pool 電寶	ST-3.5EP	√	√	√	√	
Window Type Exhaust Fan 窗口式抽氣扇	Mitsubishi 三菱	V-15 EWG	√	√	√	√	
		BF-19S					
	Systemmair	EAF-1			√	√	
		EAF-3	√	√			
		EAF-4	√	√			

FITTINGS, FINISHES AND APPLIANCES

裝置、裝飾物料及設備

Schedule Of Mechanical And Electrical Provisions

機電裝置數量說明表

Block 座數	Floor 樓層	Unit 單位	Main Entrance 大門入口	Living Room, Dining Room and Staircase for Triplex and Duplex 客廳、飯廳及三層複式及複式單位之樓梯								
			Door Bell Push Button 門鈴按鈕	TV/FM Outlet 電視 / 電台 天線插座	Telephone Outlet 電話插座	Single Socket Outlet 單位電插座	A/C Indoor Unit Switch 室內冷氣機 電源開關	Twin Socket Outlet 雙位電插座	Video Door Phone 視像對講機	Lighting Point 燈位	Lighting Switch 燈掣	
1	11/F 十一樓	B	1	1	2	4	2	1	1	3	2	
		C	1	1	2	3	1	1	1	3	2	
	12/F 十二樓	A	1	1	2	3	1	1	1	3	2	
		B	1	1	2	4	2	1	1	3	2	
		C	1	2	2	-	1	6	1	3	2	
	13/F 十三樓	D	1	1	2	3	1	1	1	3	2	
		A	1	1	2	3	1	1	1	3	2	
		B	1	1	2	4	2	1	1	3	2	
	15/F 十五樓	C	1	2	2	-	1	6	1	3	2	
		D	1	1	2	3	1	1	1	3	2	
		A	1	1	2	3	1	1	1	3	2	
	16/F 十六樓	B	1	1	2	4	2	1	1	3	2	
		C	1	1	2	3	1	1	1	3	2	
		D	1	1	2	3	1	1	1	3	2	
	17/F 十七樓	A	1	1	2	3	1	1	1	3	2	
		B	1	1	2	4	2	1	1	3	2	
		C	1	1	2	3	1	1	1	3	2	
	18/F 十八樓	D	1	1	2	3	1	1	1	3	2	
		A	1	1	2	3	1	1	1	3	2	
		B	1	1	2	4	2	1	1	3	2	
	19/F 十九樓	C	1	1	2	3	1	1	1	3	2	
		D	1	1	2	3	1	1	1	3	2	
		A	1	1	2	4	2	1	1	3	2	
			B	1	1	2	4	2	1	1	3	2
			C	1	1	2	3	1	1	1	3	2
			D	1	1	2	3	1	1	1	3	2
			A	1	1	2	4	2	1	1	3	2

FITTINGS, FINISHES AND APPLIANCES

裝置、裝飾物料及設備

Schedule Of Mechanical And Electrical Provisions

機電裝置數量說明表

Block 座數	Floor 樓層	Unit 單位	Master Bedroom, Bedroom and Family Room, Walk-In Closet and Store Room For Triplex and Duplex 主人套房、睡房及三層複式及複式單位之家庭活動室、衣帽間及儲物室								
			TV/FM Outlet 電視 / 電台 天線插座	Telephone Outlet 電話插座	Single Socket Outlet 單位電插座	A/C Indoor Unit Switch 室內冷氣機 電源開關	Lighting Switch 燈掣	Lighting Point 燈位	Door Bell 門鈴	Panic Alarm Button 緊急求救按鈕	Twin Socket Outlet 雙位電插座
1	11/F 十一樓	B	3	3	7	3	3	3	-	1	-
		C	3	3	7	3	3	4	-	1	-
	12/F 十二樓	A	2	2	5	2	2	2	-	1	-
		B	3	3	7	3	3	3	-	1	-
		C	3	4	-	3	3	4	-	1	7
	13/F 十三樓	D	3	3	7	3	3	4	-	1	-
		A	2	2	5	2	2	2	-	1	-
		B	3	3	7	3	3	3	-	1	-
	15/F 十五樓	C	3	4	-	3	3	4	-	1	7
		D	3	3	7	3	3	4	-	1	-
		16/F 十六樓	A	2	2	5	2	2	2	-	1
	B		3	3	7	3	3	3	-	1	-
	C		3	3	7	3	3	4	-	1	-
	D		3	3	7	3	3	4	-	1	-
	17/F 十七樓	A	2	2	5	2	2	2	-	1	-
		B	3	3	7	3	3	3	-	1	-
		C	3	3	7	3	3	4	-	1	-
		D	3	3	7	3	3	4	-	1	-
	18/F 十八樓	A	2	2	5	2	2	2	-	1	-
		B	3	3	7	3	3	3	-	1	-
		C	3	3	7	3	3	4	-	1	-
		D	3	3	7	3	3	4	-	1	-
	19/F 十九樓	A	3	3	7	3	3	3	-	1	-
		B	3	3	7	3	3	3	-	1	-
		C	3	3	7	3	3	4	-	1	-
		D	3	3	7	3	3	4	-	1	-

FITTINGS, FINISHES AND APPLIANCES

裝置、裝飾物料及設備

Schedule Of Mechanical And Electrical Provisions

機電裝置數量說明表

Block 座數	Floor 樓層	Unit 單位	Master Bathroom and Bathroom 主人浴室及浴室									
			Lighting Switch 燈掣	Lighting Point 燈位	Exhaust Fan 抽氣扇	Water Heater 熱水爐	Telephone Outlet 電話電插座	Twin Socket Outlet 雙位電插座	Shaver Socket 刮鬚刀插座	Thermo Ventilator 浴室寶	Single Socket Outlet 單位電插座	
1	11/F 十一樓	B	2	9	2	2	-	1	-	-	-	
		C	2	8	2	2	-	1	-	-	-	
	12/F 十二樓	A	1	4	1	1	-	-	-	-	-	
		B	2	9	2	2	-	-	1	-	-	
		C	4	1	1	2	-	-	-	1	2	
	13/F 十三樓	D	2	8	2	2	-	-	1	-	-	
		A	1	4	1	1	-	-	-	-	-	
		B	2	9	2	2	-	-	1	-	-	
	15/F 十五樓	C	4	-	-	2	-	-	-	2	2	
		D	2	8	2	2	-	-	1	-	-	
		A	1	4	1	1	-	-	-	-	-	
	16/F 十六樓	B	2	9	2	2	-	-	1	-	-	
		C	2	8	2	2	-	-	1	-	-	
		D	2	8	2	2	-	-	1	-	-	
	17/F 十七樓	A	1	4	1	1	-	-	-	-	-	
		B	2	9	2	2	-	-	1	-	-	
		C	2	8	2	2	-	1	-	-	-	
	18/F 十八樓	D	2	8	2	2	-	-	1	-	-	
		A	1	4	1	1	-	-	-	-	-	
		B	2	9	2	2	-	-	1	-	-	
	19/F 十九樓	C	2	8	2	2	-	-	1	-	-	
		D	2	8	2	2	-	-	1	-	-	
		A	2	9	2	2	-	-	1	-	-	
			B	2	9	2	2	-	-	1	-	-
			C	2	8	2	2	-	-	1	-	-
			D	2	8	2	2	-	-	1	-	

FITTINGS, FINISHES AND APPLIANCES

裝置、裝飾物料及設備

Schedule Of Mechanical And Electrical Provisions

機電裝置數量說明表

Block 座數	Floor 樓層	Unit 單位	Kitchen, Store Room/Servant Room and Lavatory 廚房、儲物室 / 僱傭房及洗手間								
			Single Socket Outlet 單位電插座	Lighting Switch 燈掣	Lighting Point 燈位	Water Heater 熱水爐	Exhaust Fan 抽氣扇	Washing Machine Connection Point (Water Inlet) 洗衣機接駁點 (來水位)	Washing Machine Connection Point (Water Outlet) 洗衣機接駁點 (去水位)	Miniature Circuit Breakers Board 總電掣箱	Door Bell 門鈴
1	11/F 十一樓	B	1	2	5	1	2	1	1	1	1
		C	1	2	4	1	1	1	1	1	1
	12/F 十二樓	A	4	1	3	1	1	1	1	1	1
		B	6	3	7	2	3	1	1	1	1
		C	-	2	4	1	1	1	1	1	1
	13/F 十三樓	D	5	2	7	1	1	1	1	1	1
		A	4	1	3	1	1	1	1	1	1
		B	6	3	7	2	3	1	1	1	1
	15/F 十五樓	C	-	2	4	1	1	1	1	1	1
		D	5	2	7	1	1	1	1	1	1
		A	4	1	3	1	1	1	1	1	1
	16/F 十六樓	B	6	3	7	2	3	1	1	1	1
		C	1	2	4	1	1	1	1	1	1
		D	5	2	7	1	1	1	1	1	1
	17/F 十七樓	A	4	1	3	1	1	1	1	1	1
		B	6	3	7	2	2	1	1	1	1
		C	1	2	4	1	1	1	1	1	1
	18/F 十八樓	D	5	2	7	1	1	1	1	1	1
		A	4	3	3	1	1	1	1	1	1
		B	6	3	7	2	2	1	1	1	1
	19/F 十九樓	C	6	2	6	1	1	1	1	1	1
		D	5	2	7	1	1	1	1	1	1
		A	6	3	7	2	2	1	1	1	1
		B	6	3	7	2	2	1	1	1	1
		C	6	2	6	1	1	1	1	1	1
		D	5	2	7	1	1	1	1	1	1

FITTINGS, FINISHES AND APPLIANCES

裝置、裝飾物料及設備

Schedule Of Mechanical And Electrical Provisions

機電裝置數量說明表

Block 座數	Floor 樓層	Unit 單位	Kitchen, Store Room/Servant Room and Lavatory 廚房、儲物室 / 僱傭房及洗手間			Study Room For Triplex and Duplex 三層複式及複式單位之閱讀室						
			Telephone Outlet 電話插座	A/C Indoor Unit Switch 室內冷氣機 電源開關	Twin Socket Outlet 雙位電插座	TV/FM Outlet 電視 / 電台 天線插座	Lighting Switch 燈掣	Lighting Point 燈位	Telephone Outlet 電位插座	Single Socket Outlet 單位電插座	Twin Socket Outlet 雙位電插座	A/C Indoor Unit Switch 室內冷氣機 電源開關
1	11/F 十一樓	B	-	-	2	-	-	-	-	-	-	-
		C	-	-	2	-	-	-	-	-	-	-
	12/F 十二樓	A	-	-	2	-	-	-	-	-	-	-
		B	-	-	2	-	-	-	-	-	-	-
		C	-	-	3	-	-	-	-	-	-	-
	13/F 十三樓	D	-	-	2	-	-	-	-	-	-	-
		A	-	-	2	-	-	-	-	-	-	-
		B	-	-	2	-	-	-	-	-	-	-
		C	-	-	3	-	-	-	-	-	-	-
	15/F 十五樓	D	-	-	2	-	-	-	-	-	-	-
		A	-	-	2	-	-	-	-	-	-	-
		B	-	-	2	-	-	-	-	-	-	-
		C	-	-	3	-	-	-	-	-	-	-
	16/F 十六樓	D	-	-	2	-	-	-	-	-	-	-
		A	-	-	2	-	-	-	-	-	-	-
		B	-	-	2	-	-	-	-	-	-	-
		C	-	-	1	-	-	-	-	-	-	-
	17/F 十七樓	D	-	-	2	-	-	-	-	-	-	-
		A	-	-	2	-	-	-	-	-	-	-
		B	-	-	2	-	-	-	-	-	-	-
		C	-	-	2	-	-	-	-	-	-	-
	18/F 十八樓	D	-	-	2	-	-	-	-	-	-	-
		A	-	-	2	-	-	-	-	-	-	-
		B	-	-	2	-	-	-	-	-	-	-
		C	-	-	1	-	-	-	-	-	-	-
	19/F 十九樓	D	-	-	2	-	-	-	-	-	-	-
		A	-	-	2	-	-	-	-	-	-	-
		B	-	-	2	-	-	-	-	-	-	-
		C	-	-	1	-	-	-	-	-	-	-

FITTINGS, FINISHES AND APPLIANCES

裝置、裝飾物料及設備

Schedule Of Mechanical And Electrical Provisions

機電裝置數量說明表

Block 座數	Floor 樓層	Unit 單位	Main Entrance 大門入口	Living Room, Dining Room and Staircase for Triplex and Duplex 客廳、飯廳及三層複式及複式單位之樓梯							
			Door Bell Push Button 門鈴按鈕	TV/FM Outlet 電視 / 電台 天線插座	Telephone Outlet 電話插座	Single Socket Outlet 單位電插座	A/C Indoor Unit Switch 室內冷氣機 電源開關	Twin Socket Outlet 雙位電插座	Video Door Phone 視像對講機	Lighting Point 燈位	Lighting Switch 燈掣
1	20/F 二十樓	A	1	1	2	4	2	1	1	3	2
		B	1	1	2	4	2	1	1	3	2
		C	1	1	2	3	1	1	1	3	2
		D	1	1	2	3	1	1	1	3	2
	21/F-25/F 二十一樓至 二十五樓	A	1	1	2	4	2	1	1	3	2
		B	1	1	2	4	2	1	1	3	2
		C	1	1	2	3	1	1	1	3	2
		D	1	1	2	3	1	1	1	3	2
	26/F 二十六樓	A	1	1	2	4	2	1	1	3	2
		B	1	1	2	4	2	1	1	3	2
		C	1	1	2	3	1	1	1	3	2
		D	1	1	2	3	1	1	1	3	2
	27/F 二十七樓	A	1	1	2	4	2	1	1	3	2
		B	1	1	2	4	2	1	1	3	2
		C	1	1	2	3	1	1	1	3	2
		D	1	1	2	3	1	1	1	3	2
	28/F 二十八樓	A	1	1	2	4	2	1	1	3	2
		B	1	1	2	4	2	1	1	3	2
		C	1	1	2	3	1	1	1	3	2
		D	1	2	2	-	1	6	1	3	2
	29/F 二十九樓	A	1	1	2	4	2	1	1	3	2
		B	1	1	2	4	2	1	1	3	2
		C	1	1	2	3	1	1	1	3	2
		D	1	1	2	3	1	1	1	3	2
	30/F 三十樓	A	1	1	2	4	2	1	1	3	2
		B	1	1	2	4	2	1	1	3	2
		C	1	1	2	3	1	1	1	3	2
		D	1	1	2	3	1	1	1	3	2
	31/F 三十一樓	A	1	1	2	4	2	1	1	3	2
		B	1	1	2	4	2	1	1	3	2
		C	1	1	2	3	1	1	1	3	2
		D	1	1	2	3	1	1	1	3	2

FITTINGS, FINISHES AND APPLIANCES

裝置、裝飾物料及設備

Schedule Of Mechanical And Electrical Provisions

機電裝置數量說明表

Block 座數	Floor 樓層	Unit 單位	Master Bedroom, Bedroom and Family Room, Walk-In Closet and Store Room For Triplex and Duplex 主人套房、睡房及三層複式及複式單位之家庭活動室、衣帽間及儲物室								
			TV/FM Outlet 電視 / 電台 天線插座	Telephone Outlet 電話插座	Single Socket Outlet 單位電插座	A/C Indoor Unit Switch 室內冷氣機 電源開關	Lighting Switch 燈掣	Lighting Point 燈位	Door Bell 門鈴	Panic Alarm Button 緊急求救按鈕	Twin Socket Outlet 雙位電插座
1	20/F 二十樓	A	3	3	7	3	3	3	-	1	-
		B	3	3	7	3	3	3	-	1	-
		C	3	3	7	3	3	4	-	1	-
		D	3	3	7	3	3	4	-	1	-
	21/F-25/F 二十一樓至 二十五樓	A	3	3	7	3	3	3	-	1	-
		B	3	3	7	3	3	3	-	1	-
		C	3	3	7	3	3	4	-	1	-
		D	3	3	7	3	3	4	-	1	-
	26/F 二十六樓	A	3	3	7	3	3	3	-	1	-
		B	3	3	7	3	3	3	-	1	-
		C	3	3	7	3	3	4	-	1	-
		D	3	3	7	3	3	4	-	1	-
	27/F 二十七樓	A	3	3	7	3	3	3	-	1	-
		B	3	3	7	3	3	3	-	1	-
		C	3	3	7	3	3	4	-	1	-
		D	3	3	7	3	3	4	-	1	-
	28/F 二十八樓	A	3	3	7	3	3	3	-	1	-
		B	3	3	7	3	3	3	-	1	-
		C	3	3	7	3	3	4	-	1	-
		D	3	4	-	3	3	4	-	1	6
	29/F 二十九樓	A	3	3	7	3	3	3	-	1	-
		B	3	3	7	3	3	3	-	1	-
		C	3	3	7	3	3	4	-	1	-
		D	3	3	7	3	3	4	-	1	-
	30/F 三十樓	A	3	3	7	3	3	3	-	1	-
		B	3	3	7	3	3	3	-	1	-
		C	3	3	7	3	3	4	-	1	-
		D	3	3	7	3	3	4	-	1	-
	31/F 三十一樓	A	3	3	7	3	3	3	-	1	-
		B	3	3	7	3	3	3	-	1	-
		C	3	3	7	3	3	4	-	1	-
		D	3	3	7	3	3	4	-	1	-

FITTINGS, FINISHES AND APPLIANCES

裝置、裝飾物料及設備

Schedule Of Mechanical And Electrical Provisions

機電裝置數量說明表

Block 座數	Floor 樓層	Unit 單位	Master Bathroom and Bathroom 主人浴室及浴室								
			Lighting Switch 燈掣	Lighting Point 燈位	Exhaust Fan 抽氣扇	Water Heater 熱水爐	Telephone Outlet 電話電插座	Twin Socket Outlet 雙位電插座	Shaver Socket 刮鬚刀插座	Thermo Ventilator 浴室寶	Single Socket Outlet 單位電插座
1	20/F 二十樓	A	2	9	2	2	-	-	1	-	-
		B	2	9	2	2	-	1	-	-	-
		C	2	8	2	2	-	1	-	-	-
		D	2	8	2	2	-	-	1	-	-
	21/F-25/F 二十一樓至 二十五樓	A	2	9	2	2	-	-	1	-	-
		B	2	9	2	2	-	-	1	-	-
		C	2	8	2	2	-	-	1	-	-
		D	2	8	2	2	-	-	1	-	-
	26/F 二十六樓	A	2	9	2	2	-	1	-	-	-
		B	2	9	2	2	-	1	-	-	-
		C	2	8	2	2	-	1	-	-	-
		D	2	8	2	2	-	-	1	-	-
	27/F 二十七樓	A	2	9	2	2	-	-	1	-	-
		B	2	9	2	2	-	-	1	-	-
		C	2	8	2	2	-	-	1	-	-
		D	2	8	2	2	-	-	1	-	-
	28/F 二十八樓	A	2	9	2	2	-	-	1	-	-
		B	2	9	2	2	-	-	1	-	-
		C	2	8	2	2	-	1	-	-	-
		D	2	1	-	2	-	-	-	2	2
	29/F 二十九樓	A	2	9	2	2	-	1	-	-	-
		B	2	9	2	2	-	1	-	-	-
		C	2	8	2	2	-	1	-	-	-
		D	2	8	2	2	-	1	-	-	-
	30/F 三十樓	A	2	9	2	2	-	-	1	-	-
		B	2	9	2	2	-	1	1	-	-
		C	2	8	2	2	-	-	1	-	-
		D	2	8	2	2	-	-	1	-	-
31/F 三十一樓	A	2	9	2	2	-	1	-	-	-	
	B	2	9	2	2	-	-	1	-	-	
	C	2	8	2	2	-	1	-	-	-	
	D	2	8	2	2	-	1	-	-	-	

FITTINGS, FINISHES AND APPLIANCES

裝置、裝飾物料及設備

Schedule Of Mechanical And Electrical Provisions

機電裝置數量說明表

Block 座數	Floor 樓層	Unit 單位	Kitchen, Store Room/Servant Room and Lavatory 廚房、儲物室 / 僱傭房及洗手間								
			Single Socket Outlet 單位電插座	Lighting Switch 燈掣	Lighting Point 燈位	Water Heater 熱水爐	Exhaust Fan 抽氣扇	Washing Machine Connection Point (Water Inlet) 洗衣機接駁點 (來水位)	Washing Machine Connection Point (Water Outlet) 洗衣機接駁點 (去水位)	Miniature Circuit Breakers Board 總電掣箱	Door Bell 門鈴
1	20/F 二十樓	A	6	3	7	2	2	1	1	1	1
		B	1	3	7	2	2	1	1	1	1
		C	1	2	6	1	1	1	1	1	1
		D	5	2	7	1	1	1	1	1	1
	21/F-25/F 二十一樓至 二十五樓	A	6	3	7	2	2	1	1	1	1
		B	6	3	7	2	2	1	1	1	1
		C	6	2	6	1	1	1	1	1	1
		D	5	2	7	1	1	1	1	1	1
	26/F 二十六樓	A	1	3	7	2	2	1	1	1	1
		B	1	3	7	2	2	1	1	1	1
		C	1	2	6	1	1	1	1	1	1
		D	5	2	7	1	1	1	1	1	1
	27/F 二十七樓	A	6	3	7	2	2	1	1	1	1
		B	6	3	7	2	2	1	1	1	1
		C	6	2	6	1	1	1	1	1	1
		D	5	2	7	1	1	1	1	1	1
	28/F 二十八樓	A	6	3	7	2	2	1	1	1	1
		B	6	3	7	2	2	1	1	1	1
		C	1	2	4	1	1	1	1	1	1
		D	-	2	5	1	1	1	1	1	1
	29/F 二十九樓	A	1	3	7	2	2	1	1	1	1
		B	1	3	7	2	2	1	1	1	1
		C	1	2	6	1	1	1	1	1	1
		D	-	2	7	1	1	1	1	1	1
	30/F 三十樓	A	6	3	7	2	2	1	1	1	1
		B	6	3	7	2	2	1	1	1	1
		C	6	2	6	1	1	1	1	1	1
		D	5	2	7	1	1	1	1	1	1
	31/F 三十一樓	A	1	3	7	2	2	1	1	1	1
		B	6	3	7	2	2	1	1	1	1
		C	1	2	6	1	1	1	1	1	1
		D	-	2	7	1	1	1	1	1	1

FITTINGS, FINISHES AND APPLIANCES

裝置、裝飾物料及設備

Schedule Of Mechanical And Electrical Provisions

機電裝置數量說明表

Block 座數	Floor 樓層	Unit 單位	Kitchen, Store Room/Servant Room and Lavatory 廚房、儲物室 / 僱傭房及洗手間			Study Room For Triplex and Duplex 三層複式及複式單位之閱讀室						
			Telephone Outlet 電話插座	A/C Indoor Unit Switch 室內冷氣機 電源開關	Twin Socket Outlet 雙位電插座	TV/FM Outlet 電視 / 電台 天線插座	Lighting Switch 燈掣	Lighting Point 燈位	Telephone Outlet 電位插座	Single Socket Outlet 單位電插座	Twin Socket Outlet 雙位電插座	A/C Indoor Unit Switch 室內冷氣機 電源開關
1	20/F 二十樓	A	-	-	2	-	-	-	-	-	-	-
		B	-	-	2	-	-	-	-	-	-	-
		C	-	-	2	-	-	-	-	-	-	-
		D	-	-	2	-	-	-	-	-	-	-
	21/F-25/F 二十一樓至 二十五樓	A	-	-	2	-	-	-	-	-	-	-
		B	-	-	2	-	-	-	-	-	-	-
		C	-	-	1	-	-	-	-	-	-	-
		D	-	-	2	-	-	-	-	-	-	-
	26/F 二十六樓	A	-	-	2	-	-	-	-	-	-	-
		B	-	-	2	-	-	-	-	-	-	-
		C	-	-	2	-	-	-	-	-	-	-
		D	-	-	2	-	-	-	-	-	-	-
	27/F 二十七樓	A	-	-	2	-	-	-	-	-	-	-
		B	-	-	2	-	-	-	-	-	-	-
		C	-	-	1	-	-	-	-	-	-	-
		D	-	-	2	-	-	-	-	-	-	-
	28/F 二十八樓	A	-	-	2	-	-	-	-	-	-	-
		B	-	-	2	-	-	-	-	-	-	-
		C	-	-	2	-	-	-	-	-	-	-
		D	-	-	3	-	-	-	-	-	-	-
	29/F 二十九樓	A	-	-	2	-	-	-	-	-	-	-
		B	-	-	2	-	-	-	-	-	-	-
		C	-	-	2	-	-	-	-	-	-	-
		D	-	-	2	-	-	-	-	-	-	-
	30/F 三十樓	A	-	-	2	-	-	-	-	-	-	-
		B	-	-	2	-	-	-	-	-	-	-
		C	-	-	1	-	-	-	-	-	-	-
		D	-	-	2	-	-	-	-	-	-	-
31/F 三十一樓	A	-	-	2	-	-	-	-	-	-	-	
	B	-	-	2	-	-	-	-	-	-	-	
	C	-	-	2	-	-	-	-	-	-	-	
	D	-	-	2	-	-	-	-	-	-	-	

FITTINGS, FINISHES AND APPLIANCES

裝置、裝飾物料及設備

Schedule Of Mechanical And Electrical Provisions

機電裝置數量說明表

Block 座數	Floor 樓層	Unit 單位	Main Entrance 大門入口	Living Room, Dining Room and Staircase for Triplex and Duplex 客廳、飯廳及三層複式及複式單位之樓梯							
			Door Bell Push Button 門鈴按鈕	TV/FM Outlet 電視 / 電台 天線插座	Telephone Outlet 電話插座	Single Socket Outlet 單位電插座	A/C Indoor Unit Switch 室內冷氣機 電源開關	Twin Socket Outlet 雙位電插座	Video Door Phone 視像對講機	Lighting Point 燈位	Lighting Switch 燈掣
1	32/F-36/F 三十二樓至 三十六樓	A	1	1	2	4	2	1	1	3	2
		B	1	1	2	4	2	1	1	3	2
		C	1	1	2	3	1	1	1	3	2
		D	1	1	2	3	1	1	1	3	2
	37/F 三十七樓	A	1	1	2	4	2	1	1	3	2
		B	1	1	2	4	2	1	1	3	2
		C	1	1	2	3	1	1	1	3	2
		D	1	1	2	3	1	1	1	3	2
	38/F 三十八樓	A	1	2	2	-	1	7	1	3	2
		B	1	1	2	4	2	1	1	3	2
		C	1	2	2	-	1	6	1	3	2
		D	1	2	2	-	1	6	1	3	2
	39/F 三十九樓	A	1	1	2	4	2	1	1	3	2
		B	1	1	2	4	2	1	1	3	2
		C	1	1	2	3	1	1	1	3	2
		D	1	1	2	3	1	1	1	3	2
	41/F 四十一樓	A	1	1	2	4	2	1	1	3	2
		B	1	1	2	4	2	1	1	3	2
		C	1	1	2	3	1	1	1	3	2
		D	1	1	2	3	1	1	1	3	2
	42/F 四十二樓	A	1	1	2	4	2	1	1	3	2
		B	1	1	2	4	2	1	1	3	2
		C	1	1	2	3	1	1	1	3	2
		D	1	1	2	3	1	1	1	3	2

FITTINGS, FINISHES AND APPLIANCES

裝置、裝飾物料及設備

Schedule Of Mechanical And Electrical Provisions

機電裝置數量說明表

Block 座數	Floor 樓層	Unit 單位	Master Bedroom, Bedroom and Family Room, Walk-In Closet and Store Room For Triplex and Duplex 主人套房、睡房及三層複式及複式單位之家庭活動室、衣帽間及儲物室								
			TV/FM Outlet 電視 / 電台 天線插座	Telephone Outlet 電話插座	Single Socket Outlet 單位電插座	A/C Indoor Unit Switch 室內冷氣機 電源開關	Lighting Switch 燈掣	Lighting Point 燈位	Door Bell 門鈴	Panic Alarm Button 緊急求救按鈕	Twin Socket Outlet 雙位電插座
1	32/F-36/F 三十二樓至 三十六樓	A	3	3	7	3	3	3	-	1	-
		B	3	3	7	3	3	3	-	1	-
		C	3	3	7	3	3	4	-	1	-
		D	3	3	7	3	3	4	-	1	-
	37/F 三十七樓	A	3	3	7	3	3	3	-	1	-
		B	3	3	7	3	3	3	-	1	-
		C	3	3	7	3	3	4	-	1	-
		D	3	3	7	3	3	4	-	1	-
	38/F 三十八樓	A	3	4	-	3	3	3	-	1	7
		B	3	3	7	3	3	3	-	1	-
		C	3	4	-	3	3	4	-	1	7
		D	3	4	-	3	3	4	-	1	7
	39/F 三十九樓	A	3	3	7	3	3	3	-	1	-
		B	3	3	7	3	3	3	-	1	-
		C	3	3	7	3	3	4	-	1	-
		D	3	3	7	3	3	4	-	1	-
	41/F 四十一樓	A	3	3	7	3	3	3	-	1	-
		B	3	3	7	3	3	3	-	1	-
		C	3	3	7	3	3	4	-	1	-
		D	3	3	7	3	3	4	-	1	-
	42/F 四十二樓	A	3	3	7	3	3	3	-	1	-
		B	3	3	7	3	3	3	-	1	-
		C	3	3	7	3	3	4	-	1	-
		D	3	3	7	3	3	4	-	1	-

FITTINGS, FINISHES AND APPLIANCES

裝置、裝飾物料及設備

Schedule Of Mechanical And Electrical Provisions

機電裝置數量說明表

Block 座數	Floor 樓層	Unit 單位	Master Bathroom and Bathroom 主人浴室及浴室								
			Lighting Switch 燈掣	Lighting Point 燈位	Exhaust Fan 抽氣扇	Water Heater 熱水爐	Telephone Outlet 電話電插座	Twin Socket Outlet 雙位電插座	Shaver Socket 刮鬚刀插座	Thermo Ventilator 浴室寶	Single Socket Outlet 單位電插座
1	32/F-36/F 三十二樓至 三十六樓	A	2	9	2	2	-	-	1	-	-
		B	2	9	2	2	-	-	1	-	-
		C	2	8	2	2	-	-	1	-	-
		D	2	8	2	2	-	-	1	-	-
	37/F 三十七樓	A	2	9	2	2	-	1	1	-	-
		B	2	9	2	2	-	1	1	-	-
		C	2	8	2	2	-	1	1	-	-
		D	2	8	2	2	-	1	1	-	-
	38/F 三十八樓	A	2	2	-	2	-	-	-	2	2
		B	2	9	2	2	-	-	1	-	-
		C	4	-	-	2	-	-	-	2	2
		D	2	-	-	2	-	-	-	2	2
	39/F 三十九樓	A	2	9	2	2	-	-	1	-	-
		B	2	9	2	2	-	-	1	-	-
		C	2	8	2	2	-	-	1	-	-
		D	2	8	2	2	-	-	1	-	-
	41/F 四十一樓	A	2	9	2	2	-	1	-	-	-
		B	2	9	2	2	-	1	-	-	-
		C	2	8	2	2	-	1	-	-	-
		D	2	8	2	2	-	1	-	-	-
42/F 四十二樓	A	2	9	2	2	-	-	1	-	-	
	B	2	9	2	2	-	-	1	-	-	
	C	2	8	2	2	-	-	1	-	-	
	D	2	8	2	2	-	-	1	-	-	

FITTINGS, FINISHES AND APPLIANCES

裝置、裝飾物料及設備

Schedule Of Mechanical And Electrical Provisions

機電裝置數量說明表

Block 座數	Floor 樓層	Unit 單位	Kitchen, Store Room/Servant Room and Lavatory 廚房、儲物室 / 僱傭房及洗手間								
			Single Socket Outlet 單位電插座	Lighting Switch 燈掣	Lighting Point 燈位	Water Heater 熱水爐	Exhaust Fan 抽氣扇	Washing Machine Connection Point (Water Inlet) 洗衣機接駁點 (來水位)	Washing Machine Connection Point (Water Outlet) 洗衣機接駁點 (去水位)	Miniature Circuit Breakers Board 總電掣箱	Door Bell 門鈴
1	32/F-36/F 三十二樓至 三十六樓	A	6	3	7	2	2	1	1	1	1
		B	6	3	7	2	2	1	1	1	1
		C	6	2	6	1	1	1	1	1	1
		D	5	2	7	1	1	1	1	1	1
	37/F 三十七樓	A	1	3	7	2	2	1	1	1	1
		B	1	3	7	2	2	1	1	1	1
		C	1	2	6	1	1	1	1	1	1
		D	-	2	7	1	1	1	1	1	1
	38/F 三十八樓	A	-	2	5	1	1	1	1	1	1
		B	6	3	7	2	2	1	1	1	1
		C	-	2	4	1	1	1	1	1	1
		D	1	2	5	1	1	1	1	1	1
	39/F 三十九樓	A	6	3	7	2	2	1	1	1	1
		B	6	3	7	2	2	1	1	1	1
		C	6	2	6	1	1	1	1	1	1
		D	5	2	7	1	1	1	1	1	1
	41/F 四十一樓	A	1	3	7	2	2	1	1	1	1
		B	1	3	7	2	2	1	1	1	1
		C	1	2	6	1	1	1	1	1	1
		D	-	2	7	1	1	1	1	1	1
	42/F 四十二樓	A	6	3	7	2	2	1	1	1	1
		B	6	3	7	2	2	1	1	1	1
		C	6	2	6	1	1	1	1	1	1
		D	5	2	7	1	1	1	1	1	1

FITTINGS, FINISHES AND APPLIANCES

裝置、裝飾物料及設備

Schedule Of Mechanical And Electrical Provisions

機電裝置數量說明表

Block 座數	Floor 樓層	Unit 單位	Kitchen, Store Room/Servant Room and Lavatory 廚房、儲物室 / 僱傭房及洗手間			Study Room For Triplex and Duplex 三層複式及複式單位之閱讀室						
			Telephone Outlet 電話插座	A/C Indoor Unit Switch 室內冷氣機 電源開關	Twin Socket Outlet 雙位電插座	TV/FM Outlet 電視 / 電台插座	Lighting Switch 燈掣	Lighting Point 燈位	Telephone Outlet 電位插座	Single Socket Outlet 單位電插座	Twin Socket Outlet 雙位電插座	A/C Indoor Unit Switch 室內冷氣機 電源開關
1	32/F-36/F 三十二樓至 三十六樓	A	-	-	2	-	-	-	-	-	-	-
		B	-	-	2	-	-	-	-	-	-	-
		C	-	-	1	-	-	-	-	-	-	-
		D	-	-	2	-	-	-	-	-	-	-
	37/F 三十七樓	A	-	-	2	-	-	-	-	-	-	-
		B	-	-	2	-	-	-	-	-	-	-
		C	-	-	2	-	-	-	-	-	-	-
		D	-	-	2	-	-	-	-	-	-	-
	38/F 三十八樓	A	-	-	4	-	-	-	-	-	-	-
		B	-	-	2	-	-	-	-	-	-	-
		C	-	-	3	-	-	-	-	-	-	-
		D	-	-	4	-	-	-	-	-	-	-
	39/F 三十九樓	A	-	-	2	-	-	-	-	-	-	-
		B	-	-	2	-	-	-	-	-	-	-
		C	-	-	1	-	-	-	-	-	-	-
		D	-	-	2	-	-	-	-	-	-	-
	41/F 四十一樓	A	-	-	2	-	-	-	-	-	-	-
		B	-	-	2	-	-	-	-	-	-	-
		C	-	-	2	-	-	-	-	-	-	-
		D	-	-	2	-	-	-	-	-	-	-
	42/F 四十二樓	A	-	-	2	-	-	-	-	-	-	-
		B	-	-	2	-	-	-	-	-	-	-
		C	-	-	1	-	-	-	-	-	-	-
		D	-	-	2	-	-	-	-	-	-	-

FITTINGS, FINISHES AND APPLIANCES

裝置、裝飾物料及設備

Schedule Of Mechanical And Electrical Provisions

機電裝置數量說明表

Block 座數	Floor 樓層	Unit 單位	Main Entrance 大門入口	Living Room, Dining Room and Staircase for Triplex and Duplex 客廳、飯廳及三層複式及複式單位之樓梯								
			Door Bell Push Button 門鈴按鈕	TV/FM Outlet 電視 / 電台 天線插座	Telephone Outlet 電話插座	Single Socket Outlet 單位電插座	A/C Indoor Unit Switch 室內冷氣機 電源開關	Twin Socket Outlet 雙位電插座	Video Door Phone 視像對講機	Lighting Point 燈位	Lighting Switch 燈掣	Door Bell 門鈴
1	43/F 四十三樓	A	1	1	2	4	2	1	1	3	2	-
		B	1	1	2	4	2	1	1	3	2	-
		C	1	2	2	-	1	6	1	3	2	-
		D	1	1	2	3	1	1	1	3	2	-
	45/F 四十五樓	A	1	1	2	4	2	1	1	3	2	-
		B	1	1	2	4	2	1	1	3	2	-
		C	1	1	2	3	1	1	1	3	2	-
		D	1	1	2	3	1	1	1	3	2	-
	46/F-47/F 四十六樓至 四十七樓	A	1	1	2	4	2	1	1	3	2	-
		B	1	1	2	4	2	1	1	3	2	-
		C	1	1	2	3	1	1	1	3	2	-
		D	1	1	2	3	1	1	1	3	2	-
	Triplex 三層複式單位 48/F 四十八樓	A	1	2	2	-	3	8	1	4	4	-
		B	1	3	3	2	3	8	1	5	3	-
		C	1	3	3	2	3	9	1	8	4	-
		D	1	3	3	3	2	4	1	8	6	-
	49/F 四十九樓	A	-	-	-	1	-	-	-	-	1	-
		B	-	-	-	-	-	-	-	-	-	-
		C	-	-	-	-	-	-	-	2	-	-
		D	-	-	-	1	-	-	-	2	3	1
Roof 天台	A	-	-	-	1	-	-	-	-	1	-	
	B	-	-	-	-	-	-	-	4	-	-	
	C	-	-	-	-	-	-	-	5	-	-	
	D	-	-	-	-	1	-	-	2	-	-	

FITTINGS, FINISHES AND APPLIANCES

裝置、裝飾物料及設備

Schedule Of Mechanical And Electrical Provisions

機電裝置數量說明表

Block 座數	Floor 樓層	Unit 單位	Master Bedroom, Bedroom and Family Room, Walk-In Closet and Store Room For Triplex and Duplex 主人套房、睡房及三層複式及複式單位之家庭活動室、衣帽間及儲物室									Master Bathroom and Bathroom 主人浴室及浴室
			TV/FM Outlet 電視 / 電台 天線插座	Telephone Outlet 電話插座	Single Socket Outlet 單位電插座	A/C Indoor Unit Switch 室內冷氣機 電源開關	Lighting Switch 燈掣	Lighting Point 燈位	Door Bell 門鈴	Panic Alarm Button 緊急求救按鈕	Twin Socket Outlet 雙位電插座	Lighting Switch 燈掣
1	43/F 四十三樓	A	3	3	7	3	3	3	-	1	-	2
		B	3	3	7	3	3	3	-	1	-	2
		C	3	4	-	3	3	4	-	1	7	4
		D	3	3	7	3	3	4	-	1	-	2
	45/F 四十五樓	A	3	3	7	3	3	3	-	1	-	2
		B	3	3	7	3	3	3	-	1	-	2
		C	3	3	7	3	3	4	-	1	-	2
		D	3	3	7	3	3	4	-	1	-	2
	46/F-47/F 四十六樓至 四十七樓	A	3	3	7	3	3	3	-	1	-	2
		B	3	3	7	3	3	3	-	1	-	2
		C	3	3	7	3	3	4	-	1	-	2
		D	3	3	7	3	3	4	-	1	-	2
	Triplex 三層複式單位 48/F 四十八樓	A	-	-	-	-	1	2	-	-	1	1
		B	-	-	-	-	-	-	-	-	-	-
		C	-	-	-	-	-	-	-	-	-	1
		D	-	-	-	-	-	-	-	-	-	2
	49/F 四十九樓	A	5	8	3	5	8	8	1	1	11	8
		B	6	8	-	5	8	11	-	1	18	3
		C	4	6	-	4	5	6	1	1	15	2
		D	5	8	10	3	5	6	-	1	5	6
Roof 天台	A	-	-	-	-	-	-	-	-	-	-	
	B	-	-	-	-	-	-	-	-	-	-	
	C	-	-	-	-	-	-	-	-	-	-	
	D	-	-	-	-	-	-	-	-	-	-	

FITTINGS, FINISHES AND APPLIANCES

裝置、裝飾物料及設備

Schedule Of Mechanical And Electrical Provisions

機電裝置數量說明表

Block 座數	Floor 樓層	Unit 單位	Master Bathroom and Bathroom 主人浴室及浴室								Kitchen, Store Room/ Servant Room and Lavatory 廚房、儲物室 / 僱傭房及洗手間			
			Lighting Point 燈位	Exhaust Fan 抽氣扇	Water Heater 熱水爐	Telephone Outlet 電話電插座	Twin Socket Outlet 雙位電插座	Shaver Socket 刮鬚刀插座	Thermo Ventilator 浴室寶	Single Socket Outlet 單位電插座	Single Socket Outlet 單位電插座	Lighting Switch 燈掣	Lighting Point 燈位	
1	43/F 四十三樓	A	9	2	2	-	1	-	-	-	1	3	7	
		B	9	2	2	-	-	1	-	-	6	3	7	
		C	1	1	2	-	-	-	1	2	-	2	4	
		D	8	2	2	-	1	-	-	-	-	2	7	
	45/F 四十五樓	A	9	2	2	-	1	-	-	-	1	3	7	
		B	9	2	2	-	1	-	-	-	1	3	7	
		C	8	2	2	-	1	-	-	-	1	2	6	
		D	8	2	2	-	1	-	-	-	-	2	7	
	46/F-47/F 四十六樓至 四十七樓	A	9	2	2	-	-	1	-	-	6	3	7	
		B	9	2	2	-	-	1	-	-	6	3	7	
		C	8	2	2	-	-	1	-	-	6	2	6	
		D	8	2	2	-	-	1	-	-	5	2	7	
	Triplex 三層複式單位 48/F 四十八樓	A	2	1	1	-	-	-	-	-	2	5	9	
		B	-	-	-	-	-	-	-	-	-	5	12	
		C	1	1	1	-	-	-	-	-	-	5	8	
		D	2	1	1	-	-	-	-	-	2	5	7	
	49/F 四十九樓	A	8	2	3	1	-	-	-	3	-	-	-	
		B	3	-	3	-	-	-	3	3	-	-	-	
		C	3	-	2	-	1	-	2	2	-	-	-	
		D	7	2	2	1	-	-	-	2	-	-	-	
Roof 天台	A	-	-	-	-	-	-	-	-	-	-	-		
	B	-	-	-	-	-	-	-	-	-	-	-		
	C	-	-	-	-	-	-	-	-	-	-	-		
	D	-	-	-	-	-	-	-	-	-	-	-		

FITTINGS, FINISHES AND APPLIANCES

裝置、裝飾物料及設備

Schedule Of Mechanical And Electrical Provisions

機電裝置數量說明表

Block 座數	Floor 樓層	Unit 單位	Kitchen, Store Room/Servant Room and Lavatory 廚房、儲物室 / 僱傭房及洗手間									
			Water Heater 熱水爐	Exhaust Fan 抽氣扇	Washing Machine Connection Point (Water Inlet) 洗衣機接駁點 (來水位)	Washing Machine Connection Point (Water Outlet) 洗衣機接駁點 (去水位)	Miniature Circuit Breakers Board 總電掣箱	Door Bell 門鈴	TV/FM Outlet 電視 / 電台 天線插座	Telephone Outlet 電話插座	A/C Indoor Unit Switch 室內冷氣機 電源開關	Twin Socket Outlet 雙位電插座
1	43/F 四十三樓	A	2	2	1	1	1	1	-	-	-	2
		B	2	2	1	1	1	1	-	-	-	2
		C	1	1	1	1	1	1	-	-	-	3
		D	1	1	1	1	1	1	-	-	-	2
	45/F 四十五樓	A	2	2	1	1	1	1	-	-	-	2
		B	2	2	1	1	1	1	-	-	-	2
		C	1	1	1	1	1	1	-	-	-	2
		D	1	1	1	1	1	1	-	-	-	2
	46/F-47/F 四十六樓至 四十七樓	A	2	2	1	1	1	1	-	-	-	2
		B	2	2	1	1	1	1	-	-	-	2
		C	1	1	1	1	1	1	-	-	-	1
		D	1	1	1	1	1	1	-	-	-	2
	Triplex 三層複式單位 48/F 四十八樓	A	2	2	1	1	1	1	1	2	2	4
		B	3	2	1	1	1	1	1	2	2	6
		C	2	2	1	1	1	1	1	1	2	5
		D	2	2	1	1	1	1	-	1	2	4
	49/F 四十九樓	A	-	-	-	-	-	-	-	-	-	-
		B	-	-	-	-	-	-	-	-	-	-
		C	-	-	-	-	-	-	-	-	-	-
		D	-	-	-	-	-	-	-	-	-	-
Roof 天台	A	-	-	-	-	-	-	-	-	-	-	
	B	-	-	-	-	-	-	-	-	-	-	
	C	-	-	-	-	-	-	-	-	-	-	
	D	-	-	-	-	-	-	-	-	-	-	

FITTINGS, FINISHES AND APPLIANCES

裝置、裝飾物料及設備

Schedule Of Mechanical And Electrical Provisions

機電裝置數量說明表

Block 座數	Floor 樓層	Unit 單位	Study Room For Triplex and Duplex 三層複式及複式單位之閱讀室							Flat Roof for Triplex and Duplex 三層複式及複式單位之平台		
			TV/FM Outlet 電視 / 電台 天線插座	Lighting Switch 燈掣	Lighting Point 燈位	Telephone Outlet 電位插座	Single Socket Outlet 單位電插座	Twin Socket Outlet 雙位電插座	A/C Indoor Unit Switch 室內冷氣機 電源開關	Lighting Switch 燈掣	Lighting Point 燈位	Weatherproof Socket Outlet 防水電插座
1	43/F 四十三樓	A	-	-	-	-	-	-	-	-	-	-
		B	-	-	-	-	-	-	-	-	-	-
		C	-	-	-	-	-	-	-	-	-	-
		D	-	-	-	-	-	-	-	-	-	-
	45/F 四十五樓	A	-	-	-	-	-	-	-	-	-	-
		B	-	-	-	-	-	-	-	-	-	-
		C	-	-	-	-	-	-	-	-	-	-
		D	-	-	-	-	-	-	-	-	-	-
	46/F-47/F 四十六樓至 四十七樓	A	-	-	-	-	-	-	-	-	-	-
		B	-	-	-	-	-	-	-	-	-	-
		C	-	-	-	-	-	-	-	-	-	-
		D	-	-	-	-	-	-	-	-	-	-
	Triplex 三層複式單位 48/F 四十八樓	A	2	1	1	2	-	2	1	-	-	-
		B	2	1	2	2	-	3	1	-	-	-
		C	-	-	-	-	-	-	-	-	-	-
		D	-	-	-	-	-	-	-	-	3	-
	49/F 四十九樓	A	-	-	-	-	-	-	-	-	-	-
		B	-	-	-	-	-	-	-	-	-	-
		C	-	-	-	-	-	-	-	-	-	-
		D	-	-	-	-	-	-	-	-	-	-
Roof 天台	A	2	1	1	2	-	2	1	1	4	-	
	B	2	1	3	2	-	2	1	1	4	-	
	C	1	1	3	1	-	5	1	1	4	1	
	D	1	1	1	1	2	1	1	1	4	-	

FITTINGS, FINISHES AND APPLIANCES

裝置、裝飾物料及設備

Schedule Of Mechanical And Electrical Provisions

機電裝置數量說明表

Block 座數	Floor 樓層	Unit 單位	Main Entrance 大門入口	Living Room, Dining Room and Staircase for Triplex and Duplex 客廳、飯廳及三層複式及複式單位之樓梯								
			Door Bell Push Button 門鈴按鈕	TV/FM Outlet 電視 / 電台 天線插座	Telephone Outlet 電話插座	Single Socket Outlet 單位電插座	A/C Indoor Unit Switch 室內冷氣機 電源開關	Twin Socket Outlet 雙位電插座	Video Door Phone 視像對講機	Lighting Point 燈位	Lighting Switch 燈掣	
2	11/F 十一樓	A	1	1	2	4	2	1	1	3	2	
		D	1	1	2	3	1	1	1	3	2	
	12/F-15/F 十二樓至 十五樓	A	1	1	2	4	2	1	1	1	3	2
		B	1	1	2	3	1	1	1	1	3	2
		C	1	1	2	3	1	1	1	1	3	2
	16/F-18/F 十六樓至 十八樓	D	1	1	2	3	1	1	1	1	3	2
		A	1	1	2	4	2	1	1	1	3	2
		B	1	1	2	3	1	1	1	1	3	2
	19/F-21/F 十九樓至 二十一樓	C	1	1	2	3	1	1	1	1	3	2
		D	1	1	2	3	1	1	1	1	3	2
		A	1	1	2	4	2	1	1	1	3	2
	22/F-27/F 二十二樓至 二十七樓	B	1	1	2	4	2	1	1	1	3	2
		C	1	1	2	3	1	1	1	1	3	2
		D	1	1	2	3	1	1	1	1	3	2
	28/F 二十八樓	A	1	1	2	4	2	1	1	1	3	2
		B	1	1	2	4	2	1	1	1	3	2
		C	1	1	2	3	1	1	1	1	3	2
	29/F 二十九樓	D	1	1	2	3	1	1	1	1	3	2
		A	1	1	2	4	2	1	1	1	3	2
		B	1	1	2	4	2	1	1	1	3	2
	30/F 三十樓	C	1	1	2	3	1	1	1	1	3	2
		D	1	1	2	3	1	1	1	1	3	2
		A	1	1	2	4	2	1	1	1	3	2

FITTINGS, FINISHES AND APPLIANCES

裝置、裝飾物料及設備

Schedule Of Mechanical And Electrical Provisions

機電裝置數量說明表

Block 座數	Floor 樓層	Unit 單位	Master Bedroom, Bedroom and Family Room, Walk-In Closet and Store Room For Triplex and Duplex 主人套房、睡房及三層複式及複式單位之家庭活動室、衣帽間及儲物室								
			TV/FM Outlet 電視 / 電台 天線插座	Telephone Outlet 電話插座	Single Socket Outlet 單位電插座	A/C Indoor Unit Switch 室內冷氣機 電源開關	Lighting Switch 燈掣	Lighting Point 燈位	Door Bell 門鈴	Panic Alarm Button 緊急求救按鈕	Twin Socket Outlet 雙位電插座
2	11/F 十一樓	A	3	3	7	3	3	3	-	1	-
		D	3	3	7	3	3	4	-	1	-
	12/F-15/F 十二樓至 十五樓	A	3	3	7	3	3	3	-	1	-
		B	2	2	5	2	2	2	-	1	-
		C	3	3	7	3	3	4	-	1	-
	16/F-18/F 十六樓至 十八樓	D	3	3	7	3	3	4	-	1	-
		A	3	3	7	3	3	3	-	1	-
		B	2	2	5	2	2	2	-	1	-
	19/F-21/F 十九樓至 二十一樓	C	3	3	7	3	3	4	-	1	-
		D	3	3	7	3	3	4	-	1	-
		A	3	3	7	3	3	3	-	1	-
	22/F-27/F 二十二樓至 二十七樓	B	3	3	7	3	3	3	-	1	-
		C	3	3	7	3	3	4	-	1	-
		D	3	3	7	3	3	4	-	1	-
		A	3	3	7	3	3	3	-	1	-
	28/F 二十八樓	B	3	3	7	3	3	3	-	1	-
		C	3	3	7	3	3	4	-	1	-
		D	3	3	7	3	3	4	-	1	-
		A	3	3	7	3	3	3	-	1	-
	29/F 二十九樓	B	3	3	7	3	3	3	-	1	-
		C	3	3	7	3	3	4	-	1	-
		D	3	3	7	3	3	4	-	1	-
		A	3	3	7	3	3	3	-	1	-
	30/F 三十樓	B	3	3	7	3	3	3	-	1	-
		C	3	3	7	3	3	4	-	1	-
		D	3	3	7	3	3	4	-	1	-
		A	3	3	7	3	3	3	-	1	-

FITTINGS, FINISHES AND APPLIANCES

裝置、裝飾物料及設備

Schedule Of Mechanical And Electrical Provisions

機電裝置數量說明表

Block 座數	Floor 樓層	Unit 單位	Master Bathroom and Bathroom 主人浴室及浴室						
			Lighting Switch 燈掣	Lighting Point 燈位	Exhaust Fan 抽氣扇	Water Heater 熱水爐	Telephone Outlet 電話電插座	Twin Socket Outlet 雙位電插座	Shaver Socket 刮鬚刀插座
2	11/F 十一樓	A	2	9	2	2	-	-	1
		D	2	8	2	2	-	-	1
	12/F-15/F 十二樓至 十五樓	A	2	9	2	2	-	-	1
		B	1	4	1	1	-	-	-
		C	2	8	2	2	-	-	1
	16/F-18/F 十六樓至 十八樓	D	2	8	2	2	-	-	1
		A	2	9	2	2	-	-	1
		B	1	4	1	1	-	-	-
	19/F-21/F 十九樓至 二十一樓	C	2	8	2	2	-	-	1
		D	2	8	2	2	-	-	1
		A	2	9	2	2	-	-	1
	22/F-27/F 二十二樓至 二十七樓	B	2	4	2	2	-	-	1
		C	2	8	2	2	-	-	1
		D	2	8	2	2	-	-	1
		A	2	9	2	2	-	-	1
	28/F 二十八樓	B	2	4	2	2	-	-	1
		C	2	8	2	2	-	-	1
		D	2	8	2	2	-	1	-
		A	2	9	2	2	-	-	1
	29/F 二十九樓	B	2	4	2	2	-	-	1
		C	2	8	2	2	-	-	1
		D	2	8	2	2	-	-	1
		A	2	9	2	2	-	-	1
	30/F 三十樓	B	2	4	2	2	-	1	-
		C	2	8	2	2	-	-	1
		D	2	8	2	2	-	-	1
		A	2	9	2	2	-	-	1

FITTINGS, FINISHES AND APPLIANCES

裝置、裝飾物料及設備

Schedule Of Mechanical And Electrical Provisions

機電裝置數量說明表

Block 座數	Floor 樓層	Unit 單位	Kitchen, Store Room/Servant Room and Lavatory 廚房、儲物室 / 僱傭房及洗手間								
			Single Socket Outlet 單位電插座	Lighting Switch 燈掣	Lighting Point 燈位	Water Heater 熱水爐	Exhaust Fan 抽氣扇	Washing Machine Connection Point (Water Inlet) 洗衣機接駁點 (來水位)	Washing Machine Connection Point (Water Outlet) 洗衣機接駁點 (去水位)	Miniature Circuit Breakers Board 總電掣箱	Door Bell 門鈴
2	11/F 十一樓	A	6	2	7	1	2	1	1	1	1
		D	5	2	7	1	1	1	1	1	1
	12/F-15/F 十二樓至 十五樓	A	6	3	7	2	3	1	1	1	1
		B	4	1	3	1	1	1	1	1	1
		C	6	2	6	1	1	1	1	1	1
		D	5	2	7	1	1	1	1	1	1
	16/F-18/F 十六樓至 十八樓	A	6	3	7	2	3	1	1	1	1
		B	4	1	3	1	1	1	1	1	1
		C	6	2	6	1	1	1	1	1	1
		D	5	2	7	1	1	1	1	1	1
	19/F-21/F 十九樓至 二十一樓	A	6	3	7	2	2	1	1	1	1
		B	6	3	7	2	2	1	1	1	1
		C	6	2	6	1	1	1	1	1	1
		D	5	2	7	1	1	1	1	1	1
	22/F-27/F 二十二樓至 二十七樓	A	6	3	7	2	2	1	1	1	1
		B	6	3	7	2	2	1	1	1	1
		C	6	2	6	1	1	1	1	1	1
		D	5	2	7	1	1	1	1	1	1
	28/F 二十八樓	A	6	3	7	2	2	1	1	1	1
		B	6	3	7	2	2	1	1	1	1
		C	6	2	6	1	1	1	1	1	1
		D	-	2	5	1	1	1	1	1	1
	29/F 二十九樓	A	6	3	7	2	2	1	1	1	1
		B	6	3	7	2	2	1	1	1	1
		C	6	2	6	1	1	1	1	1	1
		D	5	2	7	1	1	1	1	1	1
	30/F 三十樓	A	6	3	7	2	2	1	1	1	1
		B	1	3	7	2	2	1	1	1	1
C		6	2	6	1	1	1	1	1	1	
D		5	2	7	1	1	1	1	1	1	

FITTINGS, FINISHES AND APPLIANCES

裝置、裝飾物料及設備

Schedule Of Mechanical And Electrical Provisions

機電裝置數量說明表

Block 座數	Floor 樓層	Unit 單位	Kitchen, Store Room/Servant Room and Lavatory 廚房、儲物室 / 僱傭房及洗手間			Study Room For Triplex and Duplex 三層複式及複式單位之閱讀室						
			Telephone Outlet 電話插座	A/C Indoor Unit Switch 室內冷氣機 電源開關	Twin Socket Outlet 雙位電插座	TV/FM Outlet 電視 / 電台 天線插座	Lighting Switch 燈掣	Lighting Point 燈位	Telephone Outlet 電位插座	Single Socket Outlet 單位電插座	Twin Socket Outlet 雙位電插座	A/C Indoor Unit Switch 室內冷氣機 電源開關
2	11/F 十一樓	A	-	-	2	-	-	-	-	-	-	-
		D	-	-	2	-	-	-	-	-	-	-
	12/F-15/F 十二樓至 十五樓	A	-	-	2	-	-	-	-	-	-	-
		B	-	-	2	-	-	-	-	-	-	-
		C	-	-	1	-	-	-	-	-	-	-
	16/F-18/F 十六樓至 十八樓	D	-	-	2	-	-	-	-	-	-	-
		A	-	-	2	-	-	-	-	-	-	-
		B	-	-	2	-	-	-	-	-	-	-
		C	-	-	1	-	-	-	-	-	-	-
	19/F-21/F 十九樓至 二十一樓	D	-	-	2	-	-	-	-	-	-	-
		A	-	-	2	-	-	-	-	-	-	-
		B	-	-	2	-	-	-	-	-	-	-
		C	-	-	1	-	-	-	-	-	-	-
	22/F-27/F 二十二樓至 二十七樓	D	-	-	2	-	-	-	-	-	-	-
		A	-	-	2	-	-	-	-	-	-	-
		B	-	-	2	-	-	-	-	-	-	-
		C	-	-	1	-	-	-	-	-	-	-
	28/F 二十八樓	D	-	-	2	-	-	-	-	-	-	-
		A	-	-	2	-	-	-	-	-	-	-
		B	-	-	2	-	-	-	-	-	-	-
		C	-	-	1	-	-	-	-	-	-	-
	29/F 二十九樓	D	-	-	2	-	-	-	-	-	-	-
		A	-	-	2	-	-	-	-	-	-	-
		B	-	-	2	-	-	-	-	-	-	-
		C	-	-	1	-	-	-	-	-	-	-
	30/F 三十樓	D	-	-	2	-	-	-	-	-	-	-
		A	-	-	2	-	-	-	-	-	-	-
		B	-	-	2	-	-	-	-	-	-	-
		C	-	-	1	-	-	-	-	-	-	-

FITTINGS, FINISHES AND APPLIANCES

裝置、裝飾物料及設備

Schedule Of Mechanical And Electrical Provisions

機電裝置數量說明表

Block 座數	Floor 樓層	Unit 單位	Main Entrance 大門入口	Living Room, Dining Room and Staircase For Triplex and Duplex 客廳、飯廳及三層複式及複式單位之樓梯							
			Door Bell Push Button 門鈴按鈕	TV/FM Outlet 電視 / 電台 天線插座	Telephone Outlet 電話插座	Single Socket Outlet 單位電插座	A/C Indoor Unit Switch 室內冷氣機 電源開關	Twin Socket Outlet 雙位電插座	Video Door Phone 視像對講機	Lighting Point 燈位	Lighting Switch 燈掣
2	31/F 三十一樓	A	1	1	2	4	2	1	1	3	2
		B	1	1	2	4	2	1	1	3	2
		C	1	1	2	3	1	1	1	3	2
		D	1	1	2	3	1	1	1	3	2
	32/F-35/F 三十二樓 至三十五樓	A	1	1	2	4	2	1	1	3	2
		B	1	1	2	4	2	1	1	3	2
		C	1	1	2	3	1	1	1	3	2
		D	1	1	2	3	1	1	1	3	2
	36/F 三十六樓	A	1	2	2	-	2	7	1	4	2
		B	1	1	2	4	2	1	1	3	2
		C	1	1	2	3	1	1	1	3	2
		D	1	1	2	3	1	1	1	3	2
	37/F 三十七樓	A	1	1	2	4	2	1	1	3	2
		B	1	1	2	4	2	1	1	3	2
		C	1	1	2	3	1	1	1	3	2
		D	1	1	2	3	1	1	1	3	2
	38/F 三十八樓	A	1	1	2	4	2	1	1	3	2
		B	1	2	2	-	2	7	1	4	2
		C	1	1	2	3	1	1	1	3	2
		D	1	1	2	3	1	1	1	3	2
	39/F-42/F 三十九樓 至四十二樓	A	1	1	2	4	2	1	1	3	2
		B	1	1	2	4	2	1	1	3	2
		C	1	1	2	3	1	1	1	3	2
		D	1	1	2	3	1	1	1	3	2
	43/F 四十三樓	A	1	2	2	-	2	7	1	4	2
		B	1	1	2	4	2	1	1	3	2
		C	1	1	2	3	1	1	1	3	2
		D	1	2	2	-	1	6	1	3	2
45/F 四十五樓	A	1	1	2	4	2	1	1	3	2	
	B	1	1	2	4	2	1	1	3	2	
	C	1	1	2	3	1	1	1	3	2	
	D	1	1	2	3	1	1	1	3	2	

FITTINGS, FINISHES AND APPLIANCES

裝置、裝飾物料及設備

Schedule Of Mechanical And Electrical Provisions

機電裝置數量說明表

Block 座數	Floor 樓層	Unit 單位	Master Bedroom, Bedroom and Family Room, Walk-In Closet and Store Room For Triplex and Duplex 主人套房、睡房及三層複式及複式單位之家庭活動室、衣帽間及儲物室								
			TV/FM Outlet 電視 / 電台 天線插座	Telephone Outlet 電話插座	Single Socket Outlet 單位電插座	A/C Indoor Unit Switch 室內冷氣機 電源開關	Lighting Switch 燈掣	Lighting Point 燈位	Door Bell 門鈴	Panic Alarm Button 緊急求救按鈕	Twin Socket Outlet 雙位電插座
2	31/F 三十一樓	A	3	3	7	3	3	3	-	1	-
		B	3	3	7	3	3	3	-	1	-
		C	3	3	7	3	3	4	-	1	-
		D	3	3	7	3	3	4	-	1	-
	32/F-35/F 三十二樓 至三十五樓	A	3	3	7	3	3	3	-	1	-
		B	3	3	7	3	3	3	-	1	-
		C	3	3	7	3	3	4	-	1	-
		D	3	3	7	3	3	4	-	1	-
	36/F 三十六樓	A	4	4	-	3	3	3	-	1	7
		B	3	3	7	3	3	3	-	1	-
		C	3	3	7	3	3	4	-	1	-
		D	3	3	7	3	3	4	-	1	-
	37/F 三十七樓	A	3	3	7	3	3	3	-	1	-
		B	3	3	7	3	3	3	-	1	-
		C	3	3	7	3	3	4	-	1	-
		D	3	3	7	3	3	4	-	1	-
	38/F 三十八樓	A	3	3	7	3	3	3	-	1	-
		B	4	4	-	3	3	3	-	1	7
		C	3	3	7	3	3	4	-	1	-
		D	3	3	7	3	3	4	-	1	-
	39/F-42/F 三十九樓 至四十二樓	A	3	3	7	3	3	3	-	1	-
		B	3	3	7	3	3	3	-	1	-
		C	3	3	7	3	3	4	-	1	-
		D	3	3	7	3	3	4	-	1	-
	43/F 四十三樓	A	4	4	-	3	3	3	-	1	8
		B	3	3	7	3	3	3	-	1	-
		C	3	3	7	3	3	4	-	1	-
		D	3	4	-	3	3	4	-	1	7
45/F 四十五樓	A	3	3	7	3	3	3	-	1	-	
	B	3	3	7	3	3	3	-	1	-	
	C	3	3	7	3	3	4	-	1	-	
	D	3	3	7	3	3	4	-	1	-	

FITTINGS, FINISHES AND APPLIANCES

裝置、裝飾物料及設備

Schedule Of Mechanical And Electrical Provisions

機電裝置數量說明表

Block 座數	Floor 樓層	Unit 單位	Master Bathroom and Bathroom 主人浴室及浴室								
			Lighting Switch 燈掣	Lighting Point 燈位	Exhaust Fan 抽氣扇	Water Heater 熱水爐	Telephone Outlet 電話電插座	Twin Socket Outlet 雙位電插座	Shaver Socket 刮鬚刀插座	Thermo Ventilator 浴室寶	Single Socket Outlet 單位電插座
2	31/F 三十一樓	A	2	9	2	2	-	-	1	-	-
		B	2	4	2	2	-	-	1	-	-
		C	2	8	2	2	-	-	1	-	-
		D	2	8	2	2	-	1	-	-	-
	32/F-35/F 三十二樓 至三十五樓	A	2	9	2	2	-	-	1	-	-
		B	2	4	2	2	-	-	1	-	-
		C	2	8	2	2	-	-	1	-	-
		D	2	8	2	2	-	-	1	-	-
	36/F 三十六樓	A	4	1	1	2	-	-	-	1	2
		B	2	4	2	2	-	-	1	-	-
		C	2	8	2	2	-	-	1	-	-
		D	2	8	2	2	-	1	-	-	-
	37/F 三十七樓	A	2	9	2	2	-	-	1	-	-
		B	2	4	2	2	-	-	1	-	-
		C	2	8	2	2	-	-	1	-	-
		D	2	8	2	2	-	-	1	-	-
	38/F 三十八樓	A	2	9	2	2	-	-	1	-	-
		B	4	2	1	2	-	-	-	1	2
		C	2	8	2	2	-	1	-	-	-
		D	2	8	2	2	-	-	1	-	-
	39/F-42/F 三十九樓 至四十二樓	A	2	9	2	2	-	-	1	-	-
		B	2	4	2	2	-	-	1	-	-
		C	2	8	2	2	-	1	-	-	-
		D	2	8	2	2	-	1	-	-	-
	43/F 四十三樓	A	2	3	-	2	-	-	-	2	2
		B	2	4	2	2	-	-	1	-	-
		C	2	8	2	2	-	-	1	-	-
		D	2	2	-	2	-	-	-	2	2
45/F 四十五樓	A	2	9	2	2	-	-	1	-	-	
	B	2	4	2	2	-	-	1	-	-	
	C	2	8	2	2	-	-	1	-	-	
	D	2	8	2	2	-	-	1	-	-	

FITTINGS, FINISHES AND APPLIANCES

裝置、裝飾物料及設備

Schedule Of Mechanical And Electrical Provisions

機電裝置數量說明表

Block 座數	Floor 樓層	Unit 單位	Kitchen, Store Room/Servant Room and Lavatory 廚房、儲物室 / 僱傭房及洗手間								
			Single Socket Outlet 單位電插座	Lighting Switch 燈掣	Lighting Point 燈位	Water Heater 熱水爐	Exhaust Fan 抽氣扇	Washing Machine Connection Point (Water Inlet) 洗衣機接駁點 (來水位)	Washing Machine Connection Point (Water Outlet) 洗衣機接駁點 (去水位)	Miniature Circuit Breakers Board 總電掣箱	Door Bell 門鈴
2	31/F 三十一樓	A	6	3	7	2	2	1	1	1	1
		B	6	3	7	2	2	1	1	1	1
		C	6	2	6	1	1	1	1	1	1
		D	-	2	5	1	1	1	1	1	1
	32/F-35/F 三十二樓 至三十五樓	A	6	3	7	2	2	1	1	1	1
		B	6	3	7	2	2	1	1	1	1
		C	6	2	6	1	1	1	1	1	1
		D	5	2	7	1	1	1	1	1	1
	36/F 三十六樓	A	-	3	5	2	2	1	1	1	1
		B	6	3	7	2	2	1	1	1	1
		C	6	2	6	1	1	1	1	1	1
		D	-	2	7	1	1	1	1	1	1
	37/F 三十七樓	A	6	3	7	2	2	1	1	1	1
		B	6	3	7	2	2	1	1	1	1
		C	6	2	6	1	1	1	1	1	1
		D	5	2	7	1	1	1	1	1	1
	38/F 三十八樓	A	6	3	7	2	2	1	1	1	1
		B	-	3	5	2	2	1	1	1	1
		C	1	2	4	1	1	1	1	1	1
		D	5	2	7	1	1	1	1	1	1
	39/F-42/F 三十九樓 至四十二樓	A	6	3	7	2	2	1	1	1	1
		B	6	3	7	2	2	1	1	1	1
		C	1	2	4	1	1	1	1	1	1
		D	-	2	5	1	1	1	1	1	1
	43/F 四十三樓	A	1	3	5	2	2	1	1	1	1
		B	6	3	7	2	2	1	1	1	1
		C	6	2	6	1	1	1	1	1	1
		D	1	2	5	1	1	1	1	1	1
45/F 四十五樓	A	6	3	7	2	2	1	1	1	1	
	B	6	3	7	2	2	1	1	1	1	
	C	6	2	6	1	1	1	1	1	1	
	D	5	2	7	1	1	1	1	1	1	

FITTINGS, FINISHES AND APPLIANCES

裝置、裝飾物料及設備

Schedule Of Mechanical And Electrical Provisions

機電裝置數量說明表

Block 座數	Floor 樓層	Unit 單位	Kitchen, Store Room/Servant Room and Lavatory 廚房、儲物室 / 僱傭房及洗手間			Study Room For Triplex and Duplex 三層複式及複式單位之閱讀室						
			Telephone Outlet 電話插座	A/C Indoor Unit Switch 室內冷氣機 電源開關	Twin Socket Outlet 雙位電插座	TV/FM Outlet 電視 / 電台 天線插座	Lighting Switch 燈掣	Lighting Point 燈位	Telephone Outlet 電位插座	Single Socket Outlet 單位電插座	Twin Socket Outlet 雙位電插座	A/C Indoor Unit Switch 室內冷氣機 電源開關
2	31/F 三十一樓	A	-	-	2	-	-	-	-	-	-	-
		B	-	-	2	-	-	-	-	-	-	-
		C	-	-	1	-	-	-	-	-	-	-
		D	-	-	2	-	-	-	-	-	-	-
	32/F-35/F 三十二樓 至三十五樓	A	-	-	2	-	-	-	-	-	-	-
		B	-	-	2	-	-	-	-	-	-	-
		C	-	-	1	-	-	-	-	-	-	-
		D	-	-	2	-	-	-	-	-	-	-
	36/F 三十六樓	A	-	-	4	-	-	-	-	-	-	-
		B	-	-	2	-	-	-	-	-	-	-
		C	-	-	1	-	-	-	-	-	-	-
		D	-	-	2	-	-	-	-	-	-	-
	37/F 三十七樓	A	-	-	2	-	-	-	-	-	-	-
		B	-	-	2	-	-	-	-	-	-	-
		C	-	-	1	-	-	-	-	-	-	-
		D	-	-	2	-	-	-	-	-	-	-
	38/F 三十八樓	A	-	-	2	-	-	-	-	-	-	-
		B	-	-	4	-	-	-	-	-	-	-
		C	-	-	2	-	-	-	-	-	-	-
		D	-	-	2	-	-	-	-	-	-	-
	39/F-42/F 三十九樓 至四十二樓	A	-	-	2	-	-	-	-	-	-	-
		B	-	-	2	-	-	-	-	-	-	-
		C	-	-	2	-	-	-	-	-	-	-
		D	-	-	2	-	-	-	-	-	-	-
	43/F 四十三樓	A	-	-	3	-	-	-	-	-	-	-
		B	-	-	2	-	-	-	-	-	-	-
		C	-	-	1	-	-	-	-	-	-	-
		D	-	-	3	-	-	-	-	-	-	-
45/F 四十五樓	A	-	-	2	-	-	-	-	-	-	-	
	B	-	-	2	-	-	-	-	-	-	-	
	C	-	-	1	-	-	-	-	-	-	-	
	D	-	-	2	-	-	-	-	-	-	-	

FITTINGS, FINISHES AND APPLIANCES

裝置、裝飾物料及設備

Schedule Of Mechanical And Electrical Provisions

機電裝置數量說明表

Block 座數	Floor 樓層	Unit 單位	Main Entrance 大門入口	Living Room, Dining Room and Staircase For Triplex and Duplex 客廳、飯廳及三層複式及複式單位之樓梯								
			Door Bell Push Button 門鈴按鈕	TV/FM Outlet 電視 / 電台 天線插座	Telephone Outlet 電話插座	Single Socket Outlet 單位電插座	A/C Indoor Unit Switch 室內冷氣機 電源開關	Twin Socket Outlet 雙位電插座	Video Door Phone 視像對講機	Lighting Point 燈位	Lighting Switch 燈掣	Door Bell 門鈴
2	46/F 四十六樓	A	1	1	2	4	2	1	1	3	2	-
		B	1	1	2	4	2	1	1	3	2	-
		C	1	1	2	3	1	1	1	3	2	-
		D	1	1	2	3	1	1	1	3	2	-
	47/F 四十七樓	A	1	1	2	4	2	1	1	3	2	-
		B	1	1	2	4	2	1	1	3	2	-
		C	1	1	2	3	1	1	1	3	2	-
		D	1	1	2	3	1	1	1	3	2	-
	Duplex 複式單位 48/F 四十八樓	A	1	2	2	4	3	3	1	3	3	-
		B	1	2	2	3	2	3	1	3	2	-
		C	1	2	2	3	2	3	1	7	2	-
		D	1	2	2	3	2	3	1	7	3	-
	49/F 四十九樓	A	-	-	-	-	-	-	-	1	-	-
		B	-	-	-	-	-	-	-	1	-	-
		C	-	-	-	-	-	-	-	1	-	-
		D	-	-	-	-	-	-	-	2	2	1
	Triplex 三層複式單位 50/F 五十樓	A	1	2	2	5	2	2	1	5	2	-
		B	1	2	2	5	2	2	1	5	2	-
		C	1	2	2	3	2	3	1	4	2	-
		D	1	2	2	3	2	3	1	4	2	-
51/F 五十一樓	A	-	-	-	-	-	-	-	3	-	-	
	B	-	-	-	-	-	-	-	3	-	-	
	C	-	-	-	-	-	-	-	2	-	-	
	D	-	-	-	-	-	-	-	2	-	-	
Roof 天台	A	-	-	-	-	-	-	-	5	-	-	
	B	-	-	-	-	-	-	-	5	-	-	
	C	-	-	-	-	-	-	-	6	-	-	
	D	-	-	-	-	-	-	-	6	-	-	

FITTINGS, FINISHES AND APPLIANCES

裝置、裝飾物料及設備

Schedule Of Mechanical And Electrical Provisions

機電裝置數量說明表

Block 座數	Floor 樓層	Unit 單位	Master Bedroom, Bedroom and Family Room, Walk-In Closet and Store Room For Triplex and Duplex 主人套房、睡房及三層複式及複式單位之家庭活動室、衣帽間及儲物室								
			TV/FM Outlet 電視 / 電台 天線插座	Telephone Outlet 電話插座	Single Socket Outlet 單位電插座	A/C Indoor Unit Switch 室內冷氣機 電源開關	Lighting Switch 燈掣	Lighting Point 燈位	Door Bell 門鈴	Panic Alarm Button 緊急求救按鈕	Twin Socket Outlet 雙位電插座
2	46/F 四十六樓	A	3	3	7	3	3	3	-	1	-
		B	3	3	7	3	3	3	-	1	-
		C	3	3	7	3	3	4	-	1	-
		D	3	3	7	3	3	4	-	1	-
	47/F 四十七樓	A	3	3	7	3	3	3	-	1	-
		B	3	3	7	3	3	3	-	1	-
		C	3	3	7	3	3	4	-	1	-
		D	3	3	7	3	3	4	-	1	-
	Duplex 複式單位 48/F 四十八樓	A	-	-	-	-	-	-	-	-	-
		B	-	-	-	-	-	-	-	-	-
		C	-	-	-	-	-	-	-	-	-
		D	-	-	-	-	-	-	-	-	-
	49/F 四十九樓	A	5	8	13	5	8	15	1	1	4
		B	4	5	12	5	9	7	1	1	4
		C	4	4	5	4	5	6	1	1	4
		D	4	6	9	4	4	4	-	1	4
	Triplex 三層複式單位 50/F 五十樓	A	-	-	-	-	-	-	-	-	-
		B	-	-	-	-	-	-	-	-	-
		C	-	-	-	-	-	-	-	-	-
		D	-	-	-	-	-	-	-	-	-
	51/F 五十一樓	A	4	5	9	5	9	8	1	1	4
		B	4	5	9	5	9	8	1	1	4
		C	4	5	5	4	5	6	1	1	5
		D	4	5	5	4	5	6	1	1	5
	Roof 天台	A	-	-	-	-	-	-	-	-	-
		B	-	-	-	-	-	-	-	-	-
		C	-	-	-	-	-	-	-	-	-
		D	-	-	-	-	-	-	-	-	-

FITTINGS, FINISHES AND APPLIANCES

裝置、裝飾物料及設備

Schedule Of Mechanical And Electrical Provisions

機電裝置數量說明表

Block 座數	Floor 樓層	Unit 單位	Master Bathroom and Bathroom 主人浴室及浴室								Kitchen, Store Room/Servant Room and Lavatory 廚房、儲物室 / 僱傭房及洗手間	
			Lighting Switch 燈掣	Lighting Point 燈位	Exhaust Fan 抽氣扇	Water Heater 熱水爐	Telephone Outlet 電話電插座	Twin Socket Outlet 雙位電插座	Shaver Socket 刮鬚刀插座	Single Socket Outlet 單位電插座	Single Socket Outlet 單位電插座	Lighting Switch 燈掣
2	46/F 四十六樓	A	2	9	2	2	-	1	-	-	1	3
		B	2	4	2	2	-	1	-	-	1	3
		C	2	8	2	2	-	1	-	-	1	2
		D	2	8	2	2	-	1	-	-	-	2
	47/F 四十七樓	A	2	9	2	2	-	-	1	-	6	3
		B	2	4	2	2	-	1	-	-	1	3
		C	2	8	2	2	-	1	-	-	1	2
		D	2	8	2	2	-	-	1	-	5	2
	Duplex 複式單位 48/F 四十八樓	A	1	2	1	1	-	-	-	-	5	6
		B	1	1	1	1	-	-	-	-	5	5
		C	1	1	1	1	-	-	-	-	4	5
		D	2	2	1	1	-	-	-	-	1	5
	49/F 四十九樓	A	6	7	2	3	1	-	-	3	-	-
		B	3	14	3	3	1	-	2	-	-	-
		C	2	12	2	2	1	-	3	-	-	-
		D	6	11	3	3	2	-	-	3	-	-
	Triplex 三層複式單位 50/F 五十樓	A	1	1	1	1	-	-	-	-	5	5
		B	1	1	1	1	-	-	-	-	5	5
		C	1	1	1	1	-	-	-	-	4	5
		D	1	1	1	1	-	-	-	-	4	5
51/F 五十一樓	A	3	14	3	3	1	-	2	-	-	-	
	B	3	14	3	3	1	-	2	-	-	-	
	C	2	9	2	2	1	-	1	-	-	-	
	D	2	9	2	2	1	-	1	-	-	-	
Roof 天台	A	-	-	-	-	-	-	-	-	-	-	
	B	-	-	-	-	-	-	-	-	-	-	
	C	-	-	-	-	-	-	-	-	-	-	
	D	-	-	-	-	-	-	-	-	-	-	

FITTINGS, FINISHES AND APPLIANCES

裝置、裝飾物料及設備

Schedule Of Mechanical And Electrical Provisions

機電裝置數量說明表

Block 座數	Floor 樓層	Unit 單位	Kitchen, Store Room/Servant Room and Lavatory 廚房、儲物室 / 僱傭房及洗手間									
			Lighting Point 燈位	Water Heater 熱水爐	Exhaust Fan 抽氣扇	Washing Machine Connection Point (Water Inlet) 洗衣機接駁點 (來水位)	Washing Machine Connection Point (Water Outlet) 洗衣機接駁點 (去水位)	Miniature Circuit Breakers Board 總電掣箱	Door Bell 門鈴	Telephone Outlet 電話插座	A/C Indoor Unit Switch 室內冷氣機 電源開關	Twin Socket Outlet 雙位電插座
2	46/F 四十六樓	A	7	2	2	1	1	1	1	-	-	2
		B	7	2	2	1	1	1	1	-	-	2
		C	6	1	1	1	1	1	1	-	-	2
		D	7	1	1	1	1	1	1	-	-	2
	47/F 四十七樓	A	7	2	2	1	1	1	1	-	-	2
		B	5	2	2	1	1	1	1	-	-	2
		C	4	1	1	1	1	1	1	-	-	2
		D	7	1	1	1	1	1	1	-	-	2
	Duplex 複式單位 48/F 四十八樓	A	10	2	2	1	1	1	1	1	2	3
		B	10	2	2	1	1	1	1	1	1	2
		C	8	2	2	1	1	1	1	1	1	2
		D	7	2	2	1	1	1	1	1	2	4
	49/F 四十九樓	A	-	-	-	-	-	-	-	-	-	-
		B	-	-	-	-	-	-	-	-	-	-
		C	-	-	-	-	-	-	-	-	-	-
		D	-	-	-	-	-	-	-	-	-	-
	Triplex 三層複式單位 50/F 五十樓	A	11	2	2	1	1	1	1	1	1	2
		B	11	2	2	1	1	1	1	1	1	2
		C	9	2	2	1	1	1	1	1	1	2
		D	9	2	2	1	1	1	1	1	1	2
	51/F 五十一樓	A	-	-	-	-	-	-	-	-	-	-
		B	-	-	-	-	-	-	-	-	-	-
		C	-	-	-	-	-	-	-	-	-	-
		D	-	-	-	-	-	-	-	-	-	-
	Roof 天台	A	-	-	-	-	-	-	-	-	-	-
		B	-	-	-	-	-	-	-	-	-	-
		C	-	-	-	-	-	-	-	-	-	-
		D	-	-	-	-	-	-	-	-	-	-

FITTINGS, FINISHES AND APPLIANCES

裝置、裝飾物料及設備

Schedule Of Mechanical And Electrical Provisions

機電裝置數量說明表

Block 座數	Floor 樓層	Unit 單位	Study Room For Triplex and Duplex 三層複式及複式單位之閱讀室							Flat Roof for Triplex and Duplex 三層複式及複式單位之平台	
			TV/FM Outlet 電視 / 電台 天線插座	Lighting Switch 燈掣	Lighting Point 燈位	Telephone Outlet 電位插座	Single Socket Outlet 單位電插座	Twin Socket Outlet 雙位電插座	A/C Indoor Unit Switch 室內冷氣機 電源開關	Lighting Point 燈位	
2	46/F 四十六樓	A	-	-	-	-	-	-	-	-	-
		B	-	-	-	-	-	-	-	-	-
		C	-	-	-	-	-	-	-	-	-
		D	-	-	-	-	-	-	-	-	-
	47/F 四十七樓	A	-	-	-	-	-	-	-	-	-
		B	-	-	-	-	-	-	-	-	-
		C	-	-	-	-	-	-	-	-	-
		D	-	-	-	-	-	-	-	-	-
	Duplex 複式單位 48/F 四十八樓	A	1	1	3	1	2	1	1	-	-
		B	1	1	-	1	2	1	1	-	-
		C	-	-	-	-	-	-	-	-	-
		D	-	-	-	-	-	-	-	-	3
	49/F 四十九樓	A	-	-	-	-	-	-	-	-	-
		B	-	-	-	-	-	-	-	-	-
		C	-	-	-	-	-	-	-	-	-
		D	-	-	-	-	-	-	-	-	-
	Triplex 三層複式單位 50/F 五十樓	A	1	1	1	1	2	1	1	-	-
		B	1	1	1	1	2	1	1	-	-
		C	-	-	-	-	-	-	-	-	-
		D	-	-	-	-	-	-	-	-	-
51/F 五十一樓	A	-	-	-	-	-	-	-	-	-	
	B	-	-	-	-	-	-	-	-	-	
	C	-	-	-	-	-	-	-	-	-	
	D	-	-	-	-	-	-	-	-	-	
Roof 天台	A	1	1	1	1	-	2	1	-	-	
	B	1	1	1	1	-	2	1	-	-	
	C	1	1	1	1	-	2	1	-	-	
	D	1	1	1	1	-	2	1	-	-	

SERVICE AGREEMENTS

服務協議

Potable and flushing water is supplied by Water Supplies Department.

Electricity is supplied by The Hongkong Electric Company Limited.

Towngas is supplied by The Hong Kong and China Gas Company Limited.

食水及沖廁水由水務署供應。

電力由香港電燈有限公司供應。

煤氣由香港中華煤氣有限公司供應。

GOVERNMENT RENT

地稅

The owner is liable for the Government rent payable for the specified residential property up to and including the date of completion of the sale and purchase of that residential property.

擁有人有法律責任繳付指明住宅物業的地稅直至住宅物業買賣完成日（包括該日）為止。

MISCELLANEOUS PAYMENTS BY PURCHASER

買方的雜項付款

1. On the delivery of the vacant possession of the residential property to the purchaser, the purchaser is liable to reimburse the owner for the deposits for water, electricity and gas.
2. On that delivery, the purchaser is also liable to pay to the owner a debris removal fee.

Note:

It may be the case that the debris removal fee is payable to the manager instead of the owner.

1. 在向買方交付指明住宅物業在空置情況下的管有權時，買方須負責向擁有人補還水、電力及氣體的按金。
2. 在交付時，買方須向擁有人支付清理廢料的費用。

附註：

清理廢料的費用可能須向管理人而非擁有人支付。

DEFECT LIABILITY WARRANTY PERIOD

欠妥之處的保養責任期

Defects liability warranty period for the residential property and the fittings, finishes and appliances as set out in the sale and purchase agreement as provided in the sale and purchase agreement is within six (6) months from the date of completion of the sale and purchase.

按買賣合約的規定，住宅物業及買賣合約所列出的裝置、裝修物料及設備之欠妥之處的保養責任期為住宅物業之成交日期起計六 (6) 個月內。

MAINTENANCE OF SLOPES

斜坡維修

Under Clause 5.1.38 of the executed DMC, the Owners shall at their own expense maintain and carry out all works in respect of any slope, retaining walls or other structures in the areas within or outside the Land and the Development required to be maintained or for works to be carried out in respect thereof under the Buildings Ordinance and including the slope structures more particularly shown on the plan as shown below in accordance with the Maintenance Manual and "GEOGUIDE 5 - Guide to Slope Maintenance" issued by the Geotechnical Engineering Office (as amended from time to time).

Under the DMC, the Manager of the Development has the Owners' authority to engage suitable qualified personnel to inspect keep and maintain in good substantial repair and condition the slopes in accordance with the Maintenance Manual and "GEOGUIDE 5 – Guide to Slope Maintenance" issued by the Geotechnical Engineering Office (as amended from time to time) and all other guidelines issued from time to time by the appropriate Government department regarding the maintenance of the slopes and to collect from Owners all costs lawfully incurred or to be incurred in carrying out the necessary slope maintenance and repair works provided that the Manager shall not be made personally liable for carrying out any such requirements of the Government Lease and those of the Director of Buildings which shall remain in the responsibility of the Owners if, having used all reasonable endeavours, the Manager has not been able to collect the costs of the required works from all Owners.

根據已簽立的公契第 5.1.38 條，業主須自費保養及進行所有有關該土地及發展項目範圍之內或之外所須保養的任何斜坡、擋土牆或其他構築物的工程，或根據《建築物條例》指明的工程，並包括根據保養手冊及土力工程處發布的岩土指南第五冊 - 斜坡維修指南（不時修改）顯示的以下圖則特別指出的斜坡結構。

根據公契，發展項目的管理人獲業主授權聘請合適的合資格人員按照土木工程拓展署發布的（不時修改）「岩土指南第五冊 - 斜坡維修指南」及相關政府部門不時發布的有關斜坡維修的其他所有指引檢查、保持和維持斜坡修葺良好堅固，及有權向業主收取就斜坡的所需維修而合法產生的或將會產生的所有費用，唯管理人不須承擔個人法律責任以進行批地文件及屋宇署署長之要求，如管理人已盡一切合理的努力但仍未能向所有業主收取有關工程之費用，則該等要求須繼續為業主之法律責任。

MAINTENANCE OF SLOPES

斜坡維修

Slope and Retaining Structures Plan

斜坡及護土結構圖

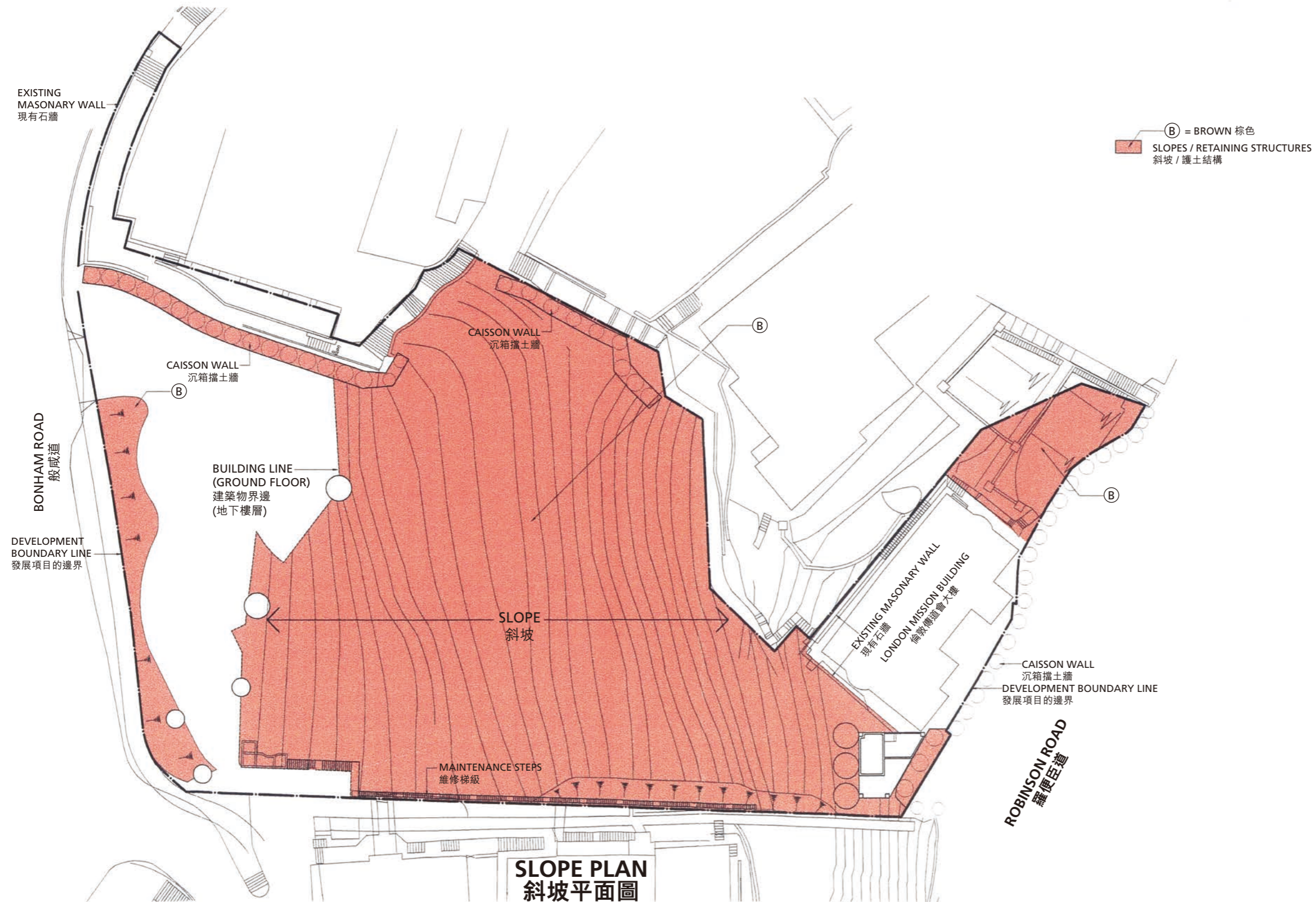

MODIFICATION

修訂

Not applicable

不適用

RELEVANT INFORMATION

有關資料

The Club in the Development includes the London Mission Building, which is a Grade 2 Historic Building. The London Mission Building situates on a platform at level equivalent to the 10/F of the Development.

Under the DMC, the owners of the residential units shall at their own expenses conserve, maintain and keep in good condition and repair the London Mission Building to the satisfaction of the Secretary for Broadcasting, Culture and Sport (formerly known as Secretary for Recreation and Culture) or the Town Planning Board, the cost and expenses of which is included in Management Expenses.

發展項目的會所包括倫敦傳道會大樓，該大樓為法定二級歷史建築物。倫敦傳道會大樓座落於與發展項目10樓同層的平台。

根據公契，住宅單位的業主須自費保育、維持及保持倫敦傳道會大樓之良好狀況並修復倫敦傳道會大樓，以達至文康廣播司（前稱康樂及文化司）或城市規劃委員會滿意。該等成本和費用已計入管理費中。

WEBSITE OF THE DEVELOPMENT

發展項目之互聯網網站

The address of the website designated by the Vendor for Development for the purposes of Part 2 of the Residential Properties (First-hand Sales) Ordinance: www.80robinsonroad.com.hk

賣方為施行《一手住宅物業銷售條例》第 2 部而就發展項目指定的互聯網網址：
www.80robinsonroad.com.hk

INFORMATION IN APPLICATION FOR CONCESSION ON GROSS FLOOR AREA OF BUILDING

申請建築物總樓面面積寬免的資料

Breakdown of GFA Concessions Obtained for All Features

- Latest information on breakdown of GFA concessions as shown on the general building plans submitted to and approved by the Building Authority (BA) prior to the printing of the sales brochure is tabulated below. Information marked (*) may be based on information provided by the authorized person if the sales brochure is printed prior to submission of the final amendment plans to the BA. The breakdown of GFA concessions may be subject to further changes until final amendment plans are submitted to and approved by the BA prior to the issuance of the occupation permit for the development.

		Area (m ²)
Disregarded GFA under Building (Planning) Regulations 23(3)(b)		
1.	Carpark and loading/unloading area excluding public transport terminus	16248.298
2.	Plant rooms and similar services	14.982
2.1	Mandatory feature or essential plant room, area of which is limited by respective Practice Notes for Authorized Persons, Registered Structural Engineers and Registered Geotechnical Engineers (PNAP) or regulation such as lift machine room, telecommunications and broadcasting (TBE) room, refuse storage and material recovery chamber, etc.	208.088
2.2	Mandatory feature or essential plant room, area of which is NOT limited by any PNAP or regulation such as room occupied solely by fire services installations (FSI) and equipment, meter room, transformer room, potable and flushing water tank, etc.	1200.634
2.3	Non-mandatory or non-essential plant room such as air-conditioning plant room, air handling unit (AHU) room, etc.	-
Green Features under Joint Practice Notes 1 and 2		
3.	Balcony	-
4.	Wider common corridor and lift lobby	-
5.	Communal sky garden	-
6.	Acoustic fin	-
7.	Wing wall, wind catcher and funnel	-
8.	Non-structural prefabricated external wall	-
9.	Utility platform	-
10.	Noise barrier	-
Amenity Features		
11.	Counter, office, store, guard room and lavatory for watchman and management staff, Owners' Corporation Office	73.851

12.	Residential Recreational facilities including void, plant room, swimming pool filtration plant room, covered walkway etc serving solely the recreational facilities	2566.501
13.	Covered landscaped and play area	-
14.	Horizontal screens/covered walkways, trellis	-
15.	Larger lift shaft	589.304
16.	Chimney shaft	-
17.	Other non-mandatory or non-essential plant room, such as boiler room, satellite master antenna television (SMATV) room.	-
18.	Pipe duct, air duct for mandatory feature or essential plant room	241.356
19.	Pipe duct, air duct for non-mandatory or non-essential plant room	-
20.	Plant room, pipe duct, air duct for environmentally friendly system and feature.	-
21.	Void In duplex domestic flat and house	-
22.	Projections such as air-conditioning box and platform with a projection of more than 750 mm from the external wall.	-
Other Exempted Items		
23.	Refuge floor including refuge floor cum sky garden	-
24.	Other projections	-
25.	Public transport terminus	-
26.	Party structure and common staircase	-
27.	Horizontal area of staircase, lift shaft and vertical duct solely serving floor accepted as not being accountable for GFA.	-
28.	Public passage	-
29.	Covered set back area	-
Bonus GFA		
30.	Bonus GFA	-

Note:

The above table is based on the requirements as stipulated in the Practice Note for Authorized Persons, Registered Structural Engineers and Registered Geotechnical Engineers ADM-2 issued by the Buildings Department. The Buildings Department may revise such requirements from time to time as appropriate.

INFORMATION IN APPLICATION FOR CONCESSION ON GROSS FLOOR AREA OF BUILDING

申請建築物總樓面面積寬免的資料

獲寬免總樓面面積的設施分項

- 於印製售樓說明書前呈交予並已獲建築事務監督批准的一般建築圖則上有關總樓面面積寬免的分項的最新資料，請見下表。如印製售樓說明書時尚未呈交最終修訂圖則予建築事務監督，則有 (#) 號的資料可以由認可人士提供的資料作為基礎。直至最終修訂圖則於發出佔用許可證前呈交予並獲建築事務監督批准前，以下分項資料仍可能有所修改。

		面積 (平方米)
根據《建築物（規劃）規例》第 23(3)(b) 條不計算的總樓面面積		
1.	停車場及上落客貨地方（公共交通總站除外）	16248.298
2.	機房及相類設施	14.982
2.1	所佔面積受相關《認可人士、註冊結構工程師及註冊岩土工程師作業備考》或規例限制的強制性設施或必要機房，例如升降機機房、電訊及廣播設備室、垃圾及物料回收房等	208.088
2.2	所佔面積不受任何《認可人士、註冊結構工程師及註冊岩土工程師作業備考》或規例限制的強制性設施或必要機房，例如僅供消防裝置及設備佔用的房間、電錶房、電力變壓房、食水及鹹水缸等	1200.634
2.3	非強制性或非必要機房，例如空調機房、風櫃房等	-
根據聯合作業備考第 1 及第 2 號提供的環保設施		
3.	露台	-
4.	加闊的公用走廊及升降機大堂	-
5.	公用空中花園	-
6.	隔聲簷	-
7.	翼牆、捕風器及風斗	-
8.	非結構預製外牆	-
9.	工作平台	-
10.	隔音屏障	-
適意設施		
11.	供保安人員和管理處員工使用的櫃枱、辦公室、儲物室、警衛室和廁所、業主立案法團辦公室	73.851

12.	住宅康樂設施，包括僅供康樂設施使用的中空、機房、游泳池的濾水器機房、有蓋人行道等	2566.501
13.	有上蓋的園景區及遊樂場	-
14.	橫向屏障/ 有蓋人行道、花棚	-
15.	擴大升降機井道	589.304
16.	煙囪管道	-
17.	其他非強制性或非必要機房，例如鍋爐房、衛星電視共用天線房	-
18.	強制性設施或必要機房所需的管槽、氣槽	241.356
19.	非強制性設施或非必要機房所需的管槽、氣槽	-
20.	環保系統及設施所需的機房、管槽及氣槽	-
21.	複式住宅單位及洋房的中空	-
22.	伸出物，如空調機箱及伸出外牆超過 750 毫米的平台	-
其他項目		
23.	庇護層，包括庇護層兼空中花園	-
24.	其他伸出物	-
25.	公共交通總站	-
26.	共用構築物及樓梯	-
27.	僅供獲接納不計入總樓面面積的樓層使用的樓梯、升降機槽及垂直管道的水平面積	-
28.	公眾通道	-
29.	因建築物後移導致的覆蓋面積	-
額外總樓面面積		
30.	額外總樓面面積	-

附註：
上述表格是根據屋宇署所發出的《認可人士、註冊結構工程師及註冊岩土工程師作業備考》ADM-2 規定的要求而制訂的。屋宇署會按實際需要不時更改有關要求。

INFORMATION IN APPLICATION FOR CONCESSION ON GROSS FLOOR AREA OF BUILDING

申請建築物總樓面面積寬免的資料

Environmental Assessment of the Building and Information on the Estimated Energy Performance or Consumption for the Common Parts of the Development

The approved general building plans of this development are not subject to the requirements stipulated in the Practice Note for Authorized Persons, Registered Structural Engineers and Registered Geotechnical Engineers APP-151 issued by the Building Authority. Environmental assessment and information on the estimated energy performance or consumption for the common parts of this development were not required to be submitted to the Building Authority as a prerequisite for the granting of gross floor area concessions.

有關建築物的環境評估及發展項目的公用部分的預計能量表現或消耗的資料

本發展項目的經批准一般建築圖則不受由建築事務監督發出的《認可人士、註冊結構工程師及註冊岩土工程師作業備考》APP-151 規定規限。本發展項目的環境評估及公用部分的預計能量表現或消耗的資料無須呈交建築事務監督，以作為批予總樓面面積寬免的先決條件。

DATE OF PRINTING OF SALES BROCHURE

售樓說明書印製日期

Date of printing of this sales brochure: 15 April 2015

本售樓說明書印製日期：2015年4月15日

POSSIBLE FUTURE CHANGE

日後可能出現改變

There may be future changes to the Development and the surrounding areas.

發展項目及其周邊地區日後可能出現改變。

EXAMINATION RECORD

檢視紀錄

Examination / Revision Date 檢視 / 修改日期	Revision Made 所作修改		
15 July 2015 2015年7月15日	Page Number in Version with Print Date on 15 April 2015 2015年4月15日印製版本之頁次	Page Number in Revised Version with Examination Date on 15 July 2015 2015年7月15日檢視版本之頁次	Revision Made 所作修改
	11-12	11-12	Information on Design of the Development is updated 更新發展項目的設計的資料
	14	14	Location Plan of the Development is updated 更新發展項目的所在位置圖
	15-19	15	Aerial Photograph of the Development is updated 更新發展項目的鳥瞰照片
	26-57	22-58	Floor Plans of Residential Properties in the Development is updated 更新發展項目的住宅物業的樓面平面圖
	58-66	59-67	Area of Residential Properties in the Development is updated 更新發展項目中的住宅物業的面積
	79-80	80-81	Summary of Deed of Mutual Covenant is updated 更新公契的摘要
	93-98, 143, 148-149, 185-187	94-101, 146, 151-152, 188-190	Fittings, Finishes and Appliances is updated 更新裝置、裝飾物料及設備
	188-222	191-225	Schedule of Mechanical and Electrical Provisions is updated 更新機電裝置數量說明表

Examination / Revision Date 檢視 / 修改日期	Revision Made 所作修改		
1 September 2015 2015年9月1日	Page Number in Revised Version with Examination Date on 15 July 2015 2015年7月15日檢視版本之頁次	Page Number in Revised Version with Examination Date on 1 September 2015 2015年9月1日檢視版本之頁次	Revision Made 所作修改
	8	8	Information on Vendor and Others Involved in the Development is updated 更新賣方及有參與發展項目的其他人的資料
	22, 38, 55	22, 38, 55	Floor Plans of Residential Properties in the Development is updated 更新發展項目的住宅物業的樓面平面圖
	194, 199, 214, 219, 224	194, 199, 214, 219, 224	Schedule of Mechanical and Electrical Provisions is updated 更新機電裝置數量說明表

EXAMINATION RECORD

檢視紀錄

Examination / Revision Date 檢視 / 修改日期	Revision Made 所作修改		
30 November 2015 2015 年 11 月 30 日	Page Number in Revised Version with Examination Date on 1 September 2015 2015 年 9 月 1 日檢視版本之頁次	Page Number in Revised Version with Examination Date on 30 November 2015 2015 年 11 月 30 日檢視版本之頁次	Revision Made 所作修改
	15	15-17	Aerial Photograph of the Development is updated 更新發展項目的鳥瞰照片
	22-58	24-63	<ul style="list-style-type: none"> Floor Plans of Unit C, 12th Floor of Block 1, Unit A, 36th Floor of Block 2 and Unit B, 38th Floor of Block 2 under Floor Plans of Residential Properties in the Development are updated 更新發展項目的住宅物業的樓面平面圖下有關 1 座 12 樓 C 單位、2 座 36 樓 A 單位及 2 座 38 樓 B 單位的樓面平面圖 Notes to Floor Plans of Residential Properties in the Development are updated 更新發展項目的住宅物業的樓面平面圖的附註
	94-95, 98-100, 105-106, 169-170, 173-174	99-100, 103-105, 110-111, 174-175, 178-179	Fittings, Finishes and Appliances is updated 更新裝置、裝飾物料及設備
191-225	196-230	<ul style="list-style-type: none"> Schedule of Mechanical and Electrical Provisions of Unit C, 12th Floor of Block 1, Unit A, 36th Floor of Block 2 and Unit B, 38th Floor of Block 2 are updated 更新有關 1 座 12 樓 C 單位、2 座 36 樓 A 單位及 2 座 38 樓 B 單位的機電裝置數量說明表 Table Headings in Schedule of Mechanical and Electrical Provisions is updated 更新機電裝置數量說明表的列表標題 	

EXAMINATION RECORD

檢視紀錄

Examination / Revision Date 檢視 / 修改日期	Revision Made 所作修改		
29 February 2016 2016年2月29日	Page Number in Revised Version with Examination Date on 30 November 2015 2015年11月30日檢視版本之頁次	Page Number in Revised Version with Examination Date on 29 February 2016 2016年2月29日檢視版本之頁次	Revision Made 所作修改
	8	8	Information on Vendor and Others Involved in the Development is updated 更新賣方及有參與發展項目的其他人的資料
	14	14	Location Plan of the Development is updated 更新發展項目的所在位置圖
	29, 48-49, 51-52	29, 29A, 48-49, 51-52	Floor Plans of Unit D, 28th Floor of Block 1, Unit A, 36th Floor of Block 2 and Unit B, 38th Floor of Block 2 under Floor Plans of Residential Properties in the Development are updated 更新發展項目的住宅物業的樓面平面圖下有關1座28樓D單位、2座36樓A單位及2座38樓B單位的樓面平面圖
	99-101, 103-104, 130,131	99-101, 103-104, 130,131	Fittings, Finishes and Appliances is updated 更新裝置、裝飾物料及設備
	201-205, 213	201-205, 213	Schedule of Mechanical and Electrical Provisions of Unit D, 28th Floor and Unit C, 43rd Floor of Block 1 are updated 更新有關1座28樓D單位及43樓C單位的機電裝置數量說明表

EXAMINATION RECORD

檢視紀錄

Examination / Revision Date 檢視 / 修改日期	Revision Made 所作修改		
12 May 2016 2016年5月12日	Page Number in Revised Version with Examination Date on 29 February 2016 2016年2月29日檢視版本之頁次	Page Number in Revised Version with Examination Date on 12 May 2016 2016年5月12日檢視版本之頁次	Revision Made 所作修改
	26-27, 32	26-27, 32, 32A	Floor Plans of Unit C, 13th Floor and Unit C, 38th Floor of Block 1 under Floor Plans of Residential Properties in the Development are updated 更新發展項目的住宅物業的樓面平面圖下有關1座13樓C單位及38樓C單位的樓面平面圖
	99-100, 103-104, 112-113, 130, 142-143	99-100, 103-104, 111A-111B, 112-113, 130, 142-143	Fittings, Finishes and Appliances is updated 更新裝置、裝飾物料及設備
	196-210	196-210	Schedule of Mechanical and Electrical Provisions of Unit C, 13th Floor and Unit C, 38th Floor of Block 1 are updated 更新有關1座13樓C單位及38樓C單位的機電裝置數量說明表

Examination / Revision Date 檢視 / 修改日期	Revision Made 所作修改		
25 May 2016 2016年5月25日	Page Number in Revised Version with Examination Date on 12 May 2016 2016年5月12日檢視版本之頁次	Page Number in Revised Version with Examination Date on 25 May 2016 2016年5月25日檢視版本之頁次	Revision Made 所作修改
	14	14	Location Plan of the Development is updated 更新發展項目的所在位置圖
	15	15	Aerial Photograph of the Development is updated 更新發展項目的鳥瞰照片
	16-17	16-17	Aerial photograph of the Development are deleted and replaced with blank pages 刪除發展項目的鳥瞰照片並換上空白頁
	20	20	Outline Zoning Plan relating to the Development is updated 更新關乎發展項目的分區計劃大綱圖

EXAMINATION RECORD

檢視紀錄

Examination / Revision Date 檢視 / 修改日期	Revision Made 所作修改		
25 August 2016 2016 年 8 月 25 日	Page Number in Revised Version with Examination Date on 25 May 2016 2016 年 5 月 25 日檢視版本之頁次	Page Number in Revised Version with Examination Date on 25 August 2016 2016 年 8 月 25 日檢視版本之頁次	Revision Made 所作修改
	14	14	Location Plan of the Development is updated 更新發展項目的所在位置圖
	26-27, 29-29A, 32, 42	26-27, 29-29A, 32, 32B-32C, 42	Floor Plans of Unit C, 15th Floor, Unit D, 28th Floor, Unit A and Unit D, 38th Floor and Unit A, Roof of Block 1 under Floor Plans of Residential Properties in the Development are updated 更新發展項目的住宅物業的樓面平面圖下有關 1 座 15 樓 C 單位、28 樓 D 單位、38 樓 A 單位及 D 單位及天台 A 單位的平面圖
	99-101, 103-105, 112-113, 142-143	99-101, 103-105, 112-113, 142-143	Fittings, Finishes and Appliances is updated 更新裝置、裝飾物料及設備
	196-200, 206-210	196-200, 206-210	Schedule of Mechanical and Electrical Provisions of Unit C, 15th Floor, Unit A and Unit D, 38th Floor of Block 1 are updated 更新有關 1 座 15 樓 C 單位、38 樓 A 單位及 D 單位的機電裝置數量說明表

Examination / Revision Date 檢視 / 修改日期	Revision Made 所作修改		
25 November 2016 2016 年 11 月 25 日	Page Number in Revised Version with Examination Date on 25 August 2016 2016 年 8 月 25 日檢視版本之頁次	Page Number in Revised Version with Examination Date on 25 November 2016 2016 年 11 月 25 日檢視版本之頁次	Revision Made 所作修改
	18	18	Outline Zoning Plan relating to the Development is updated 更新關乎發展項目的分區計劃大綱圖

EXAMINATION RECORD

檢視紀錄

Examination / Revision Date 檢視 / 修改日期	Revision Made 所作修改		
15 December 2016 2016 年 12 月 15 日	Page Number in Revised Version with Examination Date on 25 November 2016 2016 年 11 月 25 日檢視版本之頁次	Page Number in Revised Version with Examination Date on 15 December 2016 2016 年 12 月 15 日檢視版本之頁次	Revision Made 所作修改
	36, 39	36, 37A, 39, 40A	Floor Plans of Unit B, 48th to 49th Floor of Block 1(Triplex) under Floor Plans of Residential Properties in the Development are updated 更新發展項目的住宅物業的樓面平面圖下有關 1 座 48 樓至 49 樓 B 單位 (三層複式單位) 的樓面平面圖
	99-101, 103-106, 156-157	99-101, 103-106, 156-157	Fittings, Finishes and Appliances is updated 更新裝置、裝飾物料及設備
	196-197, 200-202, 205-207, 210-217, 220-222, 225-227, 229-230	196-197, 200-202, 205-207, 210-217, 220-222, 225-227, 229-230	Schedule of Mechanical And Electrical Provisions of Unit B, 48th to 49th Floor of Block 1(Triplex) are updated 更新有關 1 座 48 樓至 49 樓 B 單位 (三層複式單位) 的機電裝置數量說明表 Table Headings in Schedule of Mechanical And Electrical Provisions are updated 更新機電裝置數量說明表的列表標題

Examination / Revision Date 檢視 / 修改日期	Revision Made 所作修改		
15 March 2017 2017 年 3 月 15 日	Page Number in Revised Version with Examination Date on 15 December 2016 2016 年 12 月 15 日檢視版本之頁次	Page Number in Revised Version with Examination Date on 15 March 2017 2017 年 3 月 15 日檢視版本之頁次	Revision Made 所作修改
	14	14	Location Plan of the Development is updated 更新發展項目的所在位置圖
	34, 53	34, 53, 53A, 53B	English heading of Floor Plan Showing Latest Layout of Unit C, 43rd Floor of Block 1 under Residential Properties in the Development is updated 更新發展項目的住宅物業的樓面平面圖下有關 1 座 43 樓 C 單位現狀間隔平面圖的英文標題 Floor Plans of Unit A & D, 43rd Floor of Block 2 under Floor Plans of Residential Properties in the Development are updated 更新發展項目的住宅物業的樓面平面圖下有關 2 座 43 樓 A 及 D 單位的樓面平面圖
	99-101, 103-105, 184-185	99-101, 103-105, 184-185	Fittings, Finishes and Appliances is updated 更新裝置、裝飾物料及設備
221-225	221-225	Schedule of Mechanical and Electrical Provisions of Unit A & D, 43rd Floor of Block 2 is updated 更新有關 2 座 43 樓 A 及 D 單位的機電裝置數量說明表	

EXAMINATION RECORD

檢視紀錄

Examination / Revision Date 檢視 / 修改日期	Revision Made 所作修改		
28 April 2017 2017 年 4 月 28 日	Page Number in Revised Version with Examination Date on 15 March 2017 2017 年 3 月 15 日檢視版本之頁次	Page Number in Revised Version with Examination Date on 28 April 2017 2017 年 4 月 28 日檢視版本之頁次	Revision Made 所作修改
	222	222	Schedule of Mechanical and Electrical Provisions of Unit A, 43th Floor of Block 2 are updated 更新有關 2 座 43 樓 A 單位的機電裝置數量說明表

Examination / Revision Date 檢視 / 修改日期	Revision Made 所作修改		
28 July 2017 2017 年 7 月 28 日	Page Number in Revised Version with Examination Date on 28 April 2017 2017 年 4 月 28 日檢視版本之頁次	Page Number in Revised Version with Examination Date on 28 July 2017 2017 年 7 月 28 日檢視版本之頁次	Revision Made 所作修改
	8	8	Information on Vendor and Others Involved in the Development is updated 更新賣方及有參與發展項目的其他人的資料
	14	14	Location Plan of the Development is updated 更新發展項目的所在位置圖
	15	15	Aerial photograph of the Development is updated 更新發展項目的鳥瞰照片
	36-41	36, 37, 37A, 37B, 38, 39, 40, 40A, 40B, 41	Floor Plans of Unit A, Unit B, Unit C and Unit D, 48th to 49th Floor of Block 1 (Triplex) under Floor Plans of Residential Properties in the Development are updated 更新發展項目的住宅物業的樓面平面圖下有關 1 座 48 樓至 49 樓 A 單位、B 單位、C 單位及 D 單位 (三層複式單位) 的樓面平面圖
	99-101, 103-105, 156-157	99-101, 103-105, 156-157	Fittings, Finishes and Appliances is updated 更新裝置、裝飾物料及設備
211-215	211-215	Schedule of Mechanical and Electrical Provisions of Unit C, 48th to 49th Floor of Block 1 (Triplex) are updated 更新有關 1 座 48 樓至 49 樓 C 單位 (三層複式單位) 的機電裝置數量說明表	

EXAMINATION RECORD

檢視紀錄

Examination / Revision Date 檢視 / 修改日期	Revision Made 所作修改		
7 August 2017 2017年8月7日	Page Number in Revised Version with Examination Date on 28 July 2017 2017年7月28日檢視版本之頁次	Page Number in Revised Version with Examination Date on 7 August 2017 2017年8月7日檢視版本之頁次	Revision Made 所作修改
	156	156	Fittings, Finishes and Appliances is updated 更新裝置、裝飾物料及設備

Examination / Revision Date 檢視 / 修改日期	Revision Made 所作修改		
6 November 2017 2017年11月6日	Page Number in Revised Version with Examination Date on 7 August 2017 2017年8月7日檢視版本之頁次	Page Number in Revised Version with Examination Date on 6 November 2017 2017年11月6日檢視版本之頁次	Revision Made 所作修改
	1-6	1-6	Notes to Purchasers of First-hand Residential Properties is updated according to the latest version issued by the Sales of First-hand Residential Properties Authority. 根據一手住宅物業銷售監管局最新發出的版本更新一手住宅物業買家須知。
	Not applicable 不適用	6A-6B (additional pages) (加頁)	Notes to Purchasers of First-hand Residential Properties is updated according to the latest version issued by the Sales of First-hand Residential Properties Authority and is added in these pages. 根據一手住宅物業銷售監管局最新發出的版本更新一手住宅物業買家須知及增添至此頁。
	14	14	Location Plan of the Development is updated 更新發展項目的所在位置圖

